

388 MAIN ST. EAST
878-8101 (TOR) 826-9218

ROYAL LePAGE

388 MAIN ST. EAST
878-8101 (TOR) 826-9218

Royal LePage Real Estate Services Ltd. Realtor.

RE3 The Canadian Champion, Wed., July 16, 1986



TIMBERLEA BEAUTY — \$146,900! All brick home with private fenced garden on very quiet street. Main floor family & laundry rooms, formal dining room, huge master with full bath. Central air & neutral tones. Super value! JEAN THOMSON 878-8101.

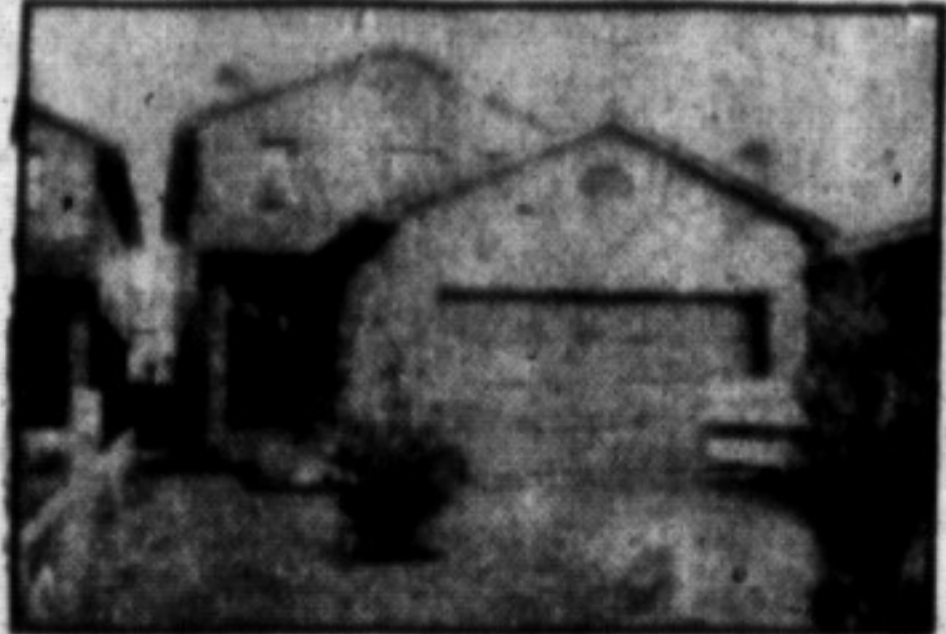

DON'T PASS ME BY! It's a must to see inside this spacious & spotless home with a prof. fin. lower level to meet all your needs. Main floor family room with fireplace, dble. garage & fenced garden. \$127,900! JEAN THOMSON 878-8101.



MAKE A SPLASH. Fantastic yard with inground pool. \$134,900. This beauty features custom oak kit. with walk-out to wooden deck overlooking inground pool (sep. fenced) and mature trees (yard 186 ft. deep) or on chilly nights relax in the rec. rm with custom F.P. Call SANDY DEL PAPA 878-8101.



INSTANTLY APPEALING. This super 3,000 sq. ft. restored century home situated on 7 acres, many upgrades and features — a self contained apartment ideal for in-laws, inground pool, a sunroom, mini barn, dble garage and more \$279,000. MARG SWAIN 878-8101.



BUY NOW — PAY LATER (NOV. CLOSING). This almost maintenance free beauty features interlocking brick patio & walkways, fully fenced yard and lrg. fin. rec. rm. with corner F.P. — All you have to do is move in and enjoy! See it today! SANDY DEL PAPA 878-8101.



COUNTRY EXECUTIVE Immaculate brick home on 10 acres of privacy, 4 bedrooms, in-law suite, quality throughout, spring fed pond, small pine forest and much more. \$299,900. To view please call DONNA SYMS. 878-8101.



INVESTIGATE AND DETECT the many upgrades and fine features of this super 3-bdrm. 2-storey townhouse. Central air, central vac., automatic garage door opener, mirror closet doors in hall & master bdrm. Plus much more. \$83,900. MARG SWAIN 878-8101.



MATCH THIS FOR VALUE \$135,900. This 4-bdrm. home features lrg. master bdrm. with en suite, main flr. fam. rm. with F.P., new kit. cupboards, new flooring, new upgraded brdrm. in L.R. and D.R. also French Doors. See this 2,000 (approx.) sq. ft. home today. SANDY DEL PAPA 826-9218.



THE GREAT LITTLE HORSE FARM. This home is situated on 10 acres in a park like setting with its mature trees and spring fed pond. The house has plenty of room for the family. Come live in the country and enjoy. Asking \$229,000. DENZIL LAWRENCE 878-8101.



EXECUTIVE HOME IN TOWN. 4 bdrms., 3 baths., main floor family rm. with fireplace & patio doors to large deck and fenced yard. Beautiful finished rec. rm. in basement. Nice clean home. Just move in. Listed at \$149,900. DENZIL LAWRENCE 878-8101.



NEW LISTING. Immaculate 3-bedroom townhome with 1.5 baths. Recently decorated, new bright rec. room, also central air and lovely private yard. \$84,900. To view please call DONNA SYMS 878-8101.



CAMPBELLVILLE COUNTRY. Custom built chalet, 5 bdrms., open oak staircase, 3 skylights, oak flrs., pine kitchen, stone F.P. All quality features. Heat pump, c. vac., large trout pond, park-like setting, must be seen! To view call MURIEL DUBIEN 878-8101.



CAMPBELLVILLE ESTATES — 2 ACRES 18th century atmosphere throughout this traditional New England nestled on beautiful 2 ac. lot with trees & pond & featuring: FPs in living rm., family rm., & games rm., library, dream kitchen, etc. Inge Winther 878-8101.



EXQUISITE ESCARPMENT ESTATE. \$339,000. Beautiful classic Georgian set on secluded 10 ac. lot & featuring: traditional centre hall, fpls. in living rm. & family rm., sep. dining rm., library & games rm. 3 box stall stable & paddocks. Mins. to 401/25 Hwys. Inge Winther 878-8101.



CAMPBELLVILLE ESTATES - 2 ACRES. Gracious executive 2-storey home on beautiful setting with ing. pool, 4 plus bdrms., 4 baths, family rm., sunroom. Fireplace's a pleasure to show. \$389,000. A. LEAR-COSTIGAN 878-8101.



2 INVESTMENTS 1. Excellent family dining restaurant 4-103-seat capacity. 2. Retail store and 6 apts. Good investment. For details contact A. LEAR-COSTIGAN 878-8101.



BIG AND BEAUTIFUL This 2-storey beauty features almost 2,200 sq. ft. of living space, with main flr. fam. rm. and laundry. Extras include: cent. air, air cleaner, gas barbecue, extra storm windows, and a fully fenced yard. Call SANDY DEL PAPA 878-8101.



REDUCED TO SELL. HURRY. HURRY. This 3-bdrm., 2-storey semi features a fireplace in the living rm., deck off kitchen, 2 baths and 4 rec. rm. Reduced to \$99,900 with immediate occupancy. To view please call BETTY BRADING 878-8101.



CUSTOM BUILT — PLUS 18 ACRES. Large brick & stone raised bungalow; extra large rooms; minutes from 401 & Milton; garden soil & bush suit extended family. For more details or to inspect phone the office. Price \$212,500. BILL O'NEILL 878-8101.



FLAUNT THIS ADDRESS! Super-clean raised bungalow with fully fenced yard in Dorset Park. This home has been recently redecorated & newly carpeted. To inspect call SANDI KINSALE.



PRIVACY & SECLUSION Executive country estate on 8 scenic acres with picturesque Limestone Creek, 4 bdrms., 2 FPs, Jacuzzi, country kitchen plus numerous high-quality extras. To view call BETTE BRITAIN 878-8101.



FARM — \$399,000. Located south of Milton, this 108 acre farm has been farmed by one owner for over 40 years. Good buildings and spacious farmhouse set above winding stream. Two wells and good soil. DENISE KERSLAKE 878-8101.



COMMERCIAL SPACE "TURN-KEY." 400 Main St. & corner of Bruce St. 2,300 sq. ft. Near Cheers Restaurant. Available immediately. For full inspection, please call BARBARA CROWE or LAMONT LEONE at 878-8101.



BUILDING LOT. Approx. 1 1/2 acres, some trees, partly fenced lane and entrance are installed on paved road. 4 minutes to 401. Listed for \$47,000. Please call DENZIL LAWRENCE 878-8101.



DON'T MISS THIS HOME! Priced to sell at \$149,900 this delightful back-split offers central air, huge family room, separate den and laundry room. Full master en suite. Lots more just waiting for you. Call DENISE KERSLAKE 878-8101.

LAMONT LEONE — MANAGER 388 Main St. E., Milton Toronto Line 826-9218 Milton 878-8101

BARBARA RUSSELL 876-3346
JEAN THOMSON 878-0767
SANDRA LOGIE 878-1881
BARB CROWE 878-7875

DONNA SYMS 878-3112
BETTE BRITAIN 878-2195
CAROLE STONHILL 876-4913
LES BUNKER 519-856-4352
STELLA HALL 878-4339
RUDY ARBEITER 878-3558

DENZIL LAWRENCE 878-1944
MURIEL DUBIEN 878-0067
DOUG BUTSON 878-2054
SANDY DEL PAPA 878-5229

ED PROVEAU 876-1707
CONNIE REYNOLDS 876-4480
MARGARET SWAIN 878-7687
SANDI KINSALE 878-0392
BILL O'NEILL 878-2679
INGE WINTHER 853-1990

BETTY BRADING 878-6716
SYLVIA BURSEY 878-1038
DENISE KERSLAKE LIZON 876-1735
AUDREA LEAR-COSTIGAN 878-9151

SECRETARIES: GAYLE FORD, WENDY OLESZKOWICZ, WENDY GIRARD, SHARON BEAULIEU, DONNA CORDNER