

388 MAIN ST. EAST  
878-8101 (TOR) 826-9218

ROYAL LEPAGE

388 MAIN ST. EAST  
878-8101 (TOR) 826-9218

RES The Canadian Champion, Wed., April 2, 1986

Royal LePage Real Estate Services Ltd. Realtor.



**COSY & INVITING** is this restored century home on 7½ ac. Extensive use of pine wainscoting, 3 fireplaces, newly insulated & vapor sealed. 3 bdrms., large country kit., with F.P., pool garage, plus more. Sandra Logie, 878-8101.



**OPEN HOUSE SUNDAY APRIL 6, 2-4 P.M. 586 ROSEHEATH DRIVE**  
Jean Thomson 878-8101.



**PRIVACY & SECLUSION** Executive country estate on 8 scenic acres with picturesque Limestone Creek, 4 bdrms., 2 FP's, Jacuzzi, country kitchen plus numerous high quality extras. To view call Bette Brittain, 878-8101.



**CLOSE TO THE ESCARPMENT** will you find this fine century home. Beautifully restored in all details, complete with a nice inground pool and a huge barn. All on 50 acres just 4 miles from Milton. \$275,000. Call me for your viewing, Rudy Arbeiter, 878-8101.



**HOBBY FARM** Duplex home, 2 kitchens, 2 baths, 5-6 bdrms., large family rm., steel shed, large red barn, 7 acres of land, many mature trees. All buildings in excellent condition. Call for details Denzil Lawrence, 878-8101.



**FAMILY LIVING** includes 5 bedrooms, nicely finished rec. room with pine wainscoting, wet bar and a wood-burning stove. Located on a large lot. Just listed \$115,000. Les Bunker, 878-8101.



**COUNTRY CHARMER!** \$179,900 Set on 4 acres, numerous apple trees, extensive landscaping & rock gardens. Quality built rancher, large rooms, well maintained, dbl. oversize garage, completely fenced. Must be seen! Campbellville. Call Muriel Dubien, 878-8101.



**ESTATE HOME 2 ACRES** Campbellville Estates — prestige area, 2-storey cedar, 4 plus bdrms., 4baths, fam. rm., recreation/games rm., wet bar, fireplaces, master bdrm. ens., beautiful inground pool area. To view contact Andrea Lear-Costigan, 878-9151.



**CAMPBELLVILLE VILLAGE** ESTATES \$279,900 Executive 8-rm. home in prestige location having 4 baths, 3 F.P. & numerous quality features (list in office) to delight a prudent buyer. For more details or for detailed inspection of property call Bill O'Neill, 878-8101.



**A REAL SHOWPIECE OF COUNTEMPORARY LIVING.** Vendor expended more than \$20,000 improving this home to a high standard of gracious decor. You owe it to yourself to view this delightful property, which includes all appliances, curtains, heat pump, elec. garage opener and many more extras. \$149,900. It will be my pleasure to show it to you. Rudy Arbeiter, 878-8101.

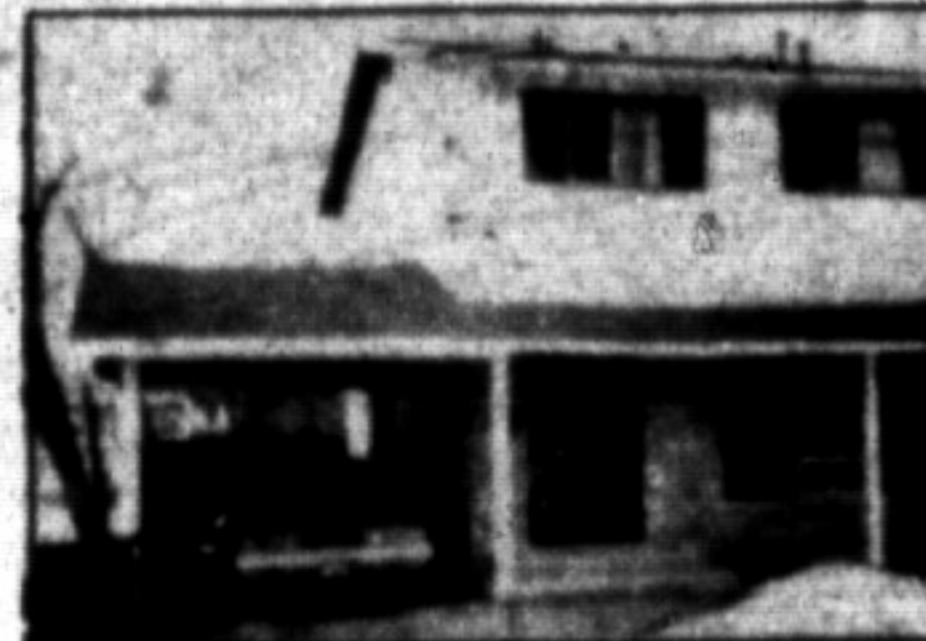

**IMMACULATE SEMI, ACTON** 3-bdrm., 1½ baths, extra large kitchen, living rm., fully finished basement with bar, upgraded broadloom home, nicely decorated. Just listed \$78,900. Please call Denzil Lawrence, 878-8101.



## Put your home under our Home Marketing Program

### The professional way to sell.



From detailed market analysis of your area, open houses, exposure of your home through the Royal LePage network, frequent progress reports of buyer interest, right through to our professional approach to negotiating the final sale, our exclusive Home Marketing Program is the Royal LePage way to sell.

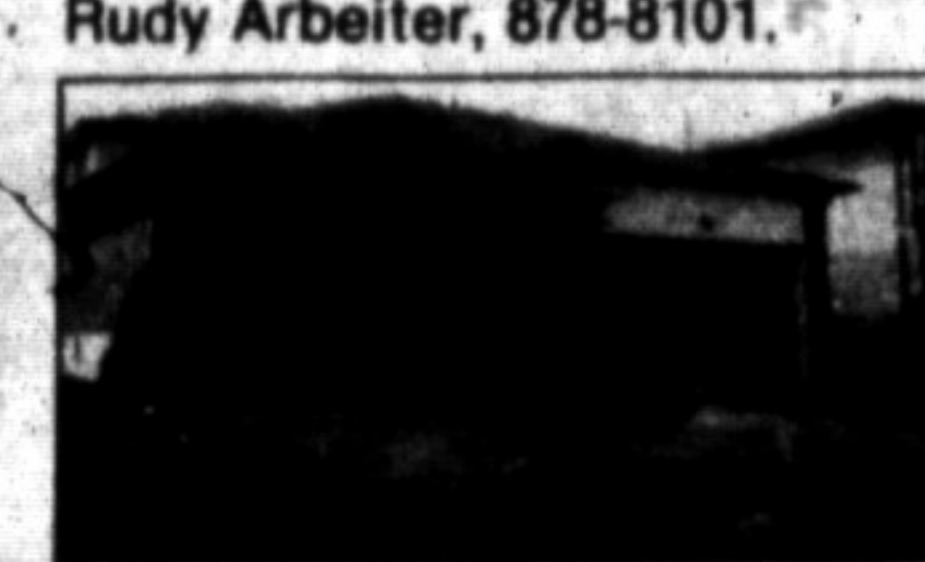

**FLAUNT THIS ADDRESS!!** Superior home in excellent location provides 2,400 sq. ft. of well-planned living space, 3 bedrooms, plus den, 3 baths, main-level family room with custom-designed fireplace. Call Sandi Kinsale 826-9218, 878-8101.



**COUNTRY BUNGALOW — DON'T WAIT** 3-bdrm. all-brick, 1½ baths, main-floor laundry, super large kitchen with patio doors to large deck, full basement mostly finished with F.P. All this and more on ½-acre lot. Asking \$139,900. Denzil Lawrence, 826-9218.



**IMMEDIATE POSSESSION NEEDED?** It is available in this 2-storey, 4-bedroom, 2,264 sq. ft. home. Spacious layout, separate dining rm., fam. rm. & fireplace, green house kitchen, close to all amenities. Call now for full details, Margaret Swain, 878-8101.



**GREAT NEW LISTING — DORSET PARK.** Super clean tastefully decorated raised bungalow, features 3 bdrms., good-sized l.r. & d.r., eat-in kit. with walk-out to pool-sized yard, finished rec. rm. with fpl., well-landscaped, good school area. Cennis Reynolds, 878-8101.

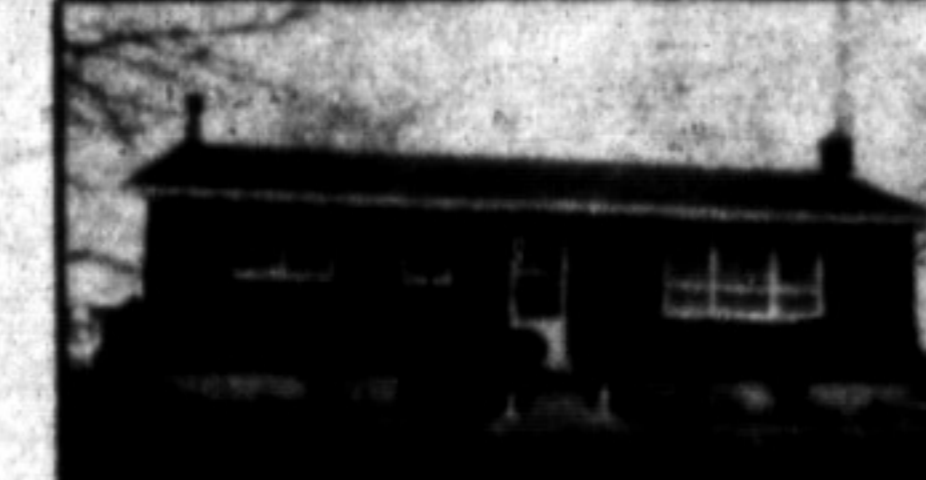

**BROOKVILLE AREA. \$116,900.** All-brick bungalow immaculate throughout, offering hardwood, finished rec. room with a wood-burning stove and spare bedroom, 2-car garage, ½-acre lot with a pond on Guelph Line. Call Les Bunker, 878-8101.

**WANTED EXEC. HOME BACKING ONTO OPEN SPACE.** If you live on Gawland, Robertson, Clements, Lyndsay Cr., Sunnyside or Bell St. backing onto open space or have a mature treed lot and have been thinking of selling. Please call Sandy Del Papa, 878-8101. I have clients wanting to buy.



**SECLUDED DREAM HOME** On almost 8 acres of trees, ravine and small pond. Features 25'x15' master bdrm. with fpl., w/out to balcony, 4-pce. bath and w/in closets, fpl. in living room, wood stoves in family rm. & kitchen, quality workmanship throughout. Asking \$219,000. Call Sylvia Bursey, 878-8101, Tor. 826-9218.



**QUIET CRESCENT LOCATION** If you have been waiting for a home on Robertson Cres., this may be for you. This home features 4 bedrooms, 2½ baths, main-floor family room & laundry, cen. air, backs onto park. Please call for details. Barb Russell, 878-8101.



**A BUILDER'S HOME AND SPOTLESS** Need any more be said. 3-bedroom and den brick side-split with elegant living and dining rms., ground-floor laundry rm., huge family rm. with fireplace and eat-in kitchen, \$152,000. See it with Ron North, 878-8101



**SHINING & SPOTLESS \$146,900** This exec. 2-storey, 4-bdrm. Harding home on a quiet cres. features upgr. bdrim. and neutral decor. Also oak railings, main-flr. fam. rm. with F.P., cen. air, fenced yard, rec. rm. and playroom. Sandy Del Papa, 878-8101.

**FOR LEASE** Available now. 1,200 sq. ft. commercial space. Downtown Milton. For more information call Bette Brittain, 878-8101.

**A GREAT COMBINATION** Build your dream home on this 51 acres and farm or lease the rest of the acreage that could give you a self-sufficient lifestyle. Asking \$149,000. Try your offer, call and ask for Ron North, 878-8101.

**ONE ACRE PLUS DOWNTOWN \$240,000** Short walk to Carriage Square, banks, park, churches — need developer with vision and determination. Perfect for condo/health club. Call Doug Butson, 878-8101.

LAMONT LEONE — MANAGER 388 Main St. E., Milton Toronto Line 826-9218 Milton 878-8101

BETTY BRADING 878-6716	ED PROVEAU 878-1787	ERNE ZAMMIT 858-1683	DONNA SYMS 878-3112	BARBARA RUSSELL 878-3346
SYLVIA BURSEY 878-1038	CONNIE REYNOLDS 878-4480	DENZIL LAWRENCE 878-1944	BETTE BRITTAIN 878-2195	JEAN THOMSON 878-0767
DENISE KERSLAKE LIZON 878-1735	MARGARET SWAIN 878-7867	MURIEL DUBIEN 878-0067	CAROLE STONHILL 878-4913	
AUDREA LEAR-COSTIGAN 878-8151	SANDI KINSALE 878-0392	DOUG BUTSON 878-2054	LES BUNKER 519-856-4352	
SANDRA LOGIE 878-1881	BILL O'NEILL 878-2678	PAUL DESAULNIERS 878-1500	STELLA HALL 878-4339	
RON NORTH 634-8013	INGE WINTHER 853-1990	SANDY DEL PAPA 878-5228	RUDY ARBEITER 878-3558	

SECRETARIES: GAYLE FORD, WENDY OLESZKOWICZ, WENDY GIRARD, SHARON BEAULIEU, JONNA CORDNER