



Jim Livock (seated, front left) is the new president of Milton Fair Board. Shown with him are the officers in charge of the 1986 fair -- secretary-treasurer Marjorie Hall (seated), first vice-president Joanne Heath; second vice-president Evelyn Oates; and past president Jim McPhail.

## New president for Fair Board

Milton Fair Board has a new president, Jim Livock, of Sixth Line, Oakville, was named to the position at the annual meeting of Halton Agricultural Society. He has been an active director of the local fair for the past eight years.

He succeeds Jim McPhail, of Georgetown, who has been president for the past two years and active with the fair as an exhibitor and a director for 38 years.

The 1986 fair set records for attendance and gate receipts, as well as entries in most categories. Gate

receipts accounted for \$43,900 of the total income of \$158,400. Grants accounted for \$19,900; entry fees \$5,138; and rentals of the grounds and buildings \$29,200.

The fair paid \$31,300 in prize money. The major expense in 1985 was a new display barn in the infield, built at a cost of \$32,800.

Dates for the 1986 fair were established for the fourth weekend of September, Sept. 26-28.

Joanne Heath was named first vice-president, Evelyn Oates second vice-president, and Marjorie Hall

secretary-treasurer. Homecrafts section president is Irene Oldford, with Marie Howden as vice-president.

The main executive members were named delegates to the Ontario Association of Agricultural Societies annual convention in Toronto Feb. 19-20.

Directors elected for three-year terms are Phillip Agnew, Harold Biggar, Tom Bousfield, Gord Harris, Jim Livock and Don Wilson. Wayne Howden was named director for one year.

Junior directors this year are Ron Bousfield, Kathy Galbraith, Mark Hall, Doug Howden, Doug McPhail and Keith Wettlauffer. Associate directors include Ed Oldford, Dan Saliba, Bill Lawson, Doug Twiss, Murray Gregory and Gordon Rayner. Mary Brownridge was named an honorary director.

## Northern volunteers needed

The North Halton Volunteer Bureau is seeking volunteers for a two positions.

Anyone who has experience working on a Commodore and Pet computer could assist in teaching others the basic fundamentals of the

machines. A volunteer must be 18 and available for morning or afternoon.

The North Halton Volunteer Bureau has many other possible positions to be filled. Anyone interested and/or want more information, call the bureau at 876-4756.



## BRITANNIA '86

Meet "Gail Tilsley" (Helen Worth) of Coronation Street

Traditional Welsh Male Voice Choir - Saturday only

Pipe and Brass bands, buskers, pipers, town criers, Pearty Kings and Queens

British comedy theatre, Scottish variety shows

Presented by MOLSON and BRITANNIA Magazine

The largest public marketplace of British food, culture, trade and fun outside the UK

Auction of selected Coronation Street memorabilia - Saturday morning

Jaeger Fashions "Spring Casuals" - Sunday only

A working recreation of the Rovers Return - the local in Coronation Street

Dart playoffs of the BRITANNIA Cup and Purse, against Leighton Rees, winner of the World Cup Singles Dart Championship

February 14th, 15th and 16th, Queen Elizabeth Building, Exhibition Place.

Friday: 4 pm - 11 pm Saturday: 11 am - 11 pm Sunday: 10 am - 8 pm Adults: \$5.00 Seniors and Children (4-12): \$3.00 Weekend Pass: \$10.00

Sponsored by MOLSON



## FEBRUARY SALE

Sale prices in effect Feb. 5th-19th, 1986 at participating Co-ops.



### Perma-Press Coveralls

A basic for any worker's wardrobe. Long-wearing polyester/cotton blend needs no ironing. Machine washed and tumble dried. Easy fasten button-flap front. Lots of roomy pockets. Many sizes in Short, Reg., and Tall fit. Pine Green 546-693

**26<sup>99</sup>** Ea. up



**Hi-Boy Dog Chunks 14<sup>50</sup>** 20 kg  
Fuss-free dry food specially formulated to provide a complete diet for normally active adult dogs. Hi-Boy 20 kg bag 539-713

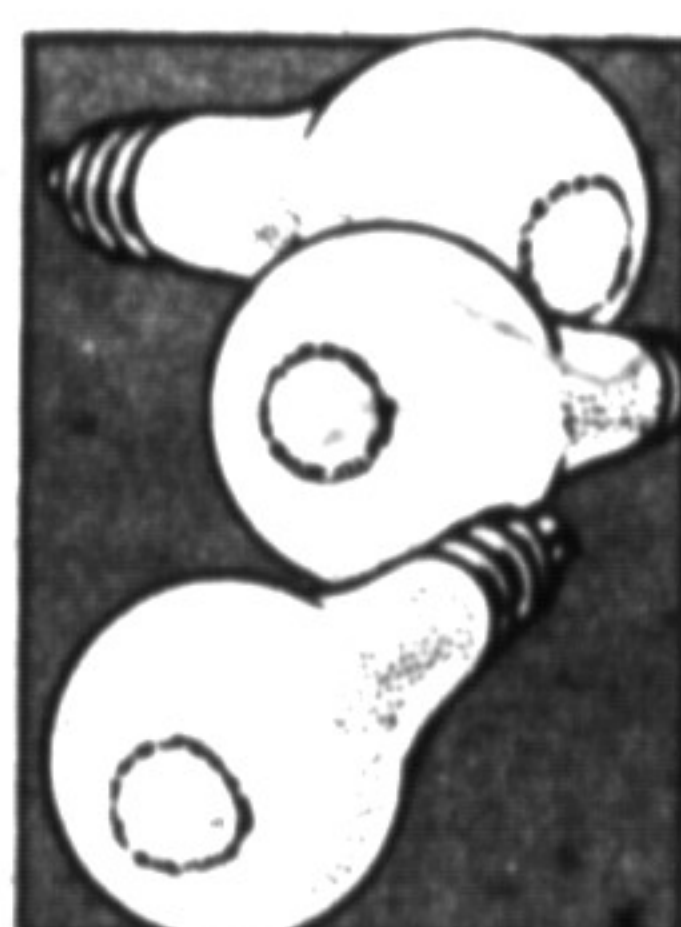

**Ruralite Light Bulbs 1<sup>99</sup>**  
Economic buy! Lasts significantly longer than standard voltage bulbs. 40 watts 587-204, 60 watts 587-205, 100 watts 587-206

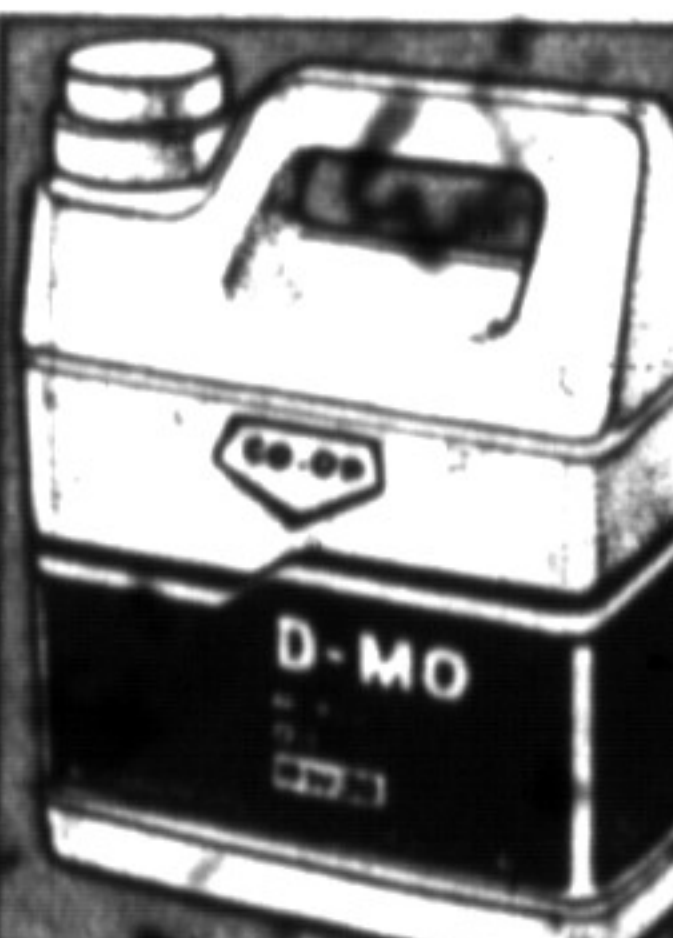

**D-MO Motor Oil 6<sup>59</sup>** 4 L  
Our best motor oil SAE 10W30 grade for dependable year round use. Convenient 4 L poly jug 569-471

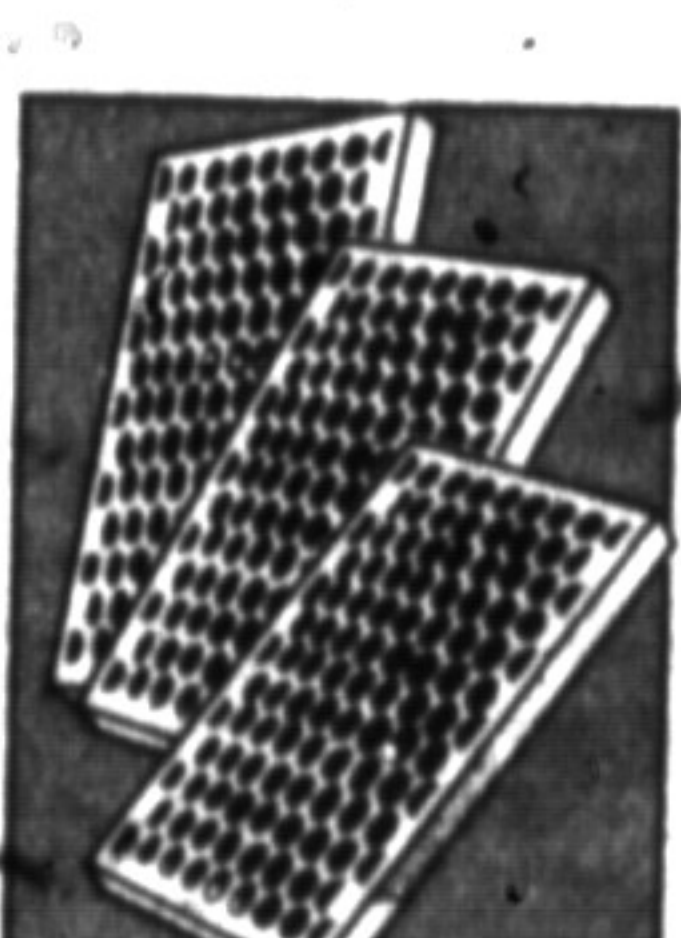

**Disposable Furnace Filters 2<sup>77</sup>** Pkg  
Clean filters mean more heat for your dollars. Check if yours needs replacing today. 5 sizes available. 3/pkg 556-044 to 556-048

The Farm Store... and more!

MILTON CO-OPERATIVE 28 Bronte St. 878-2391

Store hours: Mon.-Fri. 9-6:30 Sat. 9-6



Tanja Hacke and Bill Snowden of Balloon Impressions, Milton are gearing up here for the over 100 balloon deliveries they'll be handling Valentine's Day, Feb. 14th.

## Sweetheart balloons for lovers!

Over 100 places of business and private homes will play host to Tanja Hacke and Bill Snowden on Valentine's Day, Feb. 14th.

The two, in costume, will be bringing balloon greetings to lovers from lovers everywhere in the Milton area this Friday.

Tanja will be dressed in a black tailcoat, black top hat, sheer black stockings accented with a white formal shirt & white gloves, Valentine red cummerbund and bow tie. When Tanja walks into your lover's place of work she'll hand him his sweetheart balloons in front of everyone and place a kiss on Mr. Wonderful's cheek.

Bill will be playing Kong the Gorilla to Milton's lovely ladies. To each one he'll give at least 12 red, white & heart shaped helium balloons, arranged perfectly and tied with long curling ribbons and a big red bow. The balloons will say many "special" somethings and a big bear hug given for the sender is always included.

A color photograph is taken of the admired recipient, holding his/her balloons with their costumed deliverer next to them. The photo is then sent to the person who ordered the balloons, so that they too may have some remembrance of the gift they sent to that special someone.

Owner Jeanette Snowden, says that many of their balloon bouquets are sent anonymously. In fact - she occasionally receives cash in the mail with only a name and address of the recipient with a date for delivery.

Jeanette asks that this method not be employed unless your phone number is included.

She adds that if a sender requests to remain anonymous then their identity is not revealed under any circumstances - no matter who inquires.

Helium & air balloon bouquets are becoming increasingly more popular when looking for a fun and unique gift for any occasion. The balloons come in over 30 gorgeous colours and with a choice of over 200 imprinted greetings.

The delivery area extends east to Toronto, south to Burlington, west to Guelph and North to Georgetown. A franchise is now open in Guelph with another opening soon in Hamilton.

Delivery is free in Milton. This balloon business does not limit itself entirely to balloons.

Its services include party supplies, decorating for weddings, grand openings etc., helium rental, unusual gifts, silk flowers, children's clown parties, promotional advertising & design, advertising specialties, wholesale & distribution to retail outlets across Canada.

For more information call Balloon Impressions at 878-7700.

## HYUNDAI EXCEL. THE CAR THAT MAKES UNCOMMON SENSE.

First Pony. Then Stellar. Now the exciting Excel. The all new front-wheel-drive car from Hyundai. Excel comes with a long list of standard features that include rear window wiper and defroster, reclining front bucket seats, child seat anchorage, intermittent wipers and Michelin all-season, steel-belted radials. All for under \$7600. No wonder Excel is today's word for value! Come in for a test drive today.

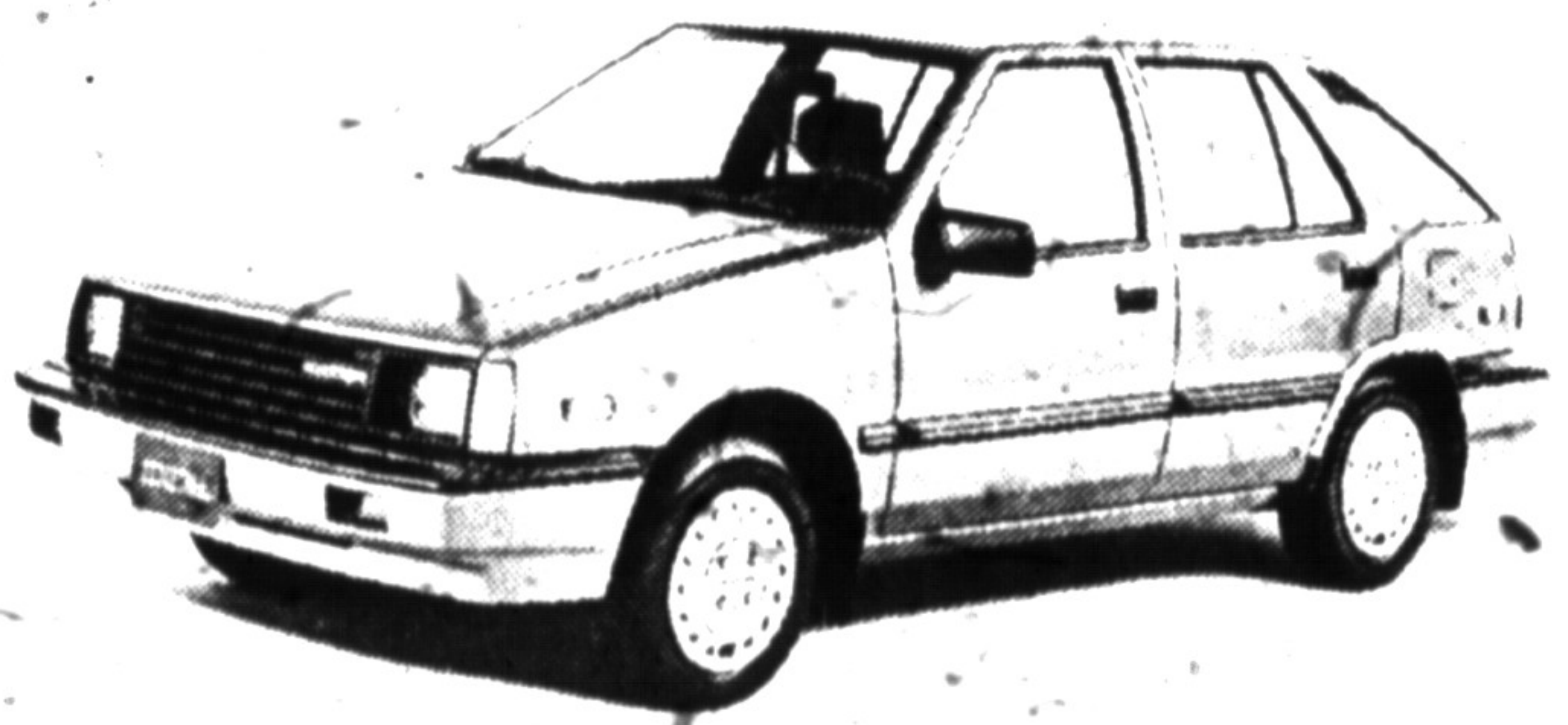

Purchase a Excel from just **\$159<sup>03</sup>\*** Per Month  
Or Lease a Excel from just **\$164<sup>05</sup>\*\*** Per Month

**Hyundai** OF OAKVILLE

"Where excellence is the Standard"

1071 SPEERS RD. (JUST West of 4th Line) Oakville 845-7791

Test Drive a Pony, Excel or Stellar Mon. to Thurs. 9 a.m. to 9 p.m., Fri. & Sat. 9 a.m. to 6 p.m.

\*LEASE Based on 48 months, plus Freight, Tax, P.D.I. and Licence  
\*\*PURCHASE (Based on 14% interest over 60 mos. with 10% down D.A.C. Plus P.D.I., Tax and Lic.)