

Dateline...

"Dateline" is a free listing of coming events, available to local community groups to assist in promoting their future events. Only charitable or non-profit community groups may use this service, and no commercial organizations will be allowed to advertise in this section.

Notices for "Dateline" should be written out and handed in at the office of The Champion, 191 Main St. E., or mailed to us at Box 248 Milton, L9T 4N9. The final deadline is Friday at 5 p.m. No items for "Dateline" will be accepted by telephone.

MORNING OUT

Wednesday, Nov. 25 from 9.30 a.m. to 11 a.m.—Knox Presbyterian Church is sponsoring a morning of coffee, conversation and information. Gail Colette from Col-Craft in Georgetown will demonstrate Christmas decorations. There is a nursery provided with activities for pre-schoolers. Everyone is welcome. Admission is free.

EUCHRE GAME

Wednesday, Nov. 25 at 8 p.m.—The Scotch Block WI will hold their euchre at Ligny Hall. Lunch provided.

CHRISTMAS CRAFT AND BAKE SALE

Saturday, Nov. 28 at 10 a.m.—To be held at The Centre at 181 Main St., Milton. A variety of crafts and baked goods will be featured.

CHRISTMAS BAZAAR

Sunday, Nov. 29 from 10 a.m. to 4 p.m.—The Meadowest Preschool will hold a Christmas bazaar and Hair-a-thon at the new Meadowvale Community Centre at 6655 Glen Erin Dr. Professional hairstylists will charge \$3 for children, \$5 for adults and \$8 for braiding. There will be many vendors, crafts, baked goods and much more. Please support your co-operative preschool as the profits will be used for a playground at the Community Centre.

125 CELEBRATION

Sunday, Nov. 29 at 11 a.m.—St. George's Anglican Church continues their 125th anniversary celebration. Guest speaker will be Dr. Donald Peel, author and professor at Wycliffe College. Special program for children with a group from the Anglican Church Army. Rector Rev. Charles Masters.

THE MOUNTSBERG HERITAGE

Sunday Nov. 29 from 2 p.m. to 5 p.m.—The book entitled *The Mountsberg Heritage* will be presented and featured at an Open House at the Mountsberg Community Centre, Centre Rd. (south of the village of Campbellville). Refreshments will be served. For further information, contact Jane Croft at 854-2789.

LADIES' COFFEE HOUR

Tuesday, Dec. 1 from 9.45 a.m. to 11 a.m.—To be held at Emmanuel Baptist Church on Commercial St. There will be a demonstration of 3-D decoupage by internationally recognized Pamela Appelt of Oakville. Guest speaker will be Leslie Bell from Oakville. Nursery services provided. All ladies welcome.

GIFT OF SONG

Tuesday, December 1 at 8 p.m.—The Boston Presbyterian Church Choir will present a Christmas Gift of Song. A time of refreshment and fellowship to follow. Adults \$2, children \$1. Tickets available from choir members.

CHILDREN'S CHRISTMAS PARTY

Sunday, Dec. 6 from 2 to 4 p.m.—The Milton Irish Canadian Association will wind up the year with two final events. The annual Children's party will feature Santa Claus who will be giving out gifts to members' children who are 12 years of age or less at Holy Rosary Hall. A New Year's Dance will be held at Masonic Hall on Highway 25. For further information please call Irene Moloney at 878-4028.

CHRISTMAS BAZAAR

Saturday, Dec. 5 from 11 a.m. to 3 p.m.—Crafts, sewing, nearly new items, candy, home baking, delicatessen, children's corner and touch and take will be featured at this bazaar at Grace Anglican Church. Soup and sandwich lunch. Babysitting services available.

CHRISTMAS CONCERT

Sunday, Dec. 6 at 2.30 p.m.—The Milton Choristers will present their annual family Christmas program entitled "Variations on a Christmas Theme" at St. Paul's United Church. Tickets are \$3 for adults and \$1 for students. Tickets are available from choir members.

ANNUAL TURKEY ROLL

Saturday, Dec. 12—The Knights of Columbus of Milton, Holy Rosary Council are holding their annual turkey roll and Monte Carlo night.

CHRISTMAS TEA

Saturday, Dec. 12 and Sunday Dec. 13 from 1 p.m. to 5.30 p.m.—To be held at Halton Region Museum. Adults \$2.50, children \$1. This includes refreshments by the fireside with candlelight, plus admission to all buildings showing many new exhibits.

BINGO

Every Monday evening—sponsored by the Milton Senior Baseball Club, bingo at the Optimist Centre (upstairs). Senior Citizens are admitted free. Doors open at 6.30 and games start at 7.15 p.m.

LEGION BINGO

Every Tuesday evening at 7.30 p.m.—The Ladies Auxiliary sponsors a bingo at the Legion Hall, Charles St. All are welcome.

LIONS CLUB BINGO

Every Wednesday at 7.30 p.m.—Milton Lions Club holds a bingo at Lions Hall, Memorial Arena, Thompson Rd. Senior Citizens are admitted free.

REGISTER FOR Y COURSES

Milton Y located at White Oaks Plaza, 327 Bronte St., has opened its fall program of courses for adults, children and teenagers. For information and registration, visit the Y or call 878-8711.

LA LECHE LEAGUE

Meetings are held each month for women who wish to learn more about breast feeding. If you are interested, please call Karen Card at 878-1668 or Honey Wrigglesworth at 878-7348.

NURSERY SCHOOL OPEN

Now open, Tiny Tots Christian Nursery School at Highway Gospel Church, 106 Wakefield Cres., Milton, from Monday to Friday 9 to 11.30 a.m. and 1 to 3.30 p.m. To register, call Judy Storey at 878-2417 or Mrs. Christensen at 878-2064.

A. E. LEPAGE

(ONTARIO) LTD. REALTOR

The name friends recommend



CHARMING TUDOR—INGROUND POOL
Professionally decorated and landscaped, 3 good size bedrooms plus 4th on lower level, rec room with fireplace, eat-in kitchen has patio doors to large wooden privacy deck. Asking \$99,900. Please call Carole Stonhill or Joan McCoy.



GEORGIAN STYLE CLASS ON 10 ACRES
3500 sq. ft. superb living, 4 bedrooms, 3 fireplaces, family, games and rec rooms, spiral oak staircase, formal living, dining areas, 6 stall stable, 10 acres, even a bar in the kitchen, built-ins plus more. Asking \$265,000. Please call Carole Stonhill or Joan McCoy.



ALL BRICK UPGRADED EXECUTIVE
\$106,900 with 11% financing to 1984. Huge master bedroom, semi-ensuite, bright eat-in kitchen, hardwood cupboards, walk-out to enormous fenced yard. Worth a look. Call Joan McCoy or Carole Stonhill.



\$135,000 FRENCH PROVINCIAL
Located on a lovely 2.75 acre lot with spring fed pond, this custom built home features: good size bedrooms, 3 baths, living room with stone fireplace, patio doors in dining room and family room, country kitchen and rec room. Swimming pool with deck. Minutes from 401. Call Inge Winther.



\$97,900—4 BEDROOM SPACIOUS HOME
Vendor will assist in financing. Walk to GO Train, main floor family room, rec room, tastefully decorated throughout. Custom drapes to match decor. 2 Kitchens. Call Carole Stonhill or Joan McCoy.



FULL PRICE \$74,900—10% MTG. 1983
1 1/2 Prime Acres with pond plus 3 bedroom redwood home. Stone fireplace with insert. 15 minutes to 401 on paved roads. Call Joan McCoy or Carole Stonhill.



REDUCED TO SELL \$124,900.
4 Bedrooms, 3 bath home in mint condition, nicely landscaped and well located. Vendor says sell this 2-Storey with family room and fireplace, ground floor laundry room plus super financing at 10%. To view, call Bev Cassidy.

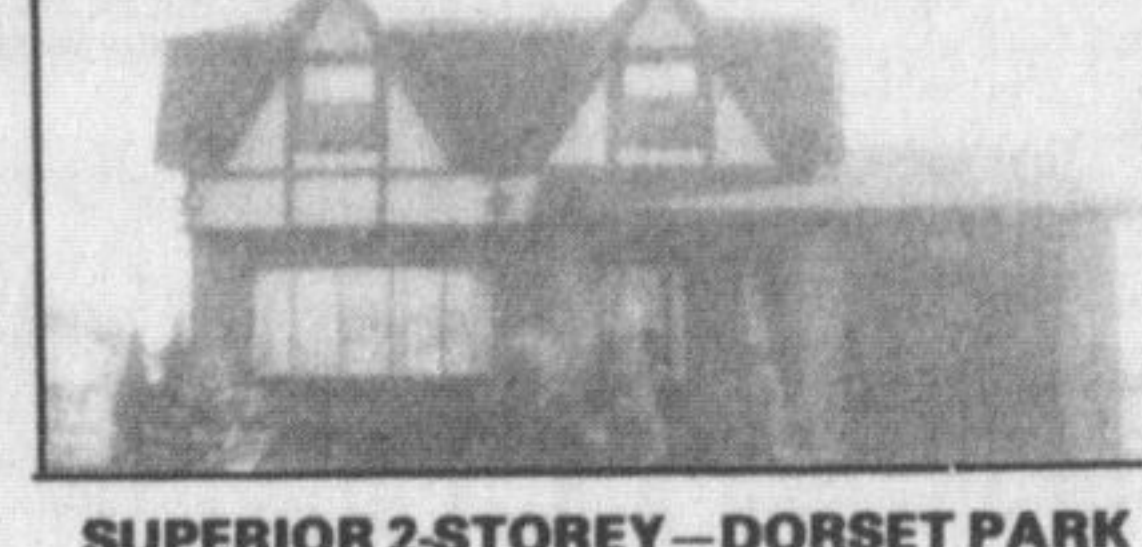

SUPERIOR 2-STOREY—DORSET PARK
Well decorated with features such as central air, brick fireplace, 3 bedrooms, 3 baths and fabulous landscaping. Vendor will assist to make an attractive financing package. Please call Bev Cassidy.

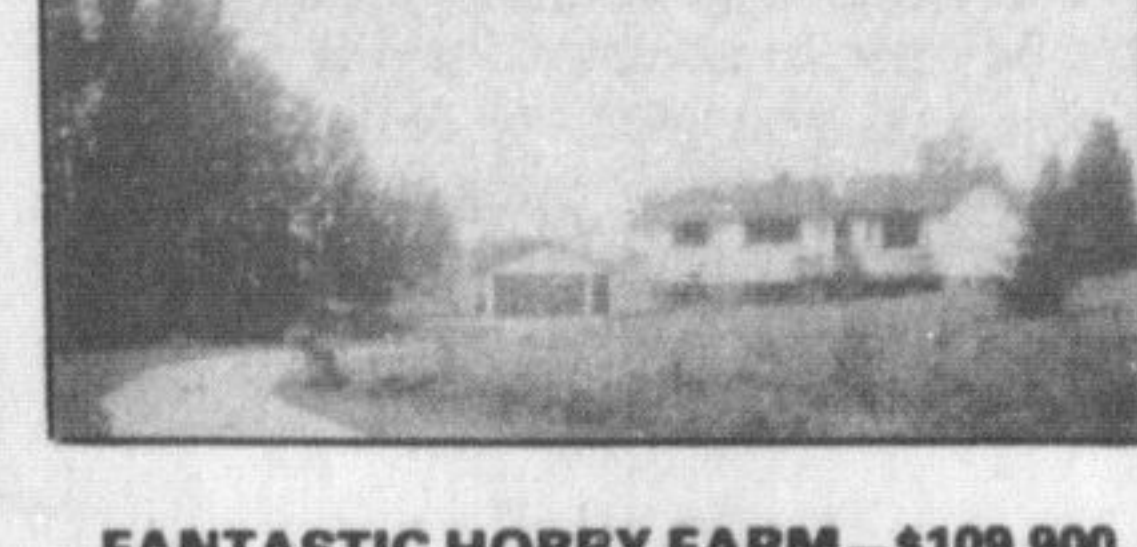

FANTASTIC HOBBY FARM—\$109,900.
Affordable country home nestled on 5 picturesque acres includes pond, trees and privacy, features: 3 Bedrooms, rec room and fireplace, truly a rare find. Minutes to Campbellville. Please call Doug Sawyer.



15 ACRES BETWEEN OAKVILLE & MILTON
This property is ideally located between Oakville & Milton & Burlington. Perfect home for flyers, featuring a 2000' lit runway and 1200 sq. ft. Hangar. Custom built home has numerous features including an inground pool. Picturesque property that must be seen. Please call Sheila Payne.

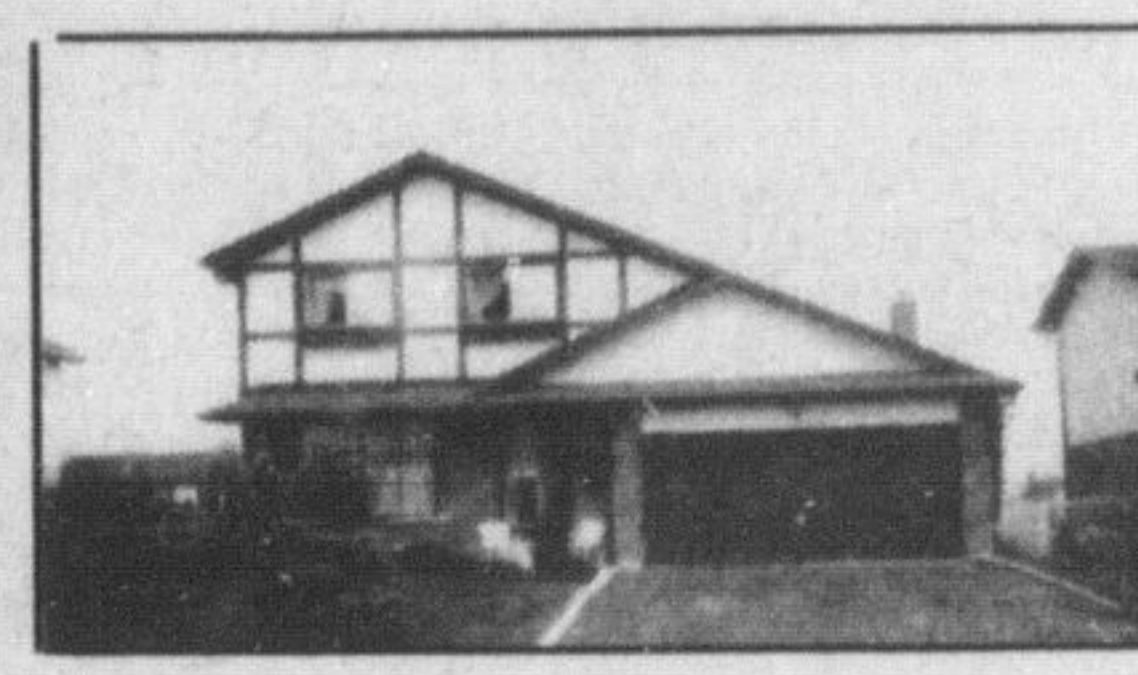

14% MORTGAGE FOR 3 YEARS
Family room, fireplace, eat-in kitchen, finished rec room, 4 bedrooms, 2 washrooms, nice location. Listed at \$106,500. Please call Bill Currie.



15% MORTGAGE FOR 2 YEARS
This 3 bedroom bungalow offers an eat-in kitchen, large living room, dining room and full basement. Located on half acre right in Town. Listed at \$78,900. Please call Bill Currie.



NEAT AS A PIN
3 Bedrooms, finished family room, den, nice condition. Super large lot. Listed at \$79,900. Please call Bill Currie.

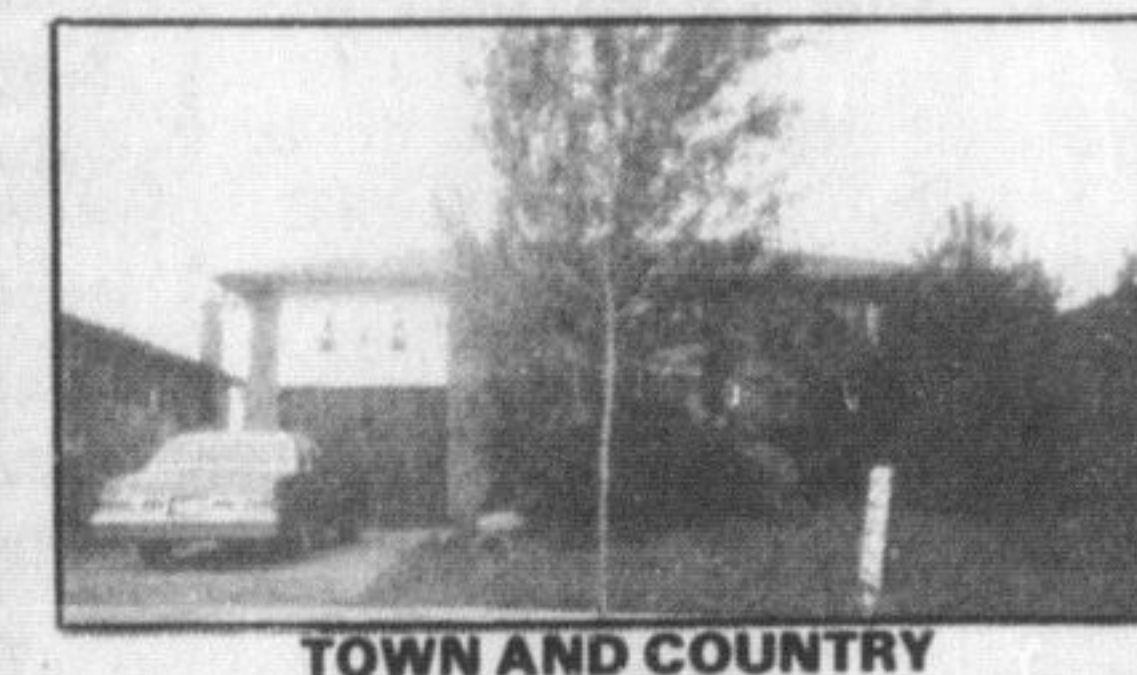

TOWN AND COUNTRY
This 3 bedroom bungalow comes complete with family room, fireplace, games room, eat-in kitchen, large living room and dining room, 2 baths, attractive financing and gorgeous mature lot. Asking \$98,900. Please call Bill Currie.

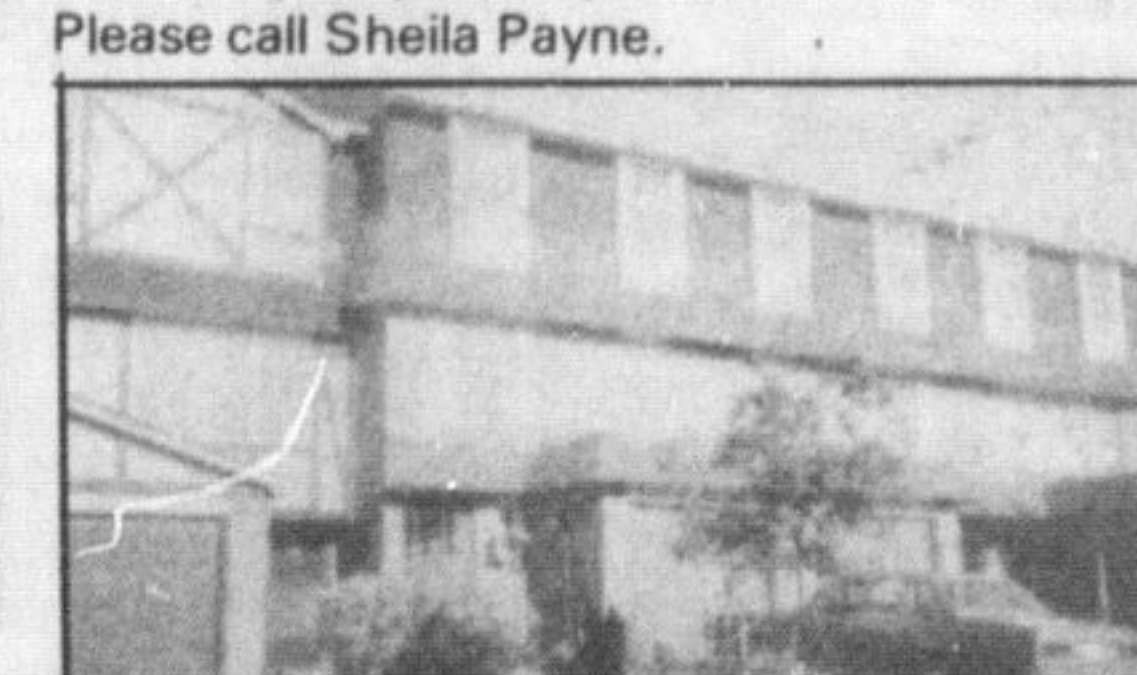

10% MORTGAGE UNTIL 1985
3 Bedrooms, 2 washrooms, close to schools and shopping. Listed at \$47,900. Call Bill Currie.

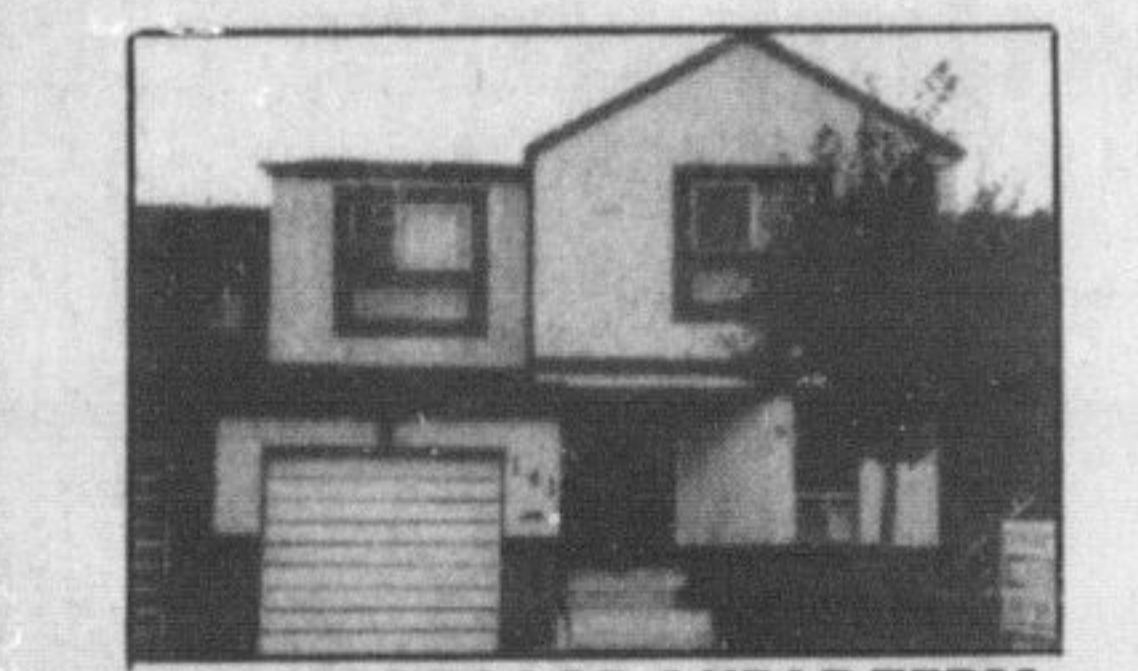

14% MORTGAGE, 3 YEAR TERM.
With this super 2-Storey, you can enjoy professionally finished rec room, large living room and dining room, 4 bedrooms, fireplace, 2 washrooms and manicured lot. Listed at \$72,900. Please call Bill Currie.



WORTH LOOKING INTO
This 4 bedroom home is situated on a nice Court and offers a large family room, eat-in kitchen, living room, dining room and super large lot. Listed at \$92,500. Please call Bill Currie.



SUPER MORTGAGE UNTIL 1984
Large kitchen, combination living room and dining room, family room, fireplace, walkout, den, 3 bedrooms, 2 washrooms. Asking \$99,950. Please call Bill Currie.



SANTA CLAUS SPECIAL
3 Bedroom semi with large eat-in kitchen, partially finished basement, large fenced yard. Offering excellent first mortgage until 1984. Asking \$79,900. Please call Brian Green.

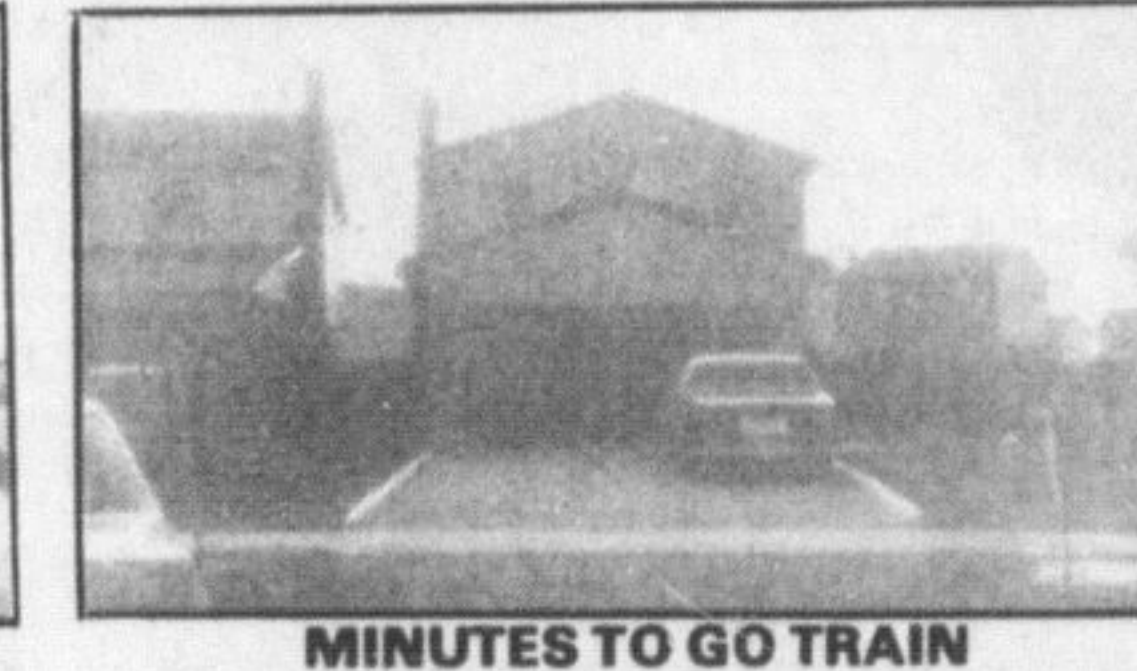

MINUTES TO GO TRAIN
Lovely 3 Bedroom home, semi-ensuite off Master, large family room with fireplace, glass patio doors from living and kitchen area, situated on well fenced lot. Call Stella Hall.



TOWNHOUSE
—IMMEDIATE POSSESSION!
Owner transferred to New Brunswick. Home is in excellent condition. Move right in. Reduced to \$44,900. Please call Bill O'Neill.



\$38,500—1ST MTG. at 15% UNTIL 1985
This 3 bedroom end unit has been completely re-broadroomed and new flooring in kitchen and bathrooms, tastefully decorated. Shows like a model home. Please call Stella Hall.



TOWNHOUSE, PITFIELD ROAD AREA.
4 Bedrooms, large living and dining area, finished rec room, immediate possession is available or may consider renting. Please call Stella Hall.



TERRIFIC VALUE
\$134,900. Executive home on Ravine lot offering 4 bedrooms, breakfast nook with bay window overlooking inground pool, main floor family room with fireplace, oak spiral staircase. 10% Financing until 1984. Please call Bette Brittain.



EXECUTIVE COUNTRY ESTATE.
Superb custom-built home on breathtaking lot. Sheltering trees assure privacy to this retreat. Huge entertainment area, 5 bedrooms, gourmet kitchen, Must be seen. For more information call Bette Brittain.



SATOK CRESCENT
Beautifully decorated Townhome, 3 bedrooms, separate dining room, family room with walkout to private back yard. All in excellent condition. Asking \$49,900. Please call Donna Syms.



4 BEDROOMS
Well maintained home, main floor family room, walkouts to deck and fenced yard. Vendor will assist with financing. Asking \$93,900. Please call Brian Green or Donna Syms.



COMMERCIAL PROPERTY
Near Campbellville, 1 1/2 acres, 306 ft. frontage, 2-bay garage, house and store fire damaged but can be restored. Asking \$79,900. Please call Donna Syms.



GREAT COUNTRY VALUE
3 Bedrooms, large L-Shaped living/dining room, eat-in kitchen, very spacious family room, all this on large country lot. Priced right at \$89,900. Call Denzil Lawrence for more information.



PICTURE PERFECT
Just as nice when viewed, comfortable living and dining rooms, eat-in kitchen, comfortable bedrooms, rec room with fireplace, beautiful kidney shaped inground pool, oversized landscaped lot. Asking \$95,900. Please call Lindsay J. McLaren.

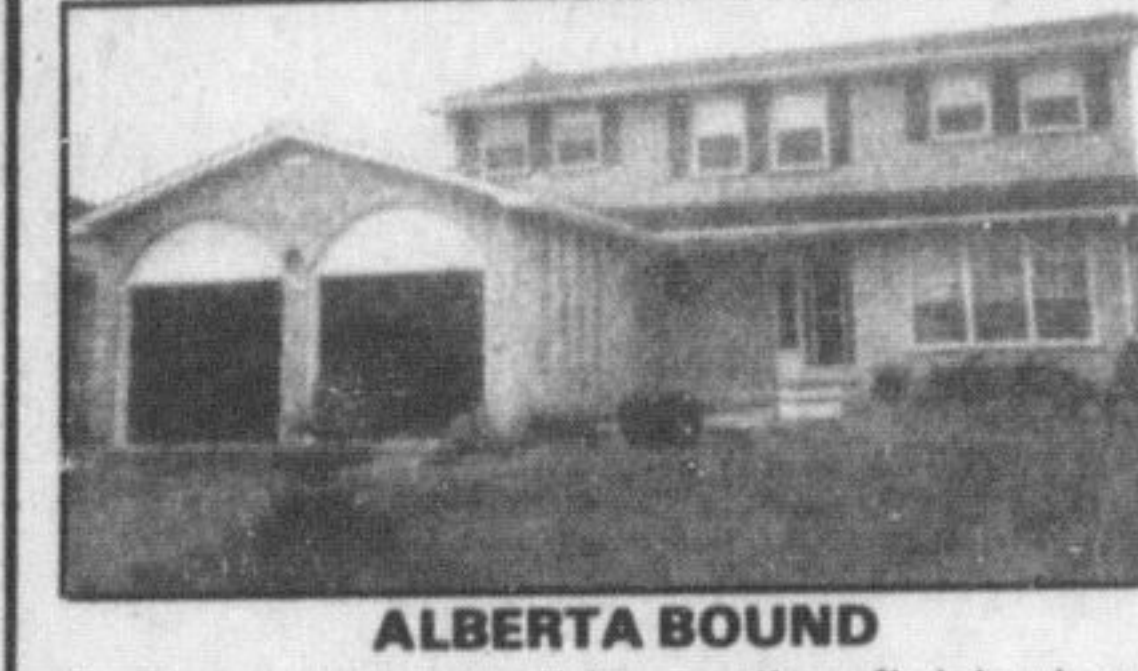

ALBERTA BOUND
And must leave this quality finished and tastefully decorated home featuring: 4 bedrooms, 3 baths, spacious living and dining rooms, main floor family room, eat-in kitchen, beautiful landscaped lot and a \$43,000 Mtg. at 11% until June 1984. Asking \$125,900. Please call Lindsay J. McLaren.

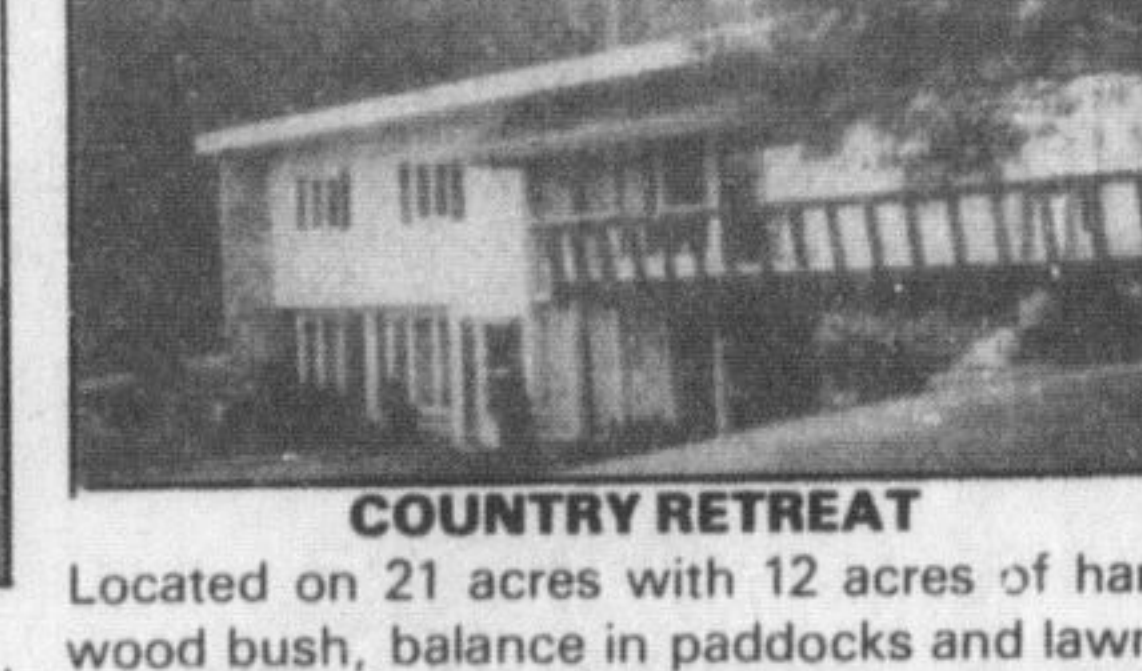

COUNTRY RETREAT
Located on 21 acres with 12 acres of hardwood bush, balance in paddocks and lawns, with 2 large ponds, one with treed island, this immaculate stone and aluminum home features: Living Room with open fireplace, large dining room, family room with fireplace, 5 bedrooms, 2 baths, etc. 4 Boxstall Stable. A real gem. Asking \$188,500. Please call Inge Winther.



BEGINNERS OPPORTUNITY
2-3 bedroom home with country eat-in kitchen, living room and full basement mostly finished. Extra large lot. Just listed at \$68,500. Please call Denzil Lawrence or Inge Winther.



COUNTRY CHARM
4 bedroom, country kitchen with all appliances built-in. 2 fireplaces, walkout from large family room, close to Town but out. Vendor will take back first mortgage. Please call Denzil Lawrence.

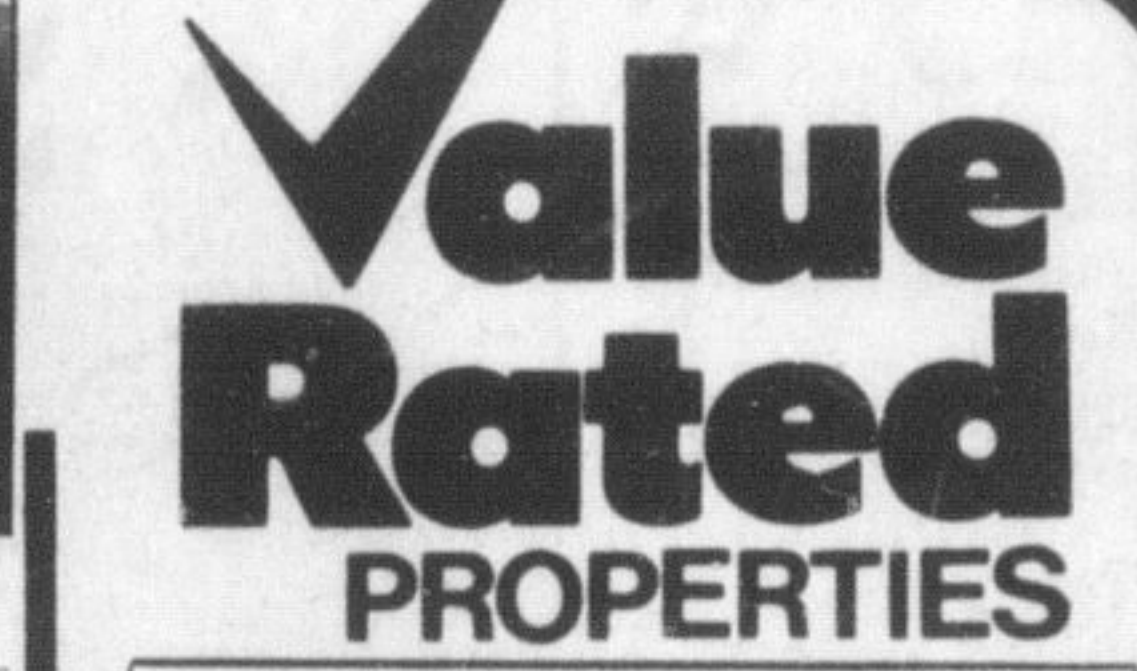

LARGE FINANCING AT 11%—1984
2000 Sq. ft. Executive all brick home, immaculate throughout. Features: wood trim, eat-in kitchen, separate dining area with wrought iron railing overlooking family room with fireplace, brick B.B.O., plus much more. Call Joan McCoy or Carole Stonhill.

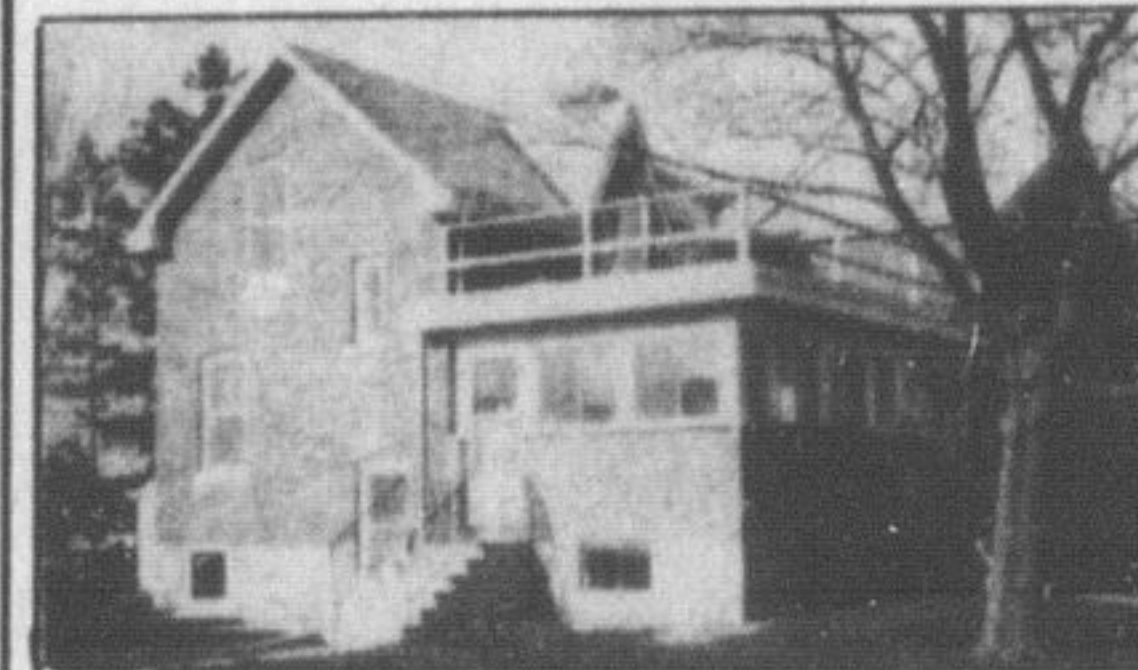

INVESTMENT POTENTIAL
Main Street location, approximately 3400 sq. ft. of space, almost one acre of land. Lots of parking near the GO station: Super investment. Asking \$179,500. Vendor will hold large first mortgage. Please call Denzil Lawrence.



SPECIAL COUNTRY VALUE
Located 1 1/2 miles north of Campbellville featuring all brick construction, 3 bedrooms, double garage, 1 acre lot, \$50,000 first mortgage at 10% until 1984. Asking \$89,900. Please call Lindsay J. McLaren.

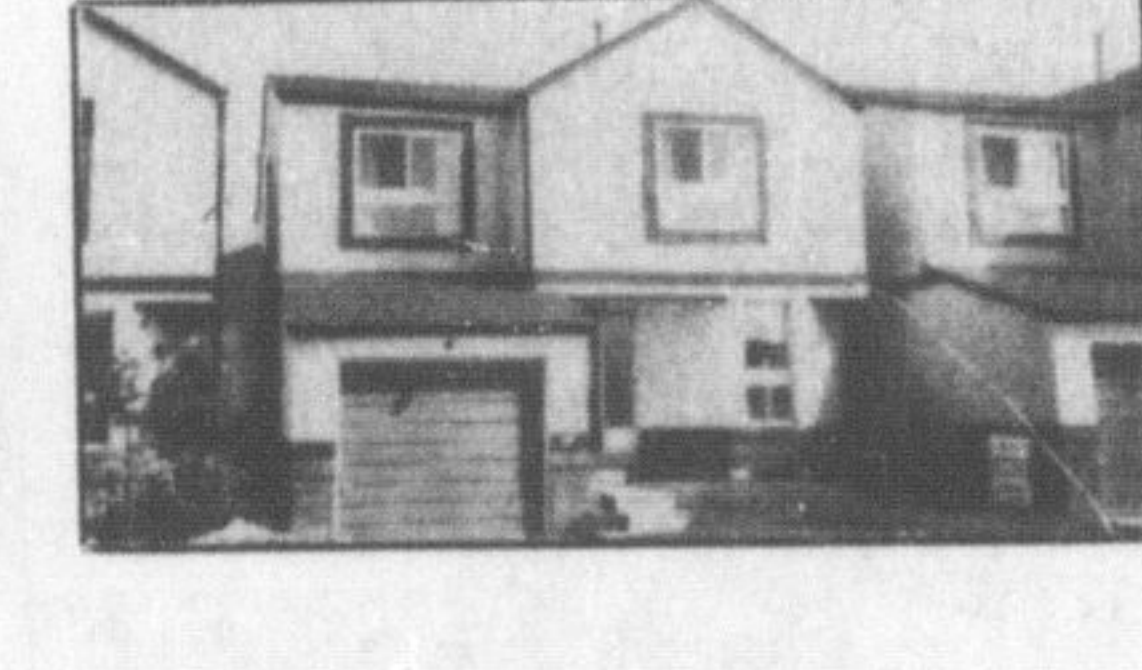

FANTASTIC FINANCING FOR 2 YEARS
Featuring: 4 spacious bedrooms, 2 baths, comfortable living & dining rooms, eat-in kitchen, close to schools, good financing at 15%. Asking \$69,900. Please call Lindsay J. McLaren.

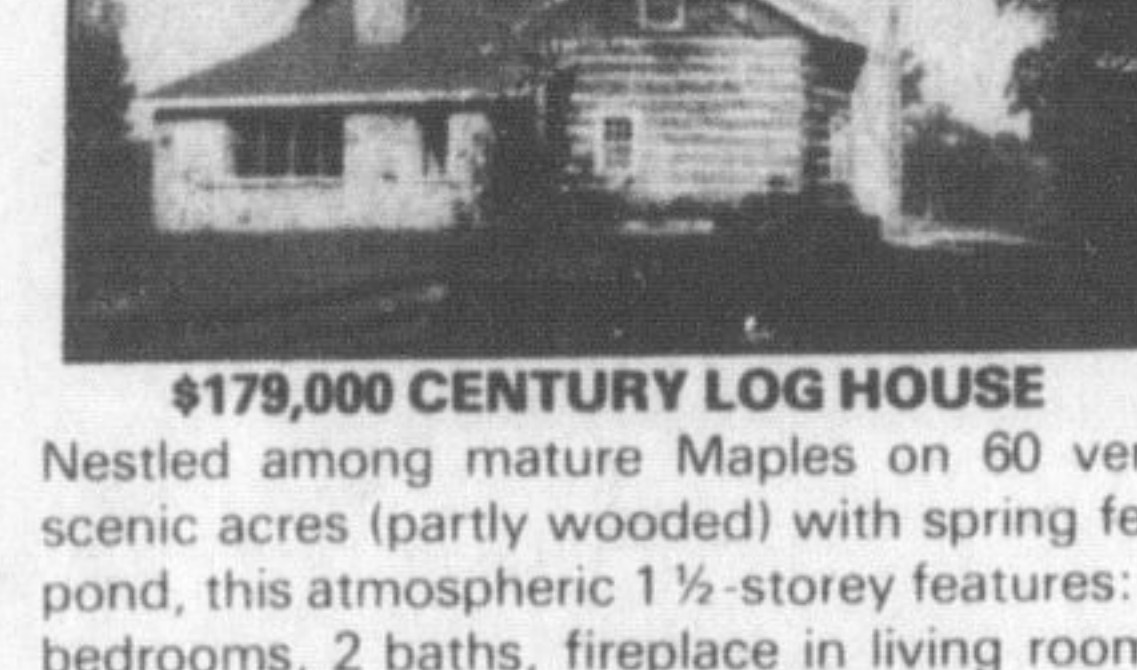

\$179,000 CENTURY LOG HOUSE
Nestled among mature Maples on 60 very scenic acres (partly wooded) with spring fed pond, this atmospheric 1 1/2-storey features: 4 bedrooms, 2 baths, fireplace in living room, family room and kitchen, original small paneled windows, pine floors, wainscoting, etc. 10% financing. Call Inge Winther.

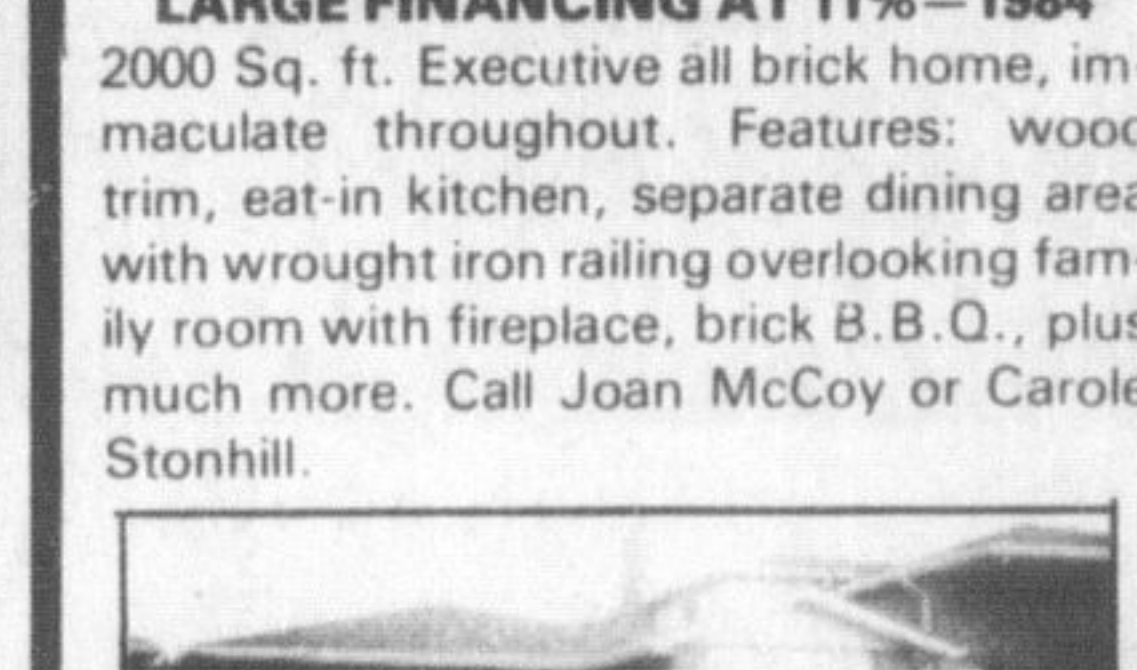

\$89,900. SUPER SPLIT-LEVEL LINK
Features: country size kitchen which overlooks main floor family room, large fireplace, den or 4th bedroom, upgraded, excellent financing. Worth a look. Call Carole Stonhill or Joan McCoy.

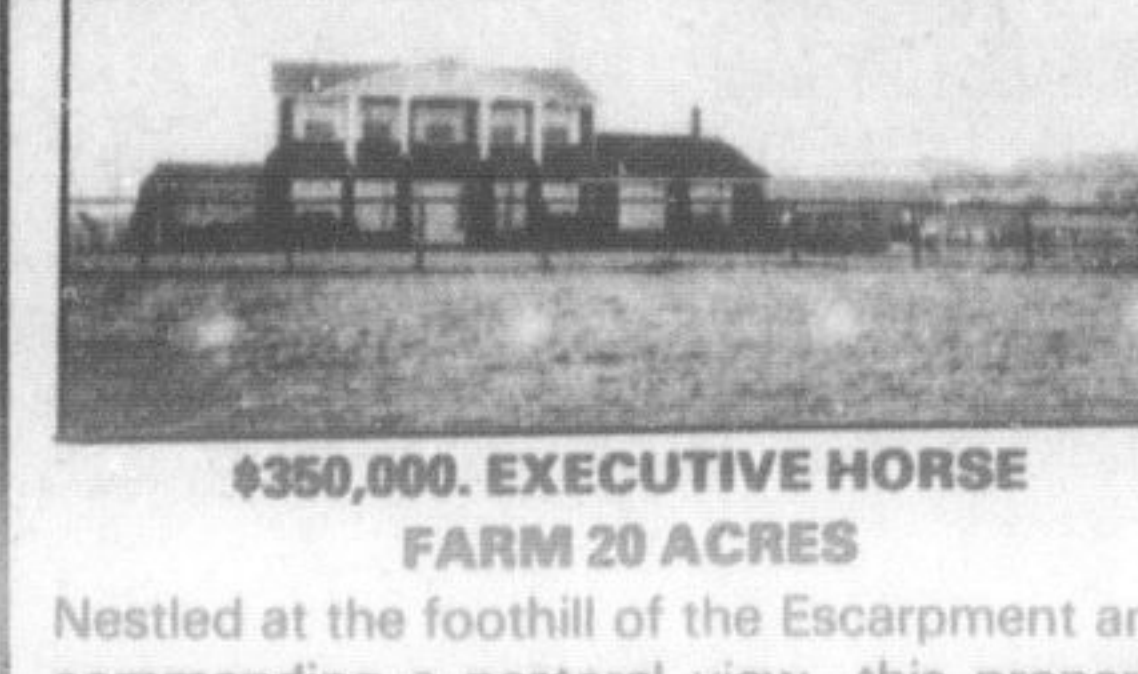

\$350,000. EXECUTIVE HORSE FARM 20 ACRES
Nestled at the foothill of the Escarpment and commanding a pastoral view, this property combines executive living with well set-up Horse Operation. Traditional 3000 sq. ft. Georgian with patio doors to inground swimming pool, 10 boxstall stable with heated tackroom, 36'x60' run-in barn for yearlings. Large outdoor training area. Excellent location and financing. Please call Inge Winther.



\$85,900 CHARMING HOME - 7/8% FINANCING
Located in a super location for young executive, this tastefully decorated 2-storey offers: good size bedrooms, 2 baths, formal living room, separate dining room and family sized kitchen. Immaculate throughout. Call Inge Winther.

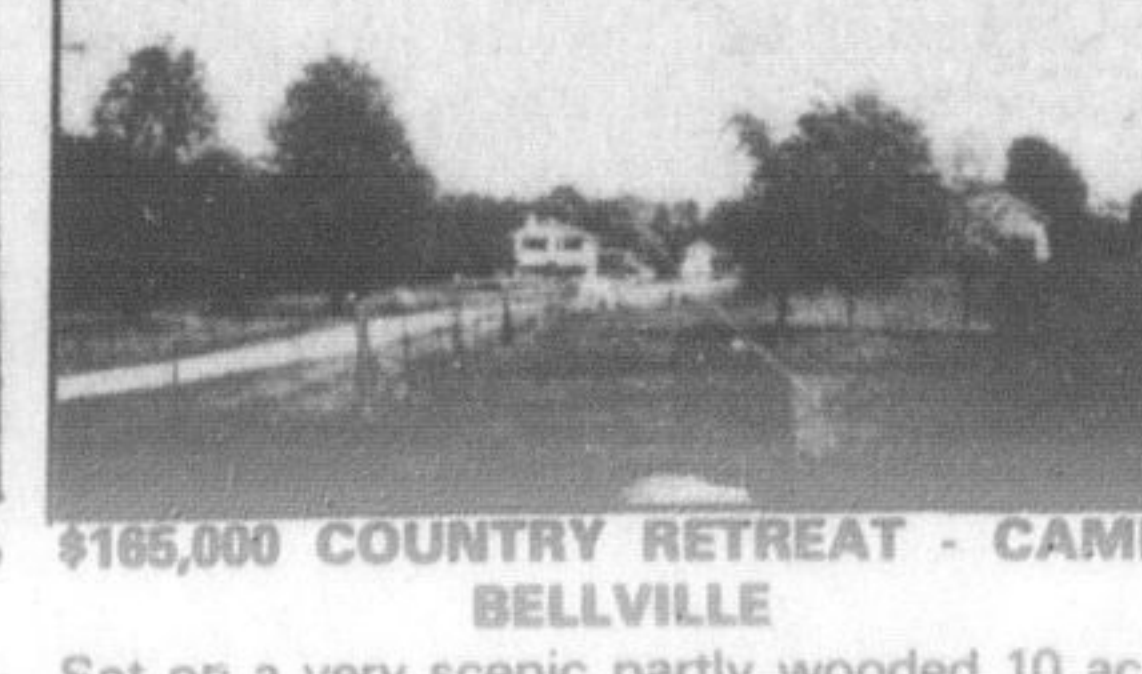

\$165,000 COUNTRY RETREAT - CAMPBELLVILLE
Set on a very scenic partly wooded 10 acre lot, this charming home features: 4 large bedrooms, 2 full baths, stone fireplace in living room and family room, country kitchen with pantry. Immaculate throughout. 6 boxstall stable, outdoor riding area, fenced paddocks, etc. Vendor will assist with financing. Please call Inge Winther.

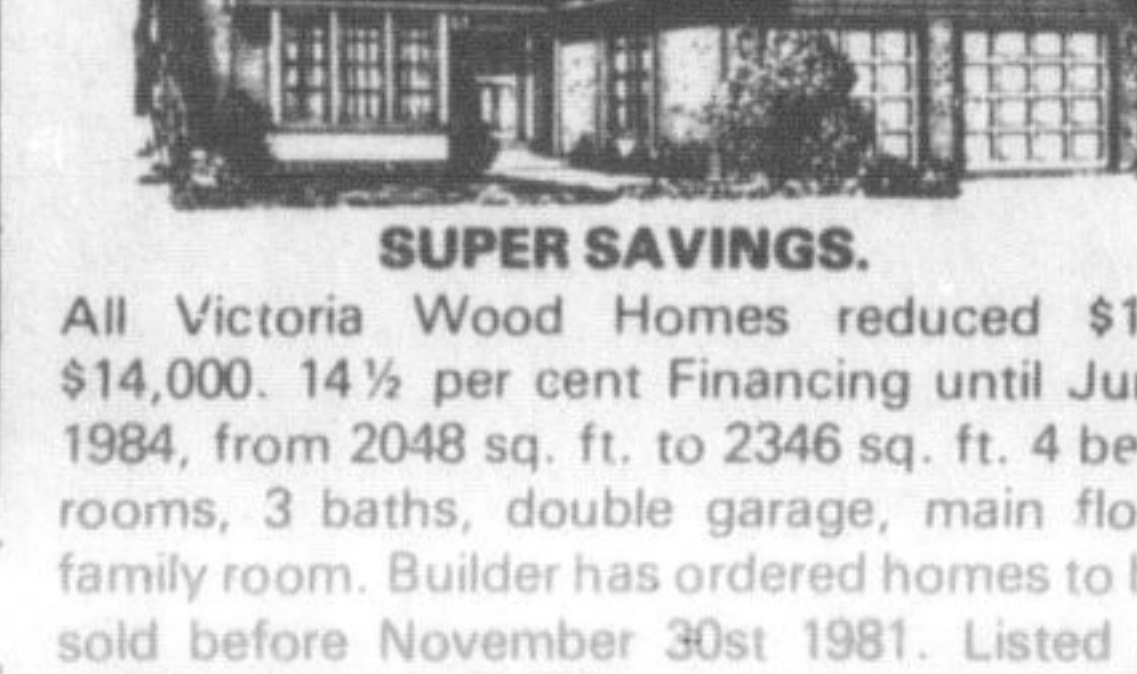

\$62,000. "WALK TO GO" TOWNHOUSE
Plan now for your spring move into this charming home. 4 Appliances, 3 bedrooms, separate dining area, garage, "Think Equity". Call Joan McCoy or Carole Stonhill.

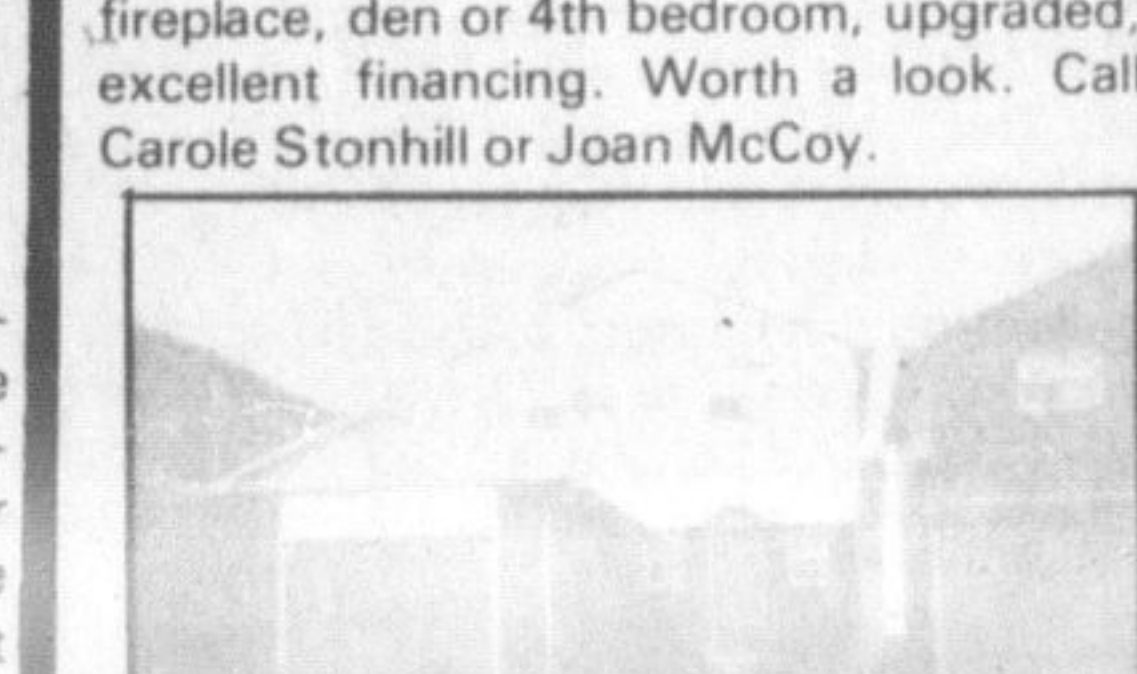

\$66,000 DUE IN 1984
3 Bedroom, well maintained Link offering: large eat-in kitchen, master bedroom with semi-ensuite and upgrades. Call Bette Brittain.

Milton 878-8101 **389 Main St. E., Milton** **Toronto Line 826-9218**

Bill O'Neill 877-2987	Bev Cassidy 878-7083	Terry Sanderson, Manager, F.R.I. 878-8255	Bill Currie 878-4944	Stella Hall 878-4339	Inge Winther 853-1990	Brian Green 878-0322
Sheila Payne 878-4791	Joan McCoy 878-5816	Denzil Lawrence 878-1944	Bette Brittain 878-2195	Carole Stonhill 653-2718	Doug Sawyer 854-2247	Lindsay McLaren 878-2228