

## Rompin' and rhythm at Mohawk Jamboree

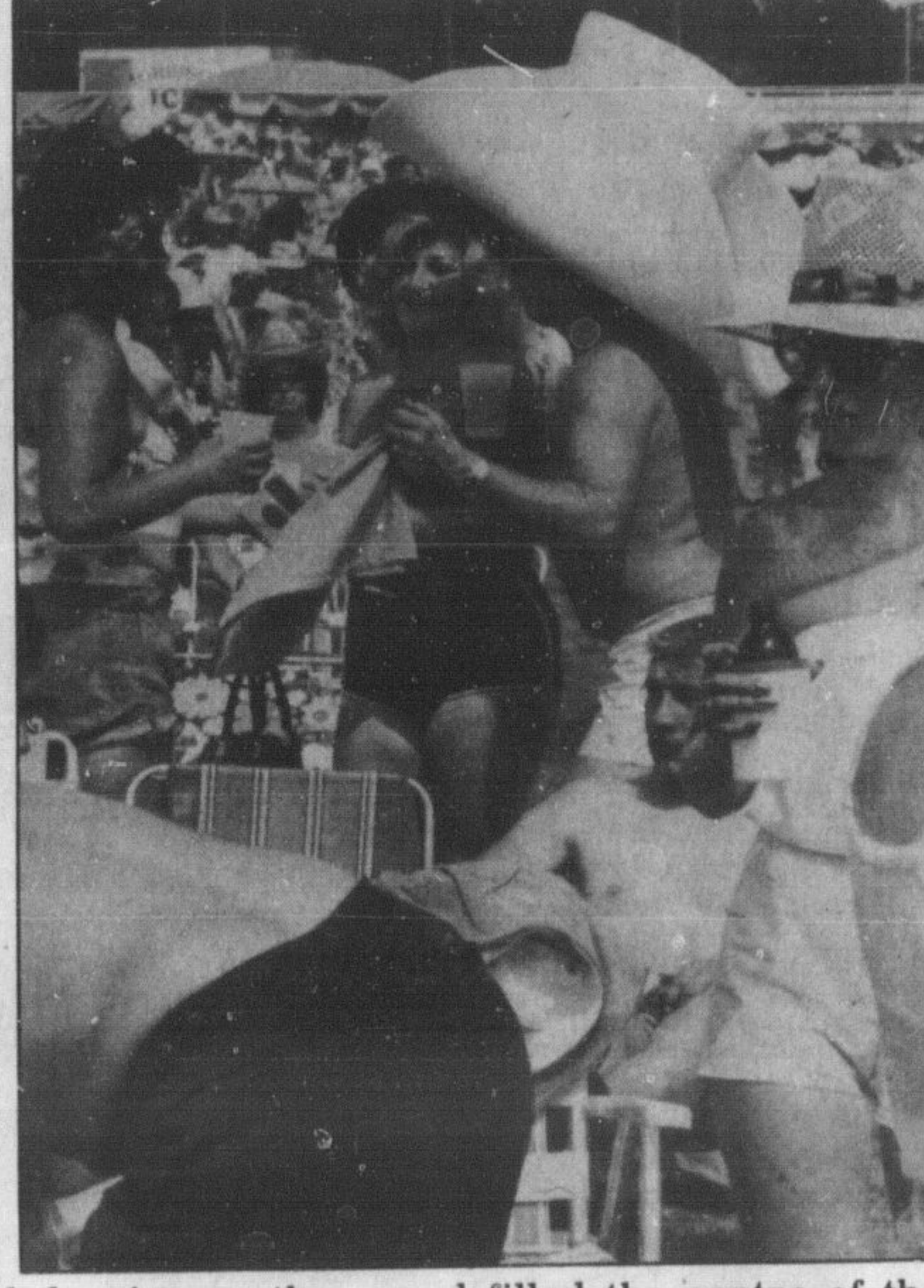

Country music fans — 15,000 of them — jammed into Mohawk Raceway at Campbellville on Saturday for the second annual Mohawk Country Jamboree, a 12-hour show of continuous music by about 20 groups and individuals from across Canada and throughout the United States. Charley Pride headlined the show, but the crowd certainly enjoyed the all-day outing and the music of most of the other groups. There was plenty of

socializing, drinking and dancing as the crowd filled the centre of the Mohawk race track. Entertainers included The Stonemans (upper right) from Nashville plus The Good Brothers, Homegrown, Ronny Robbins, Stagecoach, the Masters Gospel Group, Tom T. Hall, Jimmy C. Newman, Janie Fricke and Connie Lee Stich.

## Leaving school program update

Halton Board of Education got an update on a program whereby students who cannot adjust to school life may take time off or attend part-time until such time as they can fit in.

In a memo to the board Thursday evening, chairman of the

Regional Early School Leaving committee, Trustee Cam Jackson, Burlington, stated: "All students released under ESL must be involved in an alternative program of activities. Most people in the program have chosen full-time paid

employment as their alternative program. Others have worked as unpaid volunteers for community agencies, while still others have combined work with a part-time program of studies through day school, night school or correspondence courses."

Mr. Jackson pointed out there has been a noticeable increase in the number of girls who are involved in this program, although there is no reason.

On the North Area Committee are: chairman, Esquising Trustee Betty Walker; G.R. Heaver, North Area Superintendent; Bill Coon, social worker; Mrs. C. Ingram, Smith & Stone Ltd.; Al McQueen, Halton Regional Police; Mrs. R. Fenwick, social worker; and D. Murcott, Canada Manpower.

The Early School Leaving program is provided for 14 and 15-year-olds, not old enough to quit school, but who find they are not getting maximum benefit from their present school experiences.

## Block Parents get \$950 grant

The Block Parents Committee of the Milton Block Parents Program will receive \$950 from the town to continue and upgrade the protective service for children.

Smith said the funds will be used to purchase more signs and to increase awareness of block parenting in Milton.

The town did have a program at one time but it faded.

It has been revived, Mr. Smith said, and the group is currently looking through old records

and trying contact former members to see if they are interested in joining the new association.

Mr. Smith told council the Milton Block Parents now number between 450 and 500 members and they expect more, once they can use the funds to get to more Milton parents.

Councillors have decided to take \$950 from a \$2,200 grant account.

Speaking for the committee, Lyndon

## Infant care centre donated by Lions

A new infant care centre has found a home in Milton District Hospital, thanks to the fund raising efforts of the Milton Lions Club.

The special table and accompanying equipment valued at \$7,200 was recently turned over to the hospital by the club.

Its primary purpose is to assist with the resuscitation of babies, but it can also be used as an operating table, explained Dr. Walter Koslowski of Milton District Hospital.

The infant care centre includes

special radiant heat equipment designed to keep a child's body at the correct level, a common problem during operations on young babies.

The equipment is the first of its kind for the Milton hospital.

According to members of the Lions Club, it was decided the infant care centre would be the major project for the club this year.

The local service club has assisted the hospital in past years with other equipment and donations.

**EXTRA EXTRA!**

**THE CHAMPION NEEDS YOU!**

FOR

- SUMMER ROUTES
- NEW ROUTES

**CALL THE CIRCULATION DEPT. NOW!**

**878-2341**

**Mazda GLC FWD**

**46MPG\***

PRICE FROM **\$5590.**

plus freight, P.D.I., taxes

TEST GLC AT — **BARCLAY'S** OF BURLINGTON

Guelph Line opposite Burlington Mall 632-8648

GLC 3-door, 4-speed featuring a long list of standard luxury and convenience items other cars offer as options. Price includes rear and front side window defrosters, reclining bucket seats, trip odometer, remote control driver's mirror, locking fuel cap, cigarette lighter etc.

### Church Services

<p><b>MILTON GOSPEL HALL</b> 306 Ontario St. N. 878-2022 Christians Gathered In The Name of The Lord Jesus Christ Sunday, July 19/81</p> <p>10:00 a.m. - Breaking Bread 11:45 a.m. - Sunday School 7:00 p.m. - Gospel Service</p> <p>Wednesday 8:00 p.m. - Prayer and Bible Reading All Are Welcome To These Services</p> <p>These things have I written unto you that I believe on the name of the Son of God; that ye may know that ye have eternal life. 1 John 5:13</p>	<p><b>EPIPHANY LUTHERAN CHURCH</b> Robert Baldwin Public School 180 Wilson Dr. Rev. Thomas Pracher 878-2562 Sunday, July 19/81</p> <p>9:30 a.m. - Sunday School 10:30 a.m. - Family Worship</p> <p>Listen to "The Lutheran Hour" on Sundays 8:00 a.m. - CKOC 1150 12:30 p.m. - CHN 1540 "Come and Grow with Us!"</p> <p><b>ANGLICAN CHURCH OF CANADA GRACE CHURCH</b> 317 Main St., Milton Sunday, July 19/81 8:00 a.m. - Holy Communion 10:30 a.m. - Holy Communion and Nursery Facilities Available (No Thursday Service during July)</p> <p><b>ST. JOHN'S NASSAGAWEYA</b> (Guelph Line, N. of 401) 10:00 a.m. - Morning Prayer Church School No Services during July at St. George's Rev. Charles Masters Rector, 878-4384</p> <p><b>TRINITY BAPTIST CHURCH</b> 4272 Appleby Line Rev. W.E. Payne Sunday, July 19/81</p> <p>9:45 a.m. - Bible School for all ages 11:00 a.m. - Morning Worship, "King Saul And The Spiritist's Seance" 7:00 p.m. - Exposition of the 1st Epistle to the Thessalonians</p> <p>Wednesday 8:00 p.m. - Prayer Meeting &amp; Bible Study</p>	<p><b>BOSTON and OMAGH PRESBYTERIAN CHURCHES</b> Rev. Larry A. Welch 878-3888</p> <p><b>BOSTON</b> 3rd Line, Halton Hills 9:30 a.m. - Divine Worship &amp; Sunday School</p> <p><b>OMAGH</b> Britannia Rd. West 11:00 a.m. - Divine Worship</p> <p><b>EMMANUEL BAPTIST CHURCH</b> 245 Commercial Pastor: D. J.R. Armstrong 878-3908 Associate Pastor Dr. Ken Campbell 878-6600</p> <p>Sunday, July 19/81 10:00 a.m. - Sunday School and Adult Bible Classes 11:00 a.m. - Assembly and Worship Sermon by Pastor Armstrong: "Lessons Learned When A Backslider Went Fishing" 7:00 p.m. - Church In The Park With Evangelist Ken Campbell and Gospel Singer and song writer, Jim Reese</p> <p>Wednesday 7:30 p.m. - Meeting for Prayer and Bible Study, Nursery at all Sunday Services.</p> <p><b>HIGHWAY GOSPEL CHURCH</b> Pentecostal Assemblies of Canada Corner of Wakefield and Ontario Sts. Pastor: Rev. M. Christensen 878-2064</p> <p>Sunday, July 19/81 9:45 a.m. - Sunday School 11:00 a.m. - Morning Worship Also: Children's Church 6:00 p.m. - Family Prayer 7:00 p.m. - Evening Worship</p> <p>On Wednesdays 9:00 a.m. - Ladies Prayer Meeting 7:30 p.m. - Bible Study</p>
---	--	---

**CHURCH OF CHRIST**  
1412 Britannia Rd. West  
Minister Brian Cox  
878-5696  
Sunday, July 19/81  
10:00 a.m. - Bible School Class for all ages  
11:00 a.m. - Morning Worship and the Lord's Supper  
7:30 p.m. - Preaching of the Gospel

Thursday  
7:30 p.m. - Bible Study  
"The Church of Christ Salutes You." Romans 16:16

**MILTON BAPTIST CHURCH**  
Pastor: Kelvin F. Mutter  
878-2467 878-5367  
Sunday, July 19/81  
Guest Preacher Mr. Ron Humphries  
10.00 a.m. - Sunday Worship  
Location: Auditorium of the Halton Centennial Manor.  
Nursery Available.

**BLACK ANGUS FREEZER BEEF LIMITED'S...**

# Summertime Sellation

**CHARGE IT!**  
3 to 6 months to pay  
no interest charges  
no carrying charges  
(with accepted credit)

THIS AD IS WORTH \$10.00 OFF THE PURCHASE OF 300 LBS. OF BEEF OR MORE

Right now is the time to take advantage of low beef prices. Check these family pack specials and stock the freezer for those exciting backyard B-B-Q parties with your friends. All orders are cut, wrapped & marked to your specifications at no extra charge. Call now for your cutting appointment.

**SAVE \$10.00** Off your purchase of 300 lbs. of Beef or more. AT BLACK ANGUS FREEZER BEEF

**IT'S Barbecue Time STEAK & ROAST SALE!**

**STOCK UP NOW**

**PIC-A-PRICE • PIC-A-PAC**

**PIC-A-SAVING**

**BLACK ANGUS GUARANTEE**  
All beef orders graded Canada 'A' or Canada 'B' are guaranteed for tenderness & flavour. If not satisfied return within 10 days and your order will be replaced package for package.

**FREE BONUS**  
40 LB. PORK PAC  
• 10 lbs. loin pork chops  
• 10 lbs. side bacon  
• 10 lbs. spare ribs  
• 10 lbs. pork roasts

**NOTICE:** All beef sold hanging weight. Weight loss in cutting, boning, and trimming will increase the price per pound. We reserve the right to limit. No dealers please.

**#1 PAC (FROM THE FRONT) RIB, CHUCK PLUS 3 BRISKETS, PLATES & SHANKS**  
CANADA GRADE A1 or A2. CUTS INCLUDE: Ribs, Chuck, Brisket, Plate, Shank, Roast, Beef. PER WK. FOR 17 WKS. \$12.90

**#2 PAC (FROM THE MIDDLE) LOIN & RIB PLUS 2 PLATES & FLANKS**  
CANADA GRADE A1 or A2. ALL FOR ONLY. CUTS INCLUDE: Loin, Rib, Plate, Flank. \$13.76 PER WK. FOR 17 WKS.

**#3 PC (FROM THE HIND) LOIN & ROUND PLUS 3 FLANKS CANADA GRADE A1 or A2**  
ALL FOR ONLY. CUTS INCLUDE: Loin, Round, Flank. \$14.74 PER WK.

**"CANADA'S FINEST" GRADE 'A-1, 2, or 3' PRIMAL BEEF ORDERS**  
(Avg. Hanging Wts. 150-500 lbs.) \$1.89 to \$2.89 lb.

**STONEY CREEK**  
459 Barton St. E.  
662-2874

**BURLINGTON**  
2421 New St.  
637-2368

MISSISSAUGA CUSTOMERS CALL DIRECT 827-6980