61 Recreation Vehicles | 61 Recreation Vehicles | 61 Recreation Vehicles

SUPER SAVINGS ON YAMAHA!

YAMAHA	
1100 MID-NIGHT SPECIAL	4,599
650 SPECIAL	2,499
400 SPECIAL	1,895

ALL NEW VIRAGO 750 V-TWIN
NOW IN STOCK!

GO FOR IT

"for the best deals on 2 wheels"

POWERHOUSE
Formerly Engine Sales & Service
1029 Speers Rd., Oakville Take Dorval QEW Exit Just West of 4th Line 844-9348

POWERHOUSE

SEE SEE SAVINGS
See ya at HONDA
WALK IN WINTERTIME

HONDA	REG.	SALE
CBXB	5,999.00	5,399.00
CB1100B	4,899.00	4,199.00
CB900FB	4,199.00	3,649.00
CB750CB	3,699.00	3,149.00
CB650CB	3,299.00	2,699.00
CB650 B	2,999.00	2,439.00
CX500CB	3,199.00	2,699.00
GL500B	3,499.00	3,049.00
CM400TB	2,249.00	1,699.00

PLUS PDI. TAX & LICENCE

WE'RE OFF TO THE RACES AT WELLAND COUNTY SPEEDWAY EVERY SATURDAY NIGHT.

SERVICE SPECIAL — OIL & FILTER CHANGE (FREE WITH COMPLETE TUNE-UP) (WHILE YOU WAIT HAMILTON ONLY) — TWINS 9.95, FOUR 12.95
HELMET SPECIAL AKAI & BELL — UP TO 15% OFF
TIRE SPECIALS — SOME TIRES 9.95 PACK; YOKAHAMA & CONTINENTAL — UP TO 15% OFF
LEATHER LEADERS & ACCESSORY SPECIALS ..... UP TO 15% OFF

2434 BARTON ST. E. HAMILTON 561-6324 AT CENTENNIAL PKWY. (HWY. NO. 20)
POWERHOUSE "FOR THE BEST DEALS ON 2 WHEELS!"
1029 SPEERS RD., OAKVILLE 844-9348 TAKE DORVAL QEW EXIT JUST WEST OF 4TH LINE
HOURS MON.-WED. 9-6 THURS. & FRI. 9 TO 9 SAT. 9-5

THE RACERS EDGE

Halton Hills Recreational Vehicle Centre

HONDA Sale

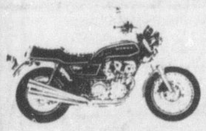

$ THE WEEKLY SPECIAL $
1981 HONDA CB750 K
$2899
Never knowingly Under Sold

Come in and see our fine selection of 1981 bikes for terrific values at pre-season prices
THE RACERS EDGE - 32 BRONTE ST. MILTON 878-4212

A-1 Quality checked reconditioned bikes

1979 CB750 Honda	$2399.
1972 TS185 Suzuki	$399.
1979 Honda XL185	$1099.
1979 XS1100 Special Yamaha	$2799.
1978 CB750 Super Sport Honda	$1899.

THE RACERS EDGE - 32 BRONTE ST. MILTON 878-4212

72 Tenders | 72 Tenders

THE CORPORATION OF THE TOWN OF MILTON
TENDER

- **Tender for a triple combination fire truck.**
- **Tender for a 1500 gallon tank truck for the Milton Fire Department.**

Sealed tenders clearly marked will be received by:

The Manager, Bank of Montreal
144 Main Street,
Milton

Until 2.00 p.m. local time on Tuesday, May 26th, 1981. Specifications and tender forms may be obtained from the

Fire Chief at 405 Steeles Avenue, Milton.

Tenders will be opened at 2.15 p.m. in the Municipal Offices, 251 Main Street, Milton.
Lowest or any tender not necessarily accepted.
J.K. Coulson, Fire Chief

G. Krantz, Mayor
072m18

Ontario Government Tender

GENERAL CONTRACTORS

Tenders are invited for the supply and installation of carpeting, stucco repairs, electrical and other related work at the Registry Office, Milton, Ontario.
NOTE: A site visit for tenderers will be conducted at the Registry Office, 491 Steeles Ave., Milton on Tuesday, May 19 and Wednesday May 20 when a representative of the Ministry of Government Services will be in attendance between the hours of 9:00 a.m. and 12:00 noon.
Tender documents may be obtained from: Ministry of Government Services, Niagara Regional Office, 345 Park St. W., P.O. Box 100, Dundas, Ontario, L9H 5E7.
Sealed Tenders will be received until 2:00 p.m., Friday, May 29, 1981 at which time they will be opened in public. Tender closing in Dundas.
NOTE: For further information, please contact Mr. Ed VanAlstine, Ministry of Government Services, Dundas, Ontario. Telephone (416) 627-3515,
The lowest or any tender not necessarily accepted.
Tender No. DUN-028

Ministry of Government Services
Ontario
072m18

62 Campers, Trailers & Motor Homes

1971 ALUMINIUM collapsible "Rolite" trailer. Good condition. Sleeps 5, completely equipped. 878-3422.

BRAND new A & E systems, stay on, 16' trailer awning. 878-9996.

CAMPER for sale, completely self-contained, sleeps 4, fits Toyota, Datsun or Courier pick up, $1,800 or best offer. 854-2125, best at 9 a.m. or 6 p.m.

20 FT. "CITATION" trailer, tandem axle, sleeps 6, stove with oven, furnace, fridge, shower & toilet. Reese hitch, electric brakes. 335-8038.

13 FT. HOUSE trailer, all facilities, $1,700 or best offer. 878-2134.

1974 MASTER Coach trailer, 21½', sleeps 7, some extras. 878-9996.

MOVING must sell, tent trailer, sleeps 6, very good condition. $995.00 or nearest offer. 878-0925.

1972 STARCRAFT Starflite 6 hard top tent trailer. The canvas, mattress, stove and general condition are very good. $1,400.00 or best offer. (519) 856-4504.

63 Boats & Motors

- ZED inflatable boats
- Folding boats
- Aluminum car tops
- Fibreglass, Kevlar Aluminum canoes
- Lowrance depth sounders
- Merc outboards
- Marine accessories

CREDIT RIVER BOAT CO. NORVAL
877-9552
063gam21

15' SUNRAY Escapade Deluxe, 70 HP Evinrude, Ez Loader Trailer, 1975 A-1 condition, $3,500. 878-5357.

1980 FIBRELINE Barracuda 14 ft. ski boat, 90 HP, Merc Outboard and trailer, tack, speedometer, water pressure, gauges, tanks, tripod. $7,500.00 or best offer. 853-1828.

JOHNSON electric start boat-motor, 30 hp., good condition, 2 gas tanks. Call 878-9063.

SILVERLINE 16½' inboard outboard motor, 145 hp., E-Z loader trailer. Excellent condition. $8000. 878-4071 after 5.

63 Boats & Motors

USED Peterborough 15 ft. bowrider with 70 Horse Merc-demonstrator, $5499.00. Used Evinrude 9.8 $495.00, Evinrude 4 H.P. $399.00, Mercury 115 H.P. $1795.00. Used 12' aluminum boat $450.00. Mercury and Peterborough Sales & Service, Country Mart Limited, Ospringe. 853-3901.

72 Tenders

Ontario Government Tender

AIR HANDLING UNITS

Tenders are invited for alterations to the Air Handling Units at the Niagara Regional Detention Centre, Thorold, Ontario. Work includes alterations to the drainage system for cooling coils and other related work.
TENDER NO. DUN-041
PAINTING CONTRACTORS
Tenders are invited for interior/exterior painting and related work at the Courthouse, Milton, Ontario.
NOTE: A site visit for tenderers will be conducted at the Courthouse, 491 Steeles Ave. E., Milton on Tuesday, May 19 and Wednesday, May 20 when a representative of the Ministry of Government Services will be in attendance between the hours of 1:00 p.m. and 3:30 p.m.
TENDER NO. DUN-047
Each Tender must be quoted separately.
Combined Tenders will not be accepted.
Tender documents may be obtained from:
Ministry of Government Services
Niagara Regional Office
345 Park Street, West, P.O. Box 100,
Dundas, Ontario. L9H 5E7
Sealed Tenders will be received until 2:00., Tuesday, May 26, 1981 at which time they will be opened in public. Tender closing in Dundas.
NOTE: For further information please contact Mr. Ed VanAlstine, Ministry of Government Services, Dundas, Ontario, Telephone (416) 627-3515.
The lowest or any tender not necessarily accepted.

Ministry of Government Services
Ontario
072m18

74 Auction Sales | 74 Auction Sales

AUCTION SALE
Saturday May 9th
11:30 a.m.

Located in the village of Freelton, (Corner of Brock Rd. and old No. 6 Hwy.,) Approx. 7 mi. north of Clappisons Corners.

Consisting of household & Antique items, some carpenter tools, garden tools, 2 riding lawn mowers (etc.),

PARTIAL LIST
Oak Library desk, oak captain's chair, Victorian side chair, 2 door china cabinet, wall clock, selection of pictures & frames, ornate metal Victorian fernery, wooden lamp tables, oak smoke stand, nursing rocker, portable sewing machine (with button holer), Jenny Lind headboard, small blanket box, pine cradle, pine kitchen cupboard, Gunstock chair, pine "buggy" bench, wagon wheel table, iron & brass bed, Franklin wood stove, mantel clock, Madelaine oil lamp, bracket coil oil lamp, R.S. Tillowitzr bowl, selection of glass & china pieces, selection of silverware, some linen, step ladder, extension ladder, battery charger, compressor built into work bench, table saw, blacksmith's vise, portable cement cutter, selection of wood planes, wood clamps, tool boxes of tools, industrial skill saw (like new), 2 wheel box trailer, 6 H.P. snapper riding lawn mower, 8 H.P. garden tractor with attachments, B & D edger, selection of garden tools, rakes, shovels (etc.).
Many more misc. items to choose from. Starting time 11:30 a.m.

Terms Cash or Cheque with proper I.D.
Lunch booth on grounds

Jim McCartney — Auctioneer
689-8778 — Waterdown

ALAN ODENBACH
"Ode" Auctioneering
Antiques & Specialty
Farm & General Sales
878-2945
074m18

Alex Finnie
Licensed Auctioneer
Farm Household
878-9188
R.R. No. 2., Hornby
074mtf

74 Auction Sales

COUNTRY AUCTION SALE
Saturday May 9
Viewing: 9 a.m.
Bidding: 11 a.m.

Farm items, antiques, furniture, household items, motorcycle, glassware, china, country crafts, 3 limited edition prints by Robert Bateman, and much more.
Refreshment booth & bake sale
Lowville United Church
Corner of Guelph Line & Britannia Rd., Burlington. (5 miles north of No. 5 Hwy.

Ron Coyne
Auctioneer
074m18

AUCTION SALE
Wednesday Evening,
May 13th at 6:30 P.M.

Location: In Milton, at the Fairgrounds, in the Agricultural Hall on Robert St.
Merchandise removed to the above location from a Brantford Estate.
Sale Consisting Of: Furniture, glass, china, collectables, linens & bedding, oil lamps, paintings & prints, misc. etc.
A Full Sale.

Furniture: Oak dresser with mirror; Empire style dresser with mirror; mahogany rocker with rush seat; carved oval lamp table; carved round lamp table; oak plant table; carved low round table; kitchen table; half moon tables; Conestoga arm chair; fancy arm chair; foot stools; walnut balloon back chair; chicken coop chair with stencil; single metal bed; teakwood double bed; upholstered cedar chest; parlour table; large & small steamer trunks; 7 X 9 maroon Harding carpet; oak & pine framed wall mirrors and oval, round & one 12 sided bevelled mirrors; oak typist's desk; Singer treadle sewing machine; curio cabinet with Queen Anne legs; 14 oil paintings (most are signed) & framed by S.M. Burt in Brantford; C. 1910 pr. of carved walnut wall brackets; carved umbrella stand; oak bookcase.
Glass & China, Collectables, Lamps, Misc. Etc.: Yellow depression water set, 5 glasses & jug; 6 green depression glasses; frosted water set, 4 glasses & pitcher; several other good green, amber, clear & pink depression pcs.; 19 crystal sherbets, various patterns; footed crystal bowl; 2 crystal decanters; cranberry vase; several salts & peppers; crystal vase; crystal bud vase; pc. of pressed glass; Wedgewood plate - "Evangeline Series", Down the Long Street; Bird of Paradise plate; collector's plate, Hamilton, Ont. Court House; several other good collector's plates; H.P. Nippon bowl (green mark); other pieces of Nippon & Noritake china; several real good fancy cups & saucers; quantity of old photographs dated back to early 1900; several crocks & jugs: Toleware bread maker; several old books incl. 1883 history of Brant County; 5 quilts, bedspreads, table cloths, fancy linens etc.; Session mantel clock; several good sealer jars; several pieces of small wicker; kitchen scales; carved trinket boxes; miniature German bell jar clock; tripod for Camera (brass legs); Brownie Silver Anniversary 1930 camera; pieces of brass & copper; turkey foot oil lamp; finger oil lamp; bronze table lamp; 4 porcelain base table lamps; 2 Queezal lamp shades (gold on opal); pyramid art glass shade; table lamp; 5 light candleabra No. 6124½; 18 bone handled knives; double pickle cruet (Meridan mark); 6 teaspoons (1881 Rogers Bros.); several other pieces of silver plate; Sterling napkin ring; Sterling nail file & many other collectable pieces too many for listing.
TERMS: CASH OR CHEQUES WITH PROPER I.D.
Lunch available.
PREVIEW: FROM 4 O'CLOCK SALE DAY.
Property sold. Estate must be settled.
Executor, Hallboard or Auctioneer not responsible for accidents.

Auctioneer: Chris A. Schouten
Phone: 878-2576
074m18

AUCTION SALE
Fri., May 8th at 6 P.M.

Location: In Milton, at the Fairgrounds, in the Agricultural Hall on Robert St.
Ruby Rutherford - Kroehler green & gold 2 cushion bed chesterfield; green crushed velvet lazy boy chair; oak 42" coffee table & matching step tables; walnut Duncan Phyfe extension table; 4 walnut fiddleback dining chairs with leatherette seats; walnut 2 piece buffet hutch, good one; Vic. cane back arm chair; birch bedroom suite, 48" bed with springs & mattress, 6 drawer dresser with mirror, 1 drawer bedside table; upholstered chair; oak end table; 5 drawer birch chest; Samsonite card table & folding chairs; Admiral 23" colour T.V.; Electrohome humidifier, like new; Electrolux vacuum cleaner; R.C.A. radio; floor lamp; table lamps; Johnson Bros. 40 piece wheat pattern dinner set; 36 pieces Oneida Comfnunity silverware & chest; pr. of lawn chairs.
Lot No. 2 Canadian thistle water pitcher; Canadian thistle fruit bowl; Eng. glass fruit bowl, very old; blue milk glass hen on nest; 1907 Mrs. J.B. Telfer, Milton covered butter dish; 1904 Mrs. J.B. Telfer Winnipeg Fair pitcher; 10" Daisy & Button water pitcher; 2 pr. very old glass creamer & sugar; 14" carnival glass vase; 8 or 9 pieces of depression glass; cornflower vases & baskets; 3 - 1884 etched water glasses; Coronation King George V & Queen Mary 1911 cup & saucer; old Halton Country Mun. Bldgs. blue china slipper; Nippon floral fruit bowl; beautiful old rose pattern cake plate; Royal Winton cake plate; Halton County June 26th to July 1st, 1957 Centennial mug; Vic. floral pitcher; Noritake cup & saucer; Robbie Burns grace cup & saucer; 1907 Mrs. J.B. Telfer 7" pitcher; Auld Lang Syne creamer & sugar; Vic. china match holder; Vic. cast & glass match holder; floral Bavarian toothpick holder; Angelica Kaufman vase (ladies); Bavarian floral tea pot; German ink well; pr. of H.P. souvenir of Hamilton vases; Wingham souvenir vase; very old H.P. vase; several pr. of Noritake & Czechoslovakian salt & peppers; Nippon floral creamer & sugar; glass salt cellars; honeycomb goblet; brass candlesticks; silver salt & pepper; Sterling medal; Sterling tie pin; bronze C.N.E. livestock medal 12" brass bound ruler & spirit level; 24" cast iron skillet; set of No. 1, No. 2, & No. 3 Woodyatt Guelph sad irons & handle; White Cliffs of Dover oil painting in old pine frame; oak wall mirror; several very old pictures & frames plus other unlisted items from this senior citizen's collection of 60 years.
Mr. & Mrs. Del. Wallace - Small hoosier kitchen cabinet; pr. of old country store candy jars; old radio cabinet; pr. of Vic. upholstered chairs, one is on porcelain castors; 6 drawer double pedestal desk; wine chesterfield & 2 matching chairs; 7 piece arborite kitchen suite; complete set of dishes; Kenmore humidifier; about a dozen table & bedroom lamps; carpenter's brace with corner extension; birch bedroom suite, 54" bed & mattress, 3 drawer dresser with mirror, 4 drawer chest & dressing table with stool; Malcolm & Souter mahogany bedroom suite, 54" bed with springs & mattress, 1 drawer night table & 7 drawer chiffrobe, a good old suite; G.E. elect-tra 12 H.P. battery driven garden tractor with front mounted 42" mower & snowblower.
Owners or Auctioneer not responsible for accidents Sale evening.
TERMS: CASH OR CHEQUE WITH I.D.
Lunch available.
PREVIEW: 4:30 SALE EVENING.

Auctioneer: Ward Brownridge.
Phone: 878-6730
074m18

74 Auction Sales

For Complete Auction Service
Chris A. Schouten
AUCTIONEER
Sales of All Types
Sales Conducted Anywhere
Tel. 878-2576
R.R. 3, Milton, Ont.

DON COLLING AUCTIONEER
Any Type of Sale
Any Place
Phone 878-3185
60 Main St. W.
R.R. No. 1, Milton.
074mtf

74 Auction Sales | 74 Auction Sales

AUCTION SALE
Sat., May 9th at 11 A.M.

Location: At the J.A. Turner High School, at the corner of Steeles Ave. & Kennedy Rd., Brampton. (South of A.M.A.M.C.)
Sale held in the School Auditorium.
Proceeds for the enlarging of School Library.
Sale Consisting Of: the following items:
Ladies Sterling ring; ladies gold ring; silver chain; 10K gold bracelet; pc. of E.P.H.S. silver; Blue Mountain pottery; electric mixer and other regular small electric household items; pc. of pressed glass; pc. of art glass; various pots & pans; light fixtures, clocks; cuckoo clock; set of encyclopedia; lots of other books & pocket manuals; thermos bottles; card table cover; glass & other cake stands; heavy duty luggage carrier; canister sets; 6 cobalt blue plates & sherbets (antique); wooden bookcase: fireplace screen; telephone table; hammock (new); 5 gal. plastic gas container (new); golf clubs; 3 children's car seats; hanging lights; poloroid camera; table lamps; log roller; sheepskin rug; picture & frames; 4 wooden kitchen chairs; bamboo curtain; custom jewellery; children's sleighs; assortment of L.P. records; 4 Bavarian wall plates (fruit design); push lawnmower; metal wheelbarrow; wine glasses; upholstered arm chair; skis & poles; cabinet record player; lazy boy chair; new car seat covers; ladies portable hair dryers; Kenmore 30", 4 burner stove (good as new); boys & girls bicycles; Capital sewing machine; 1 electric & 1 manual Underwood typewriters; several children's games & toys; several certificates from local merchants; figurine lamp; other table lamps; aluminum hockey net; plus many other items too numerous to mention and other goods still to come in before Sale time.
TERMS: CASH OR CHEQUES WITH PROPER I.D.
Lunch available.
Also a large Rummage Sale of Clothing & other goods.
PREVIEW: FROM 9 A.M. SALE DAY.
Lots of Parking.
School board, Teachers or Auctioneer not responsible for accidents Sale day.
Selling by Number, same as any other Sale.
Note: All merchandise has been donated - some of it brand new. This is a charitable Sale with all proceeds going to the library.

Auctioneer: Chris A. Schouten
Phone: 878-2576
074m18

ANTIQUE
AUCTION SALE

Featuring: CHINA, GLASS, FURNITURE, PRIMITIVES, and many interesting collectables

Caledon Elementary School
1 mile east of the lights on 10 Hwy.
in Caledon Village

Sunday, May 10th
1:00 p.m. – Preview at Noon

Lunch Booth

Caledon Auctions
Sally Lewis, Auctioneer

Ward Brownridge
Licensed Auctioneer
Farm — Livestock
Furniture Sales
Phone 878-6730
Appraisals — All Types
074mtf

DOUG E. DONALDSON
Auctioneer
Sales-all types-anywhere
878-2940
R.R.3, Georgetown
074mgtf

70 Business Opportunities

ATTENTION Mortgage Holders. If you hold a first or second mortgage and would like to cash in on your investment we are interested. For more information call Mr. Rudy, 632-5555.

71 Finance

MORTGAGE funds for home improvements, refinancing and home purchases at competitive rates with excellent repayment terms. Call Jordalie Realty, 1-364-4662.

73 Legal

I, ELGIN Keish, 1625 Ritson Rd., S., Oshawa, will not be responsible for any debts incurred by my estranged wife, Carmen, in my name after this date, May 6, 1981, without my written signature. Elgin Keish.

80 Wanted to Rent

BRANTFORD Businessman looking for small apartment, with shower, at reasonable cost. Prefer close to Milton Mall. Phone 1-519-756-7521 or 1-519-759-3882.

FAMILY of 4 needs farm house and barn, Milton or Oakville area. References available. 1-270-3537.

GENTLEMAN looking for furnished flat in Milton area. Please call 878-4607 and leave message.

RESPONSIBLE family wishes to rent farm or large four bedroom house within 10 mile radius of Milton. References available. Call collect (519) 824-0901 or evenings 878-6029.

WANTED to rent in Georgetown or area. 2 or 3 bedroom house or apartment for reasonable rent. Willing to do maintenance and fixing up. Family with 2 small children. 877-5834 anytime.

81 For Rent

APARTMENT for rent, in triplex, 3 bedroom, parking, 55 Commercial Street. Also rooms for rent.

CLEAN, attractive 3 bedroom, 1½ baths, semi near Derry & No. 25, $525. Possession May 16. References please. Call 878-0875 after 6 p.m.

Continued on B11

85 Vacation Resorts and Properties | 85 Vacation Resorts and Properties

HOLIDAY IN FLORIDA

Brand new condominium for rent by the week or month. Located at Madeira Beach, Florida, Gulf side. All the comforts of home and a beautiful view of St. Petersburg. Bookings now being taken.

For Reservations or Information Call
821-2636 or 457-8541
9 a.m.-9 p.m. Monday-Friday
854-0346 or 877-5468
after 9 p.m. or weekends
085am21

COTTAGE for rent weekly Bracebridge Lake of Bays area. Suite 4 people. 2 bedrooms with double beds, fridge, stove. Excellent swimming. For quiet holiday overlooking picturesque lake. Call 878-3280.

LAKE HURON on Pike Bay, large registered cottage lots on year round road, 1-5 acres, waterfront & first row. $6,000 & up. Davis & McLay Realtor. 519-793-3519.

87 Real Estate | 87 Real Estate

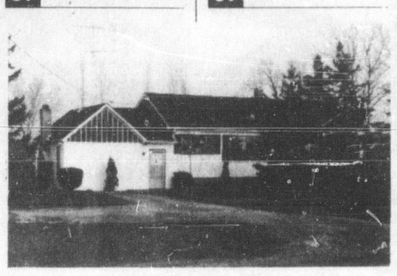

PRIVATE SALE — A HOUSE IN PALERMO

Charming 2-bedroom bungalow on ½ acre treed lot in rural Oakville, with broadloom, dishwasher, new pine floored den with fireplace. New vinyl siding and new roof, fully insulated. Open House, 1-4, Sunday, May 10. On Hwy. 5 (Dundas Hwy.), ¾ mile west of Hwy. 25 (Bronte Rd.). No agents please. $84,900.

827-2611

Executive Town Home
For Sale
661 Childs Dr. Unit 75

Large 3 bedroom, garage Main floor, laundry, sunken living room, 2 walk-outs, swimming pool, tennis court, mortgage 11¼ per cent till 1983, 5 minutes walk to Go Train.

Asking $52,000
878-6721

87 Real Estate

FOR SALE—Private, townhouse, 3 bedroom, 3 bathrooms, finished rec room. Asking $50,000. 878-1344.

PRIVATE Sale—$42,000.00. 3 bedroom condominium, 1½ bathrooms, broadloomed throughout, full basement, fenced yard, private driveway, end unit. 853-3326.

12% Mortgage Private Sale Dorset Park

Large 4-bedroom home, finished basement, hardwood floors, attached 2-garage, large lot.

878-1497

LOVELY COUNTRY

Surrounds this custom built bungalow. Main floor family room. Pool, pond and lots more extras.

$139,900
Cathy Dodds,
Family Trust
Real Estate
877-5261
087ma18

COUNTRY BUNGALOW

Close to 401. Newly renovated, large lot, eat-in kitchen, 3 bedrooms. Super huge 2-car garage.
Asking $64,500.
For more details call:
Cathy Dodds
Family Trust
Real Estate
877-5261
087ma18

MILTON

Choice of 2 detached homes

3 bedroom raised bungalow 75 ft. frontage, double garage.
$89,900

4 bedroom backsplit 2 years old, double garage, family room.
$112,000

Call Anne Ling
Century 21, Miller Real Estate
878-8495 or 878-7168
087m18

Real Estate

C. GORDON TODD LIMITED
2108 LAKESHORE ROAD

- JACK KENNEDY
- WENDY KORMOS
- DAN KOVALICK

639-3300

- BARB CAMPBELL
- SALLY PETH
- JEFF PETH

NEW LISTING — ½-ACRE
$82,500
Gorgeous three-bedroom home on magnificent lot. New large double-car garage. Maintenance-free exterior. Located No. 5 Sideroad just west of No. 25 Highway. A real doll house — can be purchased by using your home as a trade. DAN KOVALICK 639-3300 or 637-2962.

"GUELPH LINE — 47 ACRES"
- $95,000 with 921 feet frontage
- 5 acres of bush on property
- great for horses and training track
- 1900 feet deep with a few rolling fields.

We will use our "Guarantee Plan" or your home to allow you to purchase this dream
Call DAN KOVALICK 639-3300 or Res. 637-2962.

"5 ACRES — BUILDING SITE"
- $60,000 CASH
- 2 acres maple bush (magnificent)
- Located on Guelph Line
- We can have your dream home built for you!

DAN KOVALICK 639-3300 or 637-2962.

ALEC MURRAY REAL ESTATE CO. LTD.
Realtor
2031 JAMES ST. 639-8004

FREELTON AREA!!
10½% $40,000 1st
Panoramic view, with ultimate privacy. Sharp elevated ranch on 2 acres of land consisting of 3 bedrooms, 1½ baths, split granite fireplace in family room, air-tight wood stove in living room, 2 garages and storage barn, and lots more. $110,000. Call SCOTT PRITCHARD 639-8004 or 659-3982.

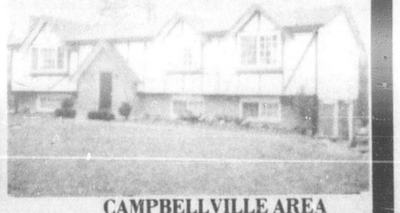

CAMPBELLVILLE AREA
Lovely country setting only minutes from Hwy. 401. 2 acre well treed lot on a quiet country road. Tudor styling makes the exterior immediately attractive. Sharp elevated ranch, 3 bedrooms, wine cellar, family room featuring brick fireplace, 2-car garage. Too many features to mention. Asking $116,900. Call SCOTT PRITCHARD 639-8004 or 659-3982.