

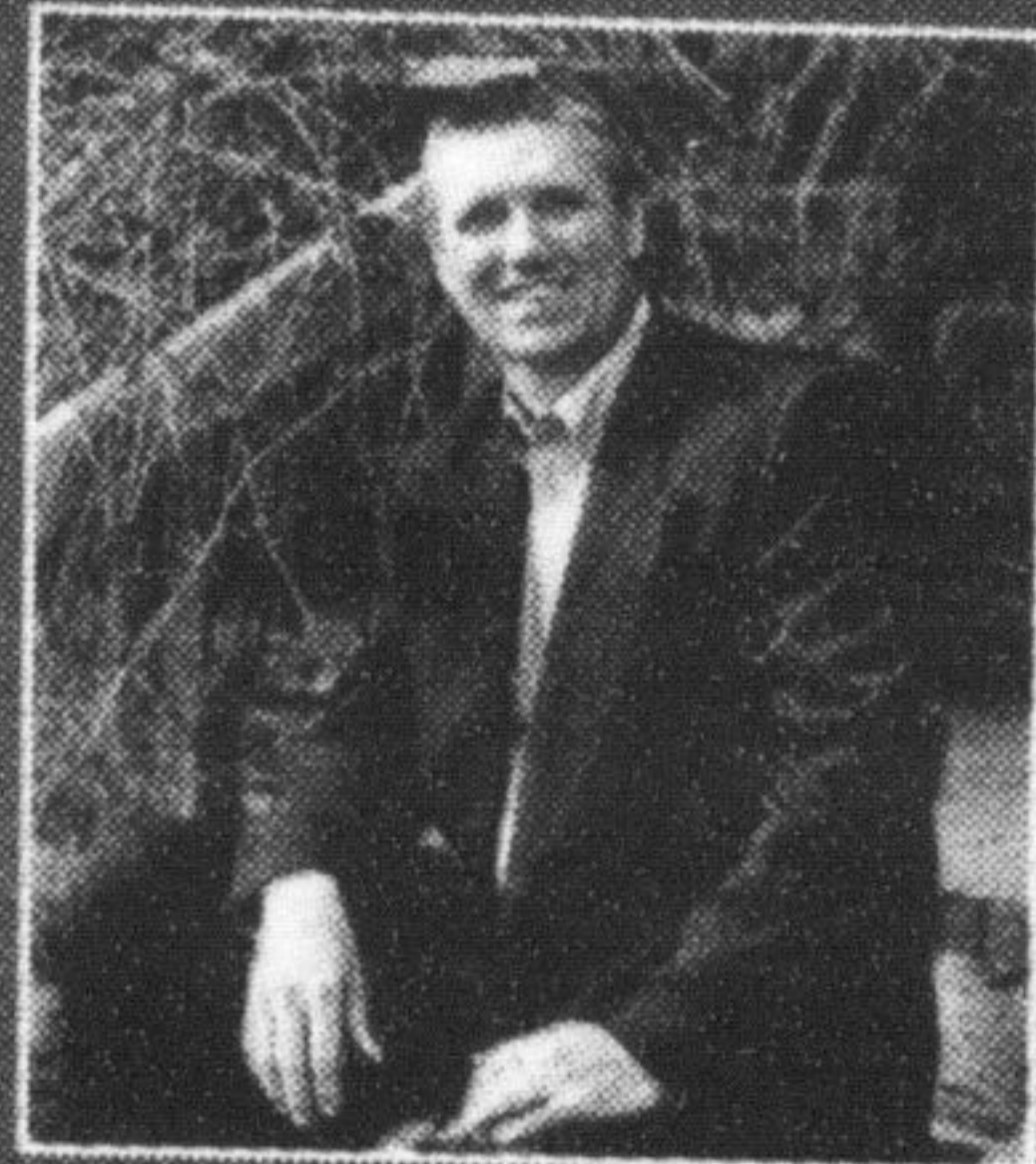

RE/MAX REAL ESTATE CENTRE INC., BROKERAGE

22 Ontario St. S.,
Milton, ON
878-7777



MIKE MORGAN B.A.
Broker



Your Real Estate Experts
"Experience Counts"

(905) 878-7777

www.mikemorgan.ca www.lindsaymclaren.com

LINDSAY J. MCLAREN
Sales Representative



SOLD OUTSTANDING...
rich, hardwood floors through the custom, eat-in kitchen, through the separate dining room and through the living room with fireplace. Large master bedroom with access to renovated main bath. Fantastic finished rec. room open to games room. Extensively upgraded, large mature lot and double drive. Just listed. Call Mike. **\$319,900**

STONE CROFT FARM
NEW PRICE
52 acres of mature trees, rolling lawns, pastures and two ponds this home has been totally renovated and remodeled with quality finishes. Features an Eat-in Kitchen that is open to the wonderful Family Room with FP. There is also a Living Room/ Dining Room and a front Office/Den. The master bedroom is also on the main level with a 3pc Washroom. The upper level features 2 bedrms and a main bath. This exceptional property is extremely private, the possibilities are endless! A near rare opportunity to acquire an estate caliber property with great potential for executive estate residence or equestrian show place. **\$789,000.**

ABSOLUTELY STUNNING!
NEW LISTING
This is the home you have been waiting for! Beautifully upgraded "Tothburg II" Model located in Hawthorne, just over 3331 Sq. Ft. this home shows better than a model, spectacular kitchen with island & granite counters, Jennair appliances, coffered ceilings, 11" plaster crown molding, oversized trim, custom staircase, finished lower level with theatre room, hardwood floors, 4 bedrooms upstairs including the master retreat. One look and you will fall in love! Call Lindsay today or visit www.lindsaymclaren.com for all the details. **\$789,000.**

MODEL HOME FOR SALE
The Carriage Manor II
4130 sq. ft.

Lindsay J. McLaren is the exclusive agent for
CARSON REID
Prestige Collection
BRIDLEWOOD
Elegant country estate homes in Campbellville from the high \$800,000. See our Website for further details.

GOWLAND CRESCENT, MILTON
SOLD **\$519,900**
You'll want this address. Executive two storey on premium oversized mature lot in crescent location. Immaculate showplace with kitchen walkout and family room walkout to covered deck and private yard. Elegant living room/dining room with french doors, master ensuite, beautifully finished lower level with fifth bedroom, washroom and recreation room with built-ins and bar. Truly special. Call Mike **\$519,900.**

DURHAM
GORGEOUS BI-LEVEL BUNGALOW ON 95 ACRES
Boasting approx 4000 sqft with wonderful views over the rolling treed 95 acres. Seven years young, this custom built stone & aluminum home offers open concept main level kitchen overlooking family room with fireplace, 4 bedrooms and luxurious master ensuite. Plus a completely finished lower level in-law suite with kitchen open to family room with fireplace and walk out to deck, 2 bedrooms one with ensuite with jacuzzi tub. Quality throughout, small horse barn. Call Mike **\$699,900.**



REFINED ELEGANCE AT ITS BEST!
Stone 1.5 storey English Manor has been renovated, updated & meticulously cared for & is located in prestigious Campbellville Estates. Just over 4785 square feet with five bedrooms it offers a family sized kitchen w/ centre island & fireplace, cozy family room w/ fireplace, formal dining room, elegant living room, study/den with built-ins, lower level rec. room & office, second floor master retreat w/ dressing room, custom closet & dream ensuite. The backyard features a large patio & koi fish pond w/ two waterfalls. **Please contact Lindsay for more information or your private viewing. \$1,099,000.**



Carol Brooks, Sales Representative



Karl McIntyre, Sales Representative

We Will Provide you with...
PERSONAL & KNOWLEDGEABLE SERVICE
WHEN BUYING OR SELLING A HOME IN MILTON & SURROUNDING RURAL AREAS
905-878-7777
www.carolbrookshomes.ca
www.shopmittonhomes.com

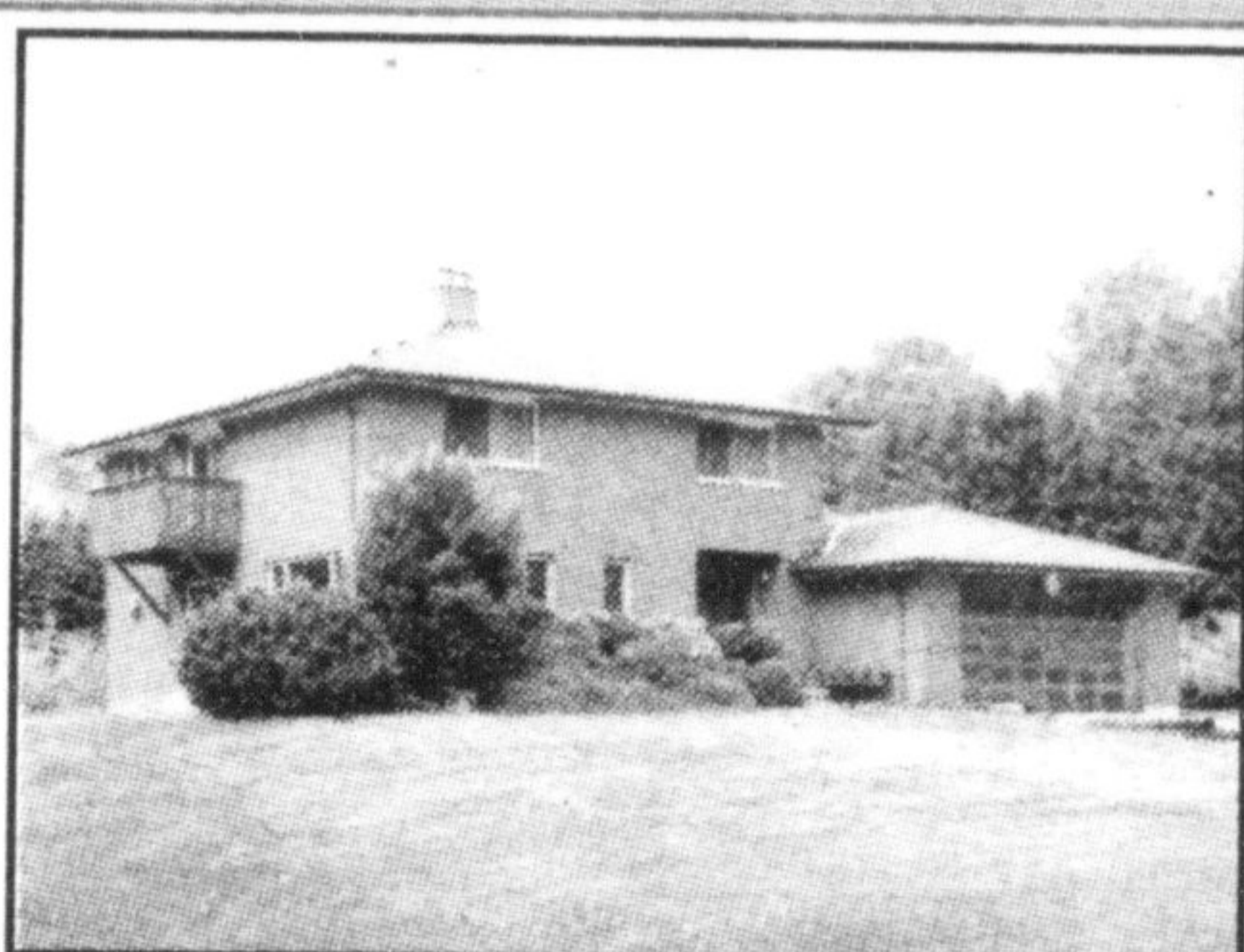

BEAUTIFUL SECLUDED 10 ACRES

with spring fed pond, orchard and plenty of room for a garden. Original owner. Custom built all brick home with 4 good size bedrooms, ensuite bathroom, main floor family room with wood burning fireplace, eat in size kitchen, den/office and main floor laundry. All rooms are generous in size and have great views of the countryside. Located just north of Campbellville with easy access to major highways. **New Price \$649,000. MLS 2015024**



UNIQUE CUSTOM STONE HOME

with walkout built on 90 acres. Large centre hall with winding staircase & soaring ceilings. Numerous upgrades include large kitchen with granite island & high end built-ins, luxurious spa bath, solarium with heated floor. Professionally landscaped grounds, Barn including 10 box stalls and Quonset outbuilding. Inground salt water pool. Don't miss out!" **MLS#2016017 New Price \$1,495,000.**



Old Milton Character Home. Extensively updated and a prof. landscaped. Features incl. refinished Hemlock floors, granite counters, Pro. Grade appliances, in ground swim spa, Master bed. with ensuite bath, formal living room and dining rooms, finished lower level including fam. Rm, gym and 4pc bath. Property boasts huge nanny/in-law suite with 4pcs bath, kit/Din/liv. room with vaulted ceilings. **\$789,000.**

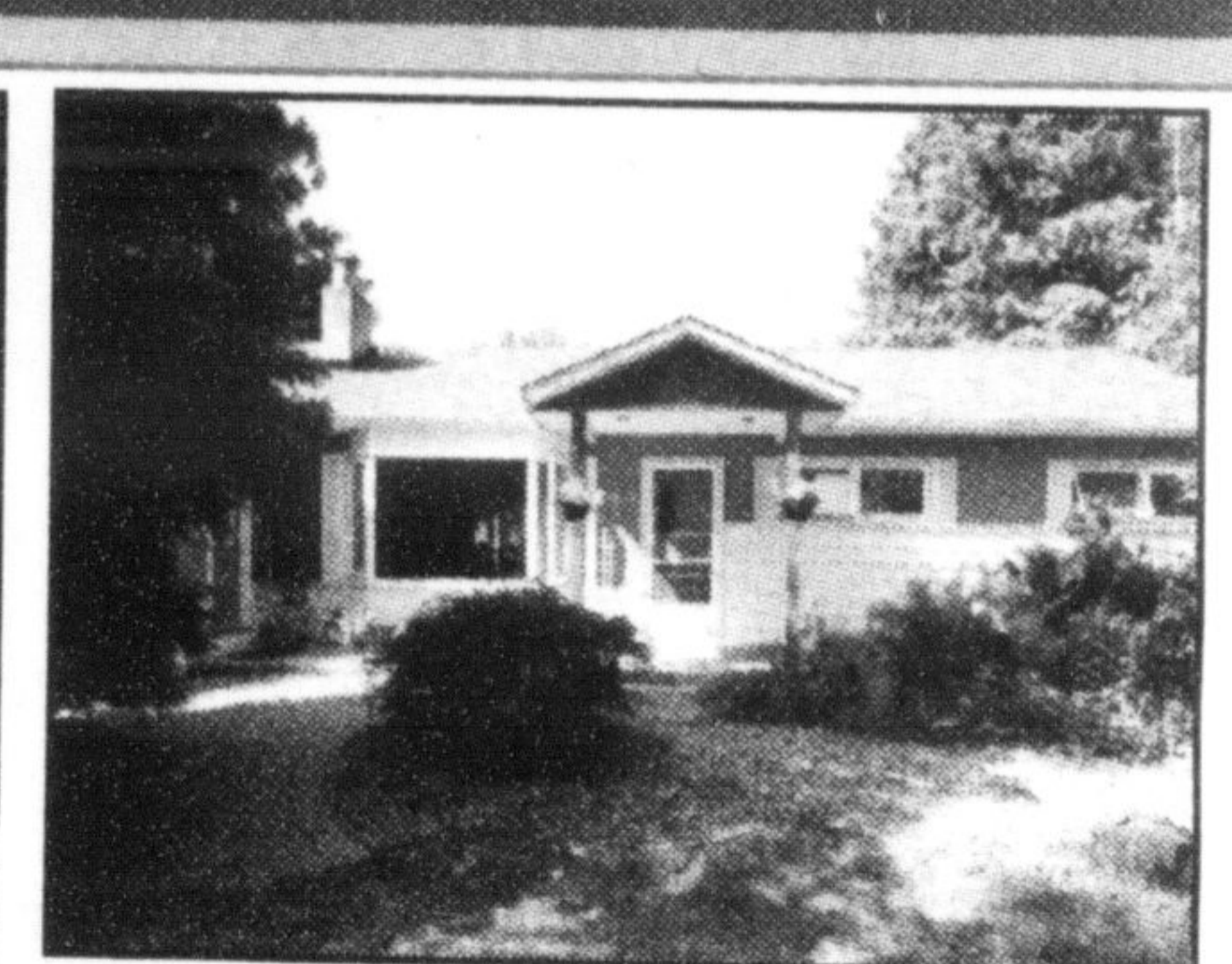

QUANT VILLAGE OF KILBRIDE

Property has 2 frontages and is approx 1/2 acres. Walk to school, spacious 2 bedroom bungalow with family room addition with heated floor and natural gas fireplace and vaulted ceiling. Great workshop (20'x30') insulated and roll up door, heated with rear access. Large rear yard. Quiet street. Backs on to Bruce Trail. Minutes to Burlington. **MLS 2022680 \$369,900**



TEAM HILSON
TERI LYNN* & NORM* HILSON

*Sales Representatives
MEMBER OF THE REMAX HALL OF FAME

We are not #1 YOU ARE!

tlhilson@sympatico.ca
www.terilynnhilson.com

Understanding Team Work.

ndhilson@sympatico.ca
www.listednsold.com

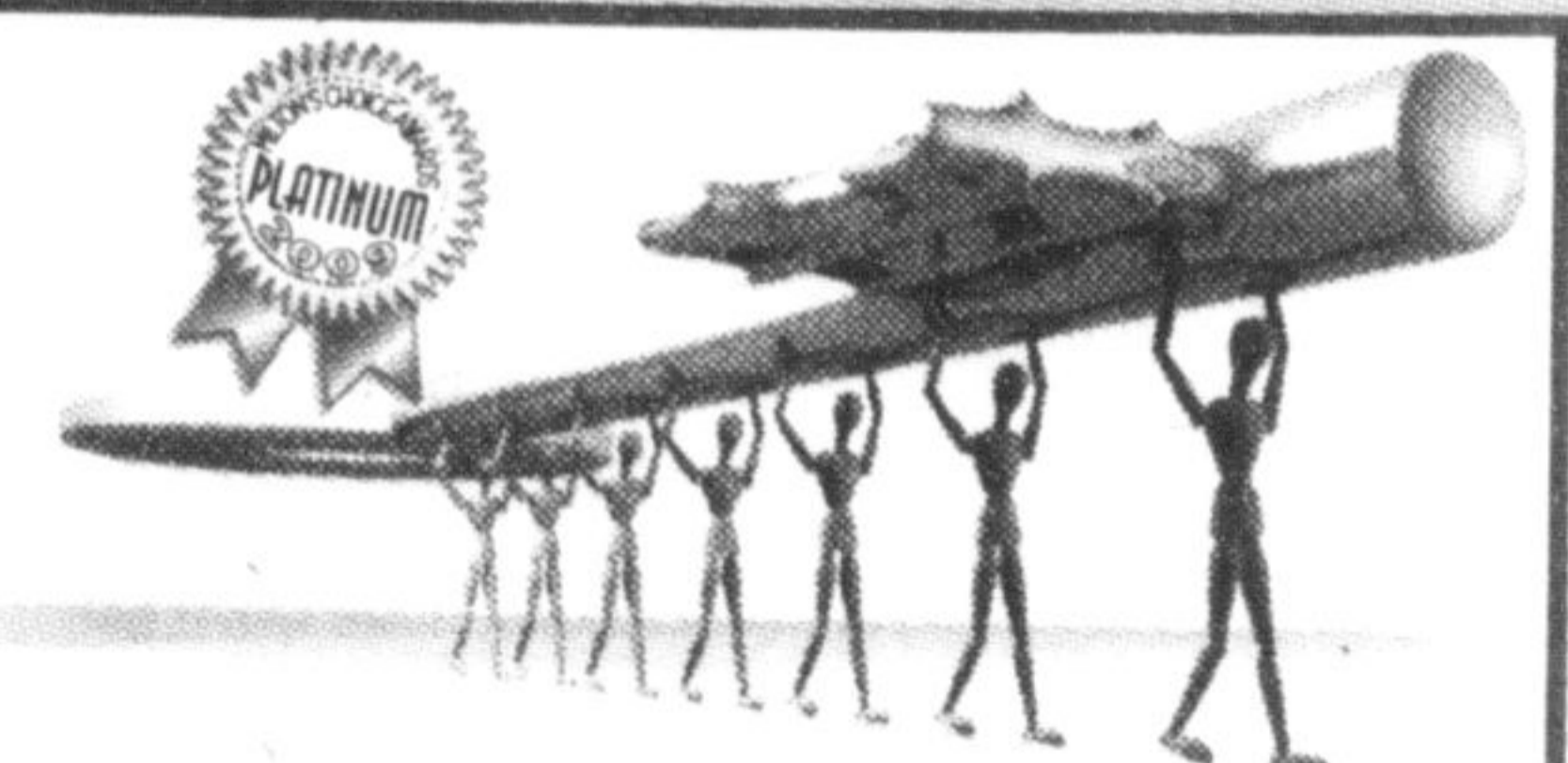

MATTAMY'S MOORSIDE CORNER

1570Sqft. Located Just Steps From Schools, Park & Splashpad. Parking For 2 Cars With No Sidewalks, Oversized Deck In Fully Fenced Yard, Perfect For Entertaining. Stunning Kitchen & Ceramic Backsplash. **\$346,500.**

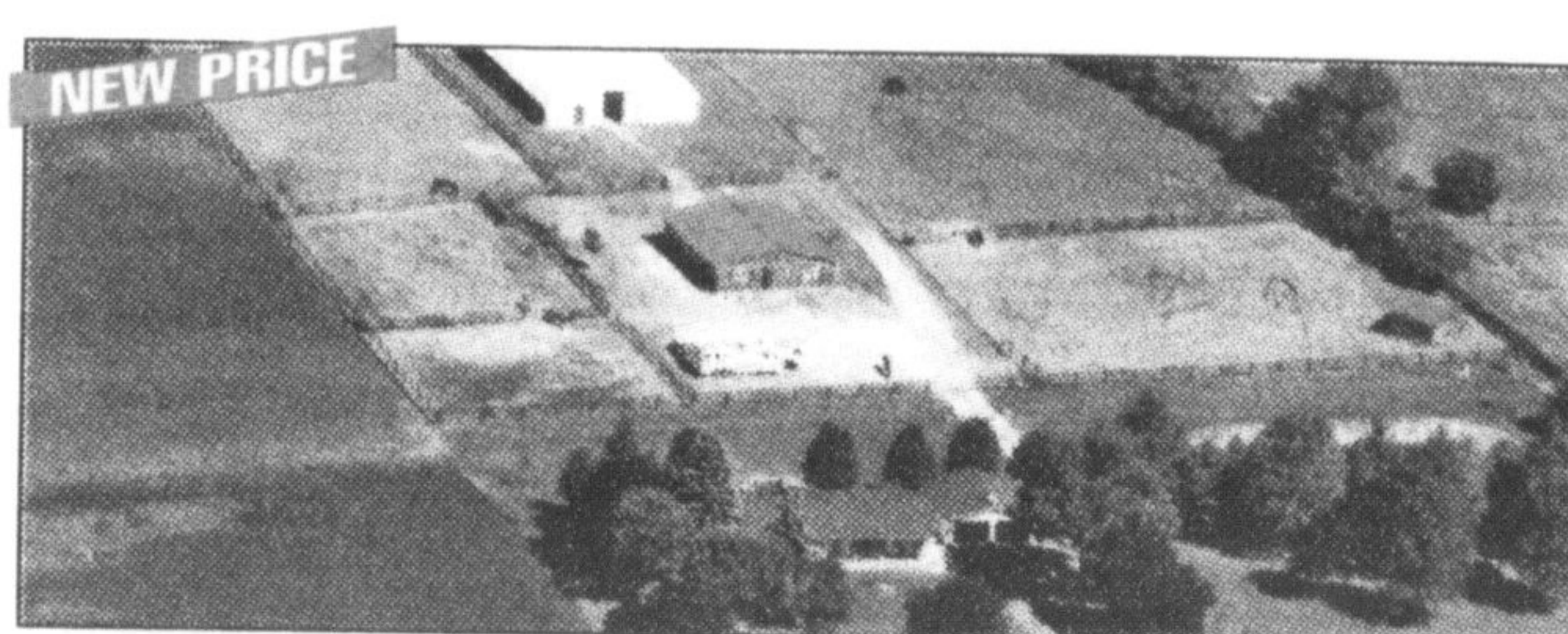

11 ACRE HOBBY FARM

With all brick Bungalow, Barn (approx) 40 x 48 with 6 stalls, wash rack, feed room, tack room with kitchen, coverall arena (approx) 54 x 78, sand pen (approx) 90 x 180, 7 paddocks, tiled hay field, stocked pond. **\$749,900.**



UNIQUE PROPERTY!

Unique is the best way to describe this property. Built to stand the test of time this property offers not only a great location backing on to JM Denyes public school but also comes with gorgeous mature trees with poured concrete walkways and a custom built double car garage with loft. The home has had all the major work completed with newer roof shingles, furnace, tankless water heater, pex plumbing, all windows replaced, newer doors, recreation room great for the home business with loads of parking. Call Norm & Teri Lynn for your personal tour. **\$499,900.**