

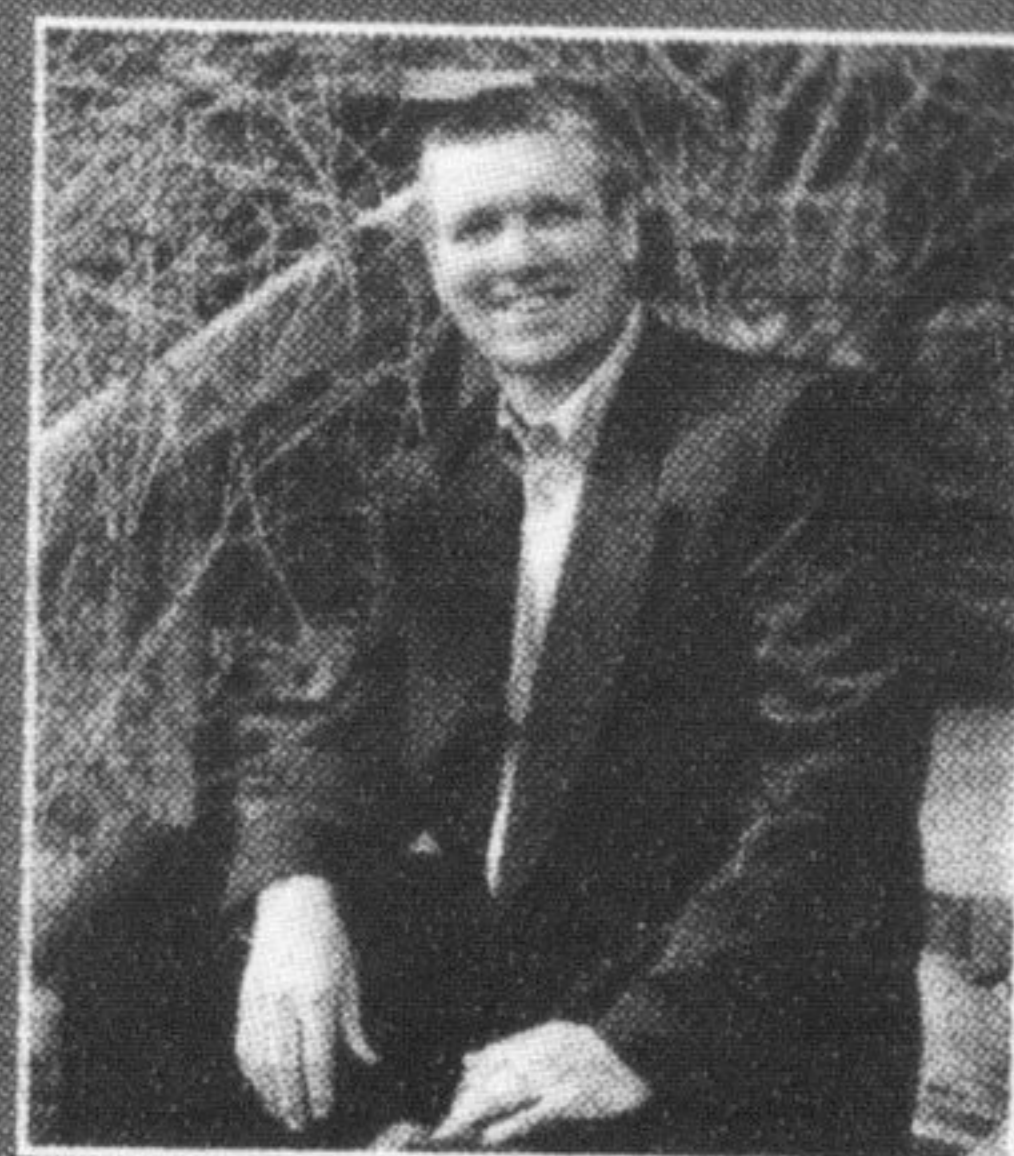

# RE/MAX REAL ESTATE CENTRE

22 Ontario St. S.,  
Milton, ON  
**878-7777**



**MIKE MORGAN** B.A.  
Broker



*Your Real Estate Experts*  
*"Experience Counts"*

(905) 878-7777

www.mikemorgan.ca www.lindsaymclaren.com

**LINDSAY J. MCLAREN**  
Sales Representative



**OUTSTANDING...**  
**NEW LISTING**

rich, hardwood floors through the custom, eat-in kitchen, through the separate dining room and through the living room with fireplace. Large master bedroom with access to renovated main bath. Fantastic finished rec. room open to games room. Extensively upgraded, large mature lot and double drive. Just listed. **Call Mike \$319,900**

**GORGEOUS BI-LEVEL BUNGALOW ON 95 ACRES**  
**DURHAM!**

Boasting approx 4000 sqft with wonderful views over the rolling treed 95 acres. Seven years young, this custom built stone & aluminum home offers open concept main level kitchen overlooking family room with fireplace, 4 bedrooms and luxurious master ensuite. Plus a completely finished lower level in-law suite with kitchen open to family room with fireplace and walk out to deck, 2 bedrooms one with ensuite with jacuzzi tub. Quality throughout, small horse barn. **Call Mike \$699,900.**

**ABSOLUTELY STUNNING!**  
**NEW LISTING**

This is the home you have been waiting for! Beautifully upgraded "Totburg II" Model located in Hawthorne, just over 3331 Sq. Ft. this home shows better than a model, spectacular kitchen with island & granite counters, Jennair appliances, coffered ceilings, 11" plaster crown molding, oversized trim, custom staircase, finished lower level with theatre room, hardwood floors, 4 bedrooms upstairs including the master retreat. One look and you will fall in love! **Call Lindsay today or visit www.lindsaymclaren.com for all the details. \$789,000.**

Lindsay J. McLaren is the exclusive agent for

**CARSON REID**  
*Prestige Collection*

**BRIDLEWOOD**  
Elegant country estate homes in Campbellville from the high \$800,000. See our Website for further details.

**MODEL HOME FOR SALE**  
*The Carriage Manor II*  
4130 sq. ft.

**GOWLAND CRESCENT, MILTON**  
**SOLD \$519,900**

You'll want this address. Executive two storey on premium oversized mature lot in crescent location. Immaculate showplace with kitchen walkout and family room walkout to covered deck and private yard. Elegant living room/dining room with french doors, master ensuite, beautifully finished lower level with fifth bedroom, washroom and recreation room with built-ins and bar. Truly special. **Call Mike \$519,900.**

**RESTORED TO THE ELEGANCE OF YESTERYEAR...**

Gleaming pine floors warm the 9 foot ceilings through the living room, dining room and open concept kitchen with oak cabinetry breakfast bar and window seat. Ten foot ceilings in main floor family room plus convenience of powder room and main floor laundry. Impressive upgrades, a small barn and 6 acres make up a perfect package. **Call Mike. \$549,900.**

**STONE CROFT FARM**  
**NEW PRICE**

52 acres of mature trees, rolling lawns, pastures and two ponds this home has been totally renovated and remodeled with quality finishes. Features an Eat-in Kitchen that is open to the wonderful Family Room with FP. There is also a Living Room/ Dining Room and a front Office/Den. The master bedroom is also on the main level with a 3pc Washroom. The upper level features 2 bedrooms and a main bath. This exceptional property is extremely private, the possibilities are endless! A near rare opportunity to acquire an estate caliber property with great potential for executive estate residence or equestrian show place. **\$789,000.**

**REFINED ELEGANCE AT ITS BEST!**

Stone 1.5 storey English Manor has been renovated, updated & meticulously cared for & is located in prestigious Campbellville Estates. Just over 4785 square feet with five bedrooms it offers a family sized kitchen w/ centre island & fireplace, cozy family room w/ fireplace, formal dining room, elegant living room, study/den with built-ins, lower level rec. room & office, second floor master retreat w/ dressing room, custom closet & dream ensuite. The backyard features a large patio & koi fish pond w/ two waterfalls. **Please contact Lindsay for more information or your private viewing. \$1,099,000.**

**Carol Brooks, Sales Representative**  
**Karl McIntyre, Sales Representative**

We Will Provide you with...  
**PERSONAL & KNOWLEDGEABLE SERVICE**

**HALL OF FAME**

WHEN BUYING OR SELLING A HOME IN MILTON & SURROUNDING RURAL AREAS  
**905-878-7777**  
www.carolbrookshomes.ca  
www.shopmiltonhomes.com

**REDUCED**  
**OPEN HOUSE SUNDAY, SEPT 26, 2-4PM**  
**2129 TWENTY SIDEROAD**

**BEAUTIFUL SECLUDED 10 ACRES**

with spring fed pond, orchard and plenty of room for a garden. Original owner. Custom built all brick home with 4 good size bedrooms, ensuite bathroom, main floor family room with wood burning fireplace, eat in size kitchen, den/office and main floor laundry. All rooms are generous in size and have great views of the countryside. Located just north of Campbellville with easy access to major highways. **New Price \$649,000.** MLS 2015024

**NEW LISTING**

Lovely custom built Timber Frame Home with soaring ceiling, beams, fantastic Palladium window and beautiful countryside views. Nicely situated on 20 acres on a high point of Niagara Escarpment. Convenient walk-out lower level, wrap around deck, barn(shed). Perfect hobby farm located minutes to all amenities, very private, backs on to Conservation. **\$998,000.**

**REDUCED**

**UNIQUE CUSTOM STONE HOME**

with walkout built on 90 acres. Large centre hall with winding staircase & soaring ceilings. Numerous upgrades include large kitchen with granite island & high end built-ins, luxurious spa bath, solarium with heated floor. Professionally landscaped grounds. Barn including 10 box stalls and Quonset outbuilding. Inground salt water pool. Don't miss out! **MLS#2016017 New Price \$1,495,000.**

Arrive Home With... **Anthony Cutrara** sales representative

**GREAT STARTER HOME**

Great opportunity for first time home buyers. This End Unit Freehold Townhome is 1360 Sq. Ft., tastefully decorated throughout, featuring a good size eat-in kitchen, family with w/o to large balcony. 2nd floor laundry room with 2 piece bathroom. Main entrance with large foyer and inside garage entry. Located in central Milton, close to schools, parks and all other amenities, this home is ideal for the family that is just starting out.

**Call Anthony Today for your private viewing. \$269,900**

Discover the Difference **QUALITY SERVICE** Makes!  
**Call Anthony for your FREE NO OBLIGATION Home Evaluation and Staging Tips**  
www.anthonycutrara.ca direct: 416-735-7400 email: acutrara@remaxcentre.ca

**TEAM HILSON**  
**TERI LYNN\* & NORM\* HILSON**  
\*Sales Representatives  
MEMBER OF THE REMAX HALL OF FAME

thilson@sympatico.ca ndhilson@sympatico.ca  
www.terilynnhilson.com www.listednsold.com

**We are not #1 YOU ARE!**  
**Understanding Team Work.**

**NEW PRICE**  
**OLDER SECTION OF TOWN**

Finally the home you have been waiting for located in the older section of town but with a new home feeling! This charleston home offers it all from the minute you pull in the double drive you will feel at home. Dramatic 17' ceilings in the front foyer, beautiful dark hardwoods on the main floor, decorative pillars in the livingroom & familyroom, custom mantle with gas fireplace warms the home on cold winters nights! Well laid out kitchen with lots of cupboards and counter space. The elegant diningroom makes entertaining a must with rich dark hardwood floors beautiful casement windows with views to the manicured backyard. After dinner, relax in the comfy livingroom with crown mouldings and rich dark flooring. The upper level offers a huge master bedroom with ensuite and jacuzzi tub and shower. The 2nd & 3rd bedrooms are a great size with each offering double closets and large windows. The 5pc bathroom with undermount lighting and double sinks will also be a hit!! The basement is unfinished but does offer a rough in for bathroom and is insulated to the floor. **\$469,900.**

**NEW PRICE**  
**11 ACRE HOBBY FARM**

With all brick Bungalow, Barn (approx) 40 x 48 with 6 stalls, wash rack, feed room, tack room with kitchen, coverall arena (approx) 54 x 78, sand pen (approx) 90 x 180, 7 paddocks, tiled hay field, stocked pond. **\$749,900.**

**FLOWERS** Direct 647-407-5061  
flowers@remaxcentre.ca

**HOT NEW LISTING**

This beautiful Timberlea gem has 4 bedrooms (3+1) and features a Main floor with living, dining and an eat-in kitchen. Maple hardwood through out on the main floor and in the bedrooms. This home also features updated bathrooms and a 3 tier deck leading to a spacious yard on an extra wide lot. Walking distance to schools and shopping. **\$374,900**

*"PLANTING ROOTS IN THE COMMUNITY"*

**\* SALES REPRESENTATIVE \*\* BROKER**