



RE/MAX REAL ESTATE CENTRE

22 Ontario St. S.,
Milton, ON
878-7777



IRE • CANADIAN CHAMPION Tuesday, June 8, 2010



The King Team

CARING FOR YOU WITH INTEGRITY!
905-878-7777 24hr paging
Cell: 905-320-BARB (2272)
OR 1-877-878-7729
Email: barb_king@look.ca

Barb King & Jim King
Broker Admin. Asst.



Virtual Tour on All Properties

NEW LISTING

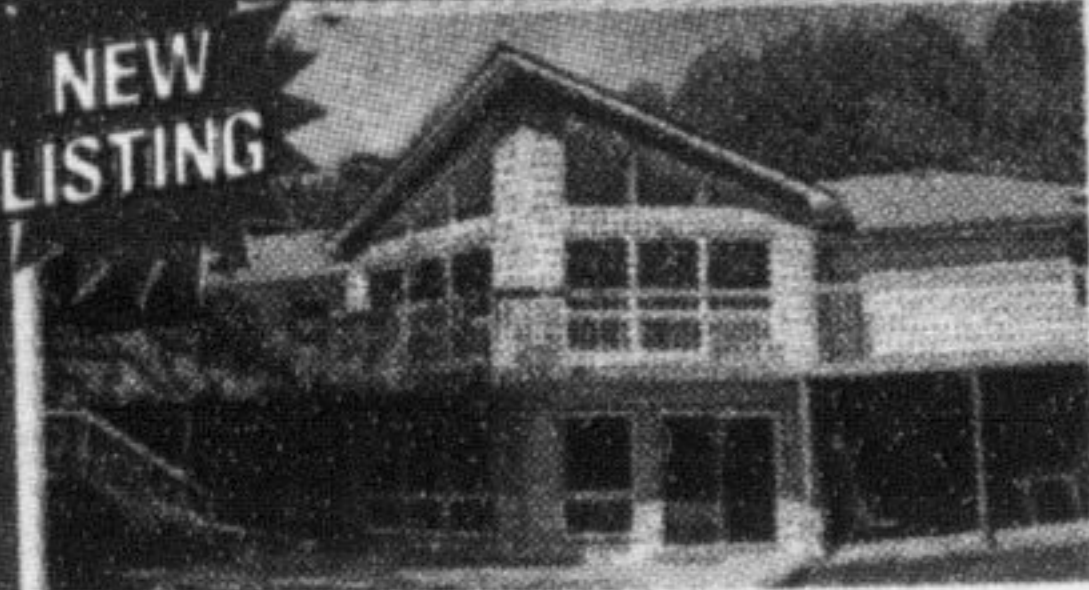

RURAL TRANQUILITY

17 yr Custom Bungalow approx 2,140 sqft (MPAC) 2.13 Acres. 4 Bed+ 2 Bath. Open Concept w/ Cathedral Ceiling. Walk-out Bsmt. Many Lg Windows. CA 2007. CVAC. 2-sided Propane FP+Wood FP. Sep Din Rm. King-Size Mstr w/Ensuite(Whirlpool). Roof 2008. Skylight. Hot Tub. 2 Car Garage w/ Entry. 8 Car Drive. Manicured Landscaping w/ Pond+Waterfall+Trail. Multi Decks. Secluded, Private and Quiet But NOT Isolated. Asking \$669,888

OPEN HOUSE

SUNDAY JUNE 13TH 2-4PM
10301 FOURTH LINE, CAMPBELLVILLE (NAS)

NEW LISTING



UPSTAIRS FAMILY ROOM

6yr Beaverhall "Monaco" approx. 2,075sqft(apbp) in family neighborhood. 3 Bed+ 3 Bath. 9 Ceilings. 2nd level family rm w/gas FP+balcony. Spacious eat-in kit w/all appls. Ceramics. Freshly painted. Potlights. Liv/din rm. Main fir laundry w/garage entry. King-size mstr w/4pce ensuite(sep shwr+soaker) CA. Roughed-in CVAC+ 3pce bsmt bath. Fenced. 2 car garage. 4 car drive. Walk to schools/plaza/parks. Close to GO/401. Asking \$464,888.

OPEN HOUSE

SUNDAY JUNE 13TH 2-4PM
153 COOKE CRES.

NEW PRICE



BRAMPTON BUNGALOW

12 yr Bungalow "Burbhan" model, approx. 1,586sq ft. (apbp) including basement. Across from park. 2+2 bed. 2 full baths. Eat-in kitchen w/all appl's. Neutral ceramics and laminates. Professionally painted thru-out in decor colour. Combo liv/din rm. Main floor master bedrm. Lower level family rm w/r/in gas FP + additional 2 bedrms. C/A. C/VAC. Fenced 2 car garage. 4 car drive. Walk to schools/ plaza/bus. NEW PRICE - Asking \$339,888.

We live here, We work here, We know your housing market!

www.BarbKing.com

The MEEHAN Team

Are YOU on the Move?
Let US Lead the way!

ALL COMMISSIONS ARE NEGOTIABLE
JUST ASK US!

- Advertised 24 hrs a day until SOLD
- Viewed by MILLIONS on multiple websites
- Full colour print ads
- Realtor & Public Open Houses
- Team = 3 Experts for the price of 1
- Multi-page colour feature sheets
- Years of experience means top notch negotiating
- Community involvement

www.TheMeehanTeam.com
info@themeehanteam.com
(905) 878-7777
RE/MAX Real Estate Centre Inc., Brokerage, 22 Ontario St., S., Milton

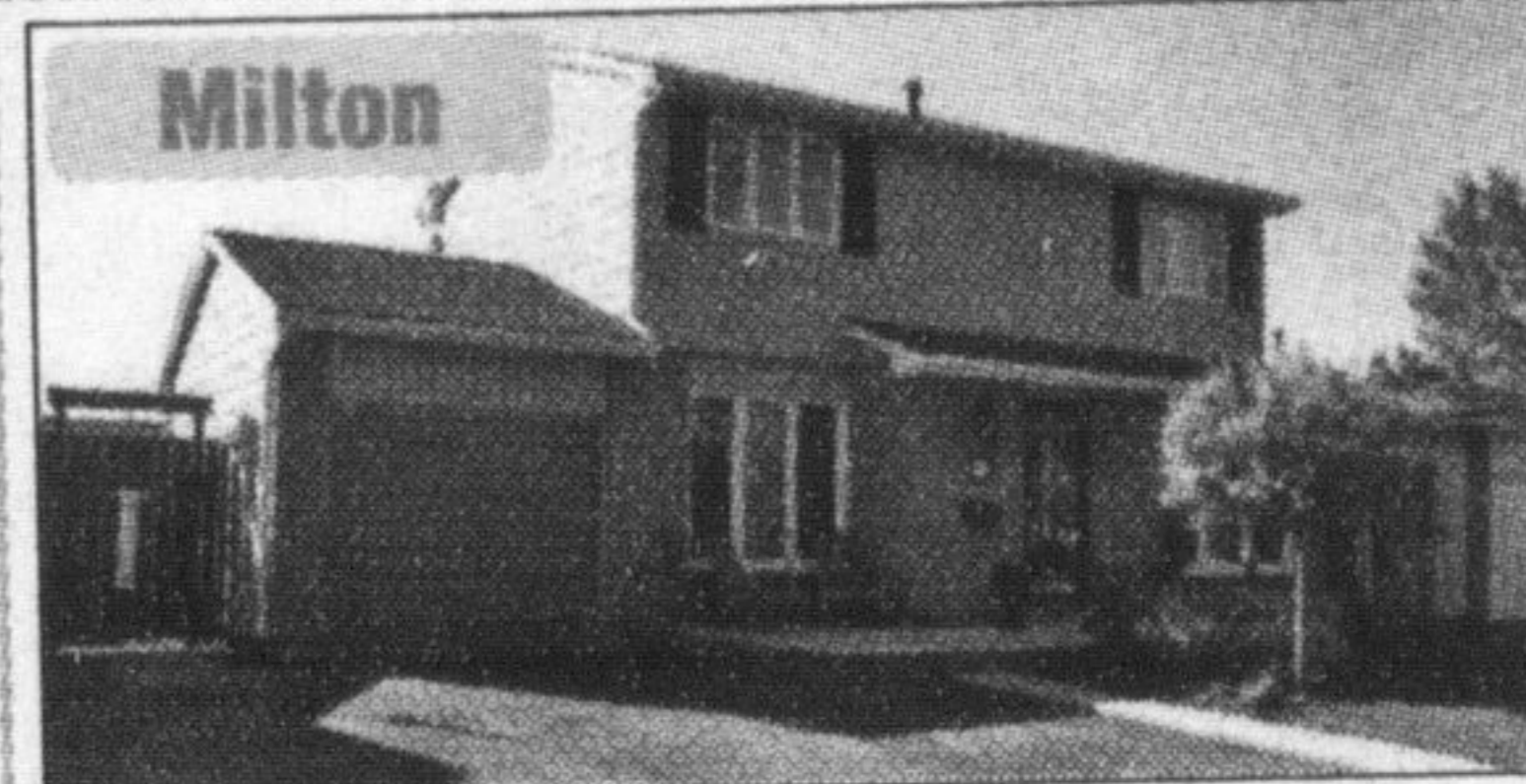

Family Friendly Neighbourhood!

\$365,900. Spacious 3 bedroom home in Dorset Park on a huge lot (50X150). New flooring, windows, doors, soffit/facia & eaves. Garden shed w/electrical. Roof is approx 12 yrs. old. 2 gas BBQ outlets. Central vac. Basement partially finished. DON'T MISS OUT ON THIS FANTASTIC MILTON PROPERTY! MLS#2017018



Charm & Character!

\$534,900 One owner custom Post & Beam home lovingly built with great foresight. Main floor Master Bedroom & Ensuite, gorgeous Living Room & separate Dining Room. Dream Kitchen has been updated pleasing the most discriminating buyer. 1/2 acre of country serenity but within close proximity to the 401 & Campbellville. A GEM! MLS#2015716



Pure Luxury!

\$2,150,000. Stunning new Kilbride custom built estate home with 3700 sq. ft. of quality plus additional 2500 sq. ft. on Lower Level on 2 picturesque acres. Main floor master retreat & highly upgraded finishes throughout. Beautifully landscaped, salt water pool with 2 waterfalls & bubbler (great for entertaining). Triple garage. Amazing!!! MLS# 2011088



An Entertainer's Delight!

\$739,900 2 storey executive home on 1.6 acres in the desirable Brookville Estates. Lovingly maintained & reno'd 4+1 bdrm w/new gourmet kitchen open to Family Room. Hdwd & ceramic on main level. Private I/G pool. MLS#2015357



Exquisite From Top to Bottom!

\$1,399,000. Much sought after Ennisclare Woods Estates. 4600sq. ft. home is nestled behind woods, stone fences with a winding driveway leading up to this Georgian style beauty. Reno'd top to bottom. 5 bdrm, 6 bth, 5 FP's with 9' ceilings in all principal rms. Spectacular views! Shared interest in surrounding 90 acres. JUST MOVE IN & ENJOY! MLS#2016573

WE CAN DESIGN, PRINT AND DELIVER.

5,000 single page inserts
for only \$549. plus taxes

BLACK PLUS 1 COLOUR, ONE SIDED, 8 1/2 X 11, STANDARD STOCK

CALL The Canadian Champion TODAY... 905-878-2341

Please contact your sales representative,
diane wolstenhome at 905-878-2341, ext 212 FAX 905-876-2364
or email dianew@miltoncanadianchampion.com

LARGE LOT
IN DORSET
PARK



Bright and sunny 3+1 bedroom family home on quiet court in much sought after Dorset Park. Large pie shaped lot backing onto park. Spacious LR w/wood burning tip and large window. Walking distance to GO, mall, downtown and French Immersion school.
Listed at \$419,900

Melanie Blay
Sales Representative

www.melanieblay.com 905-878-7777



Beverly Frosch

Sales Representatives

Direct: 905-691-1738
email: beverly@frosch.ca
www.Frosch.ca



Voted #1 Real Estate Agent in Milton!

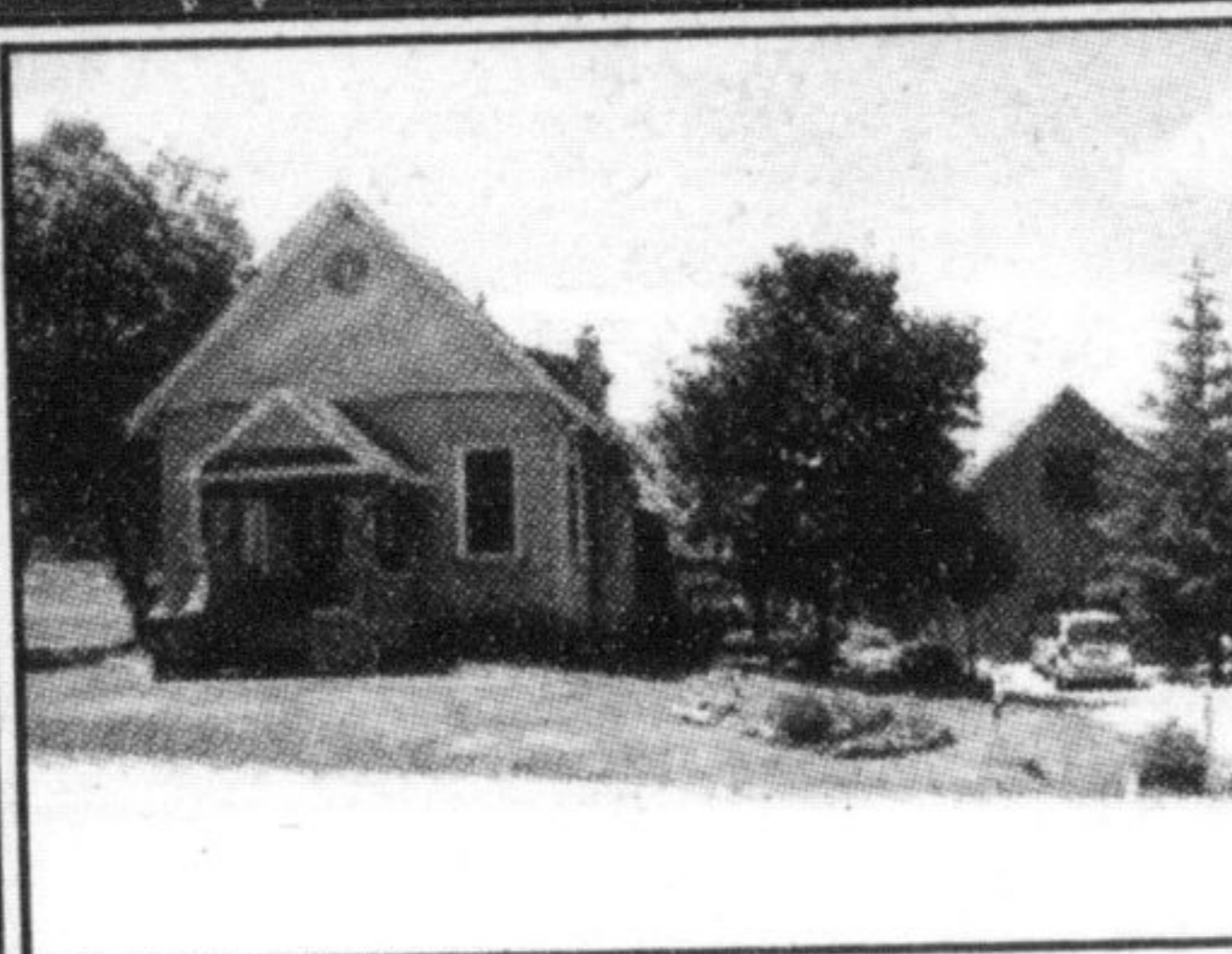

1 ACRE

Situated on the Niagara Escarpment Historical home, completely renovated! 5 Bedrooms, Beautiful kitchen, 1700 sq ft separate heated garage/workshop.

Pictures available at
www.Frosch.ca \$619,000

Did you know
over 83% of Buyers
start their home search
on the internet!

Follow me on

Twitter Facebook

www.BevFrosch.wordpress.com



905 878-7777

The Tuff "Chicks" Team Deborah@thetuffteam.com

Deborah Tuff* Shelley Hillier*

RE/MAX REAL ESTATE CENTRE

BRISTOL CONDO

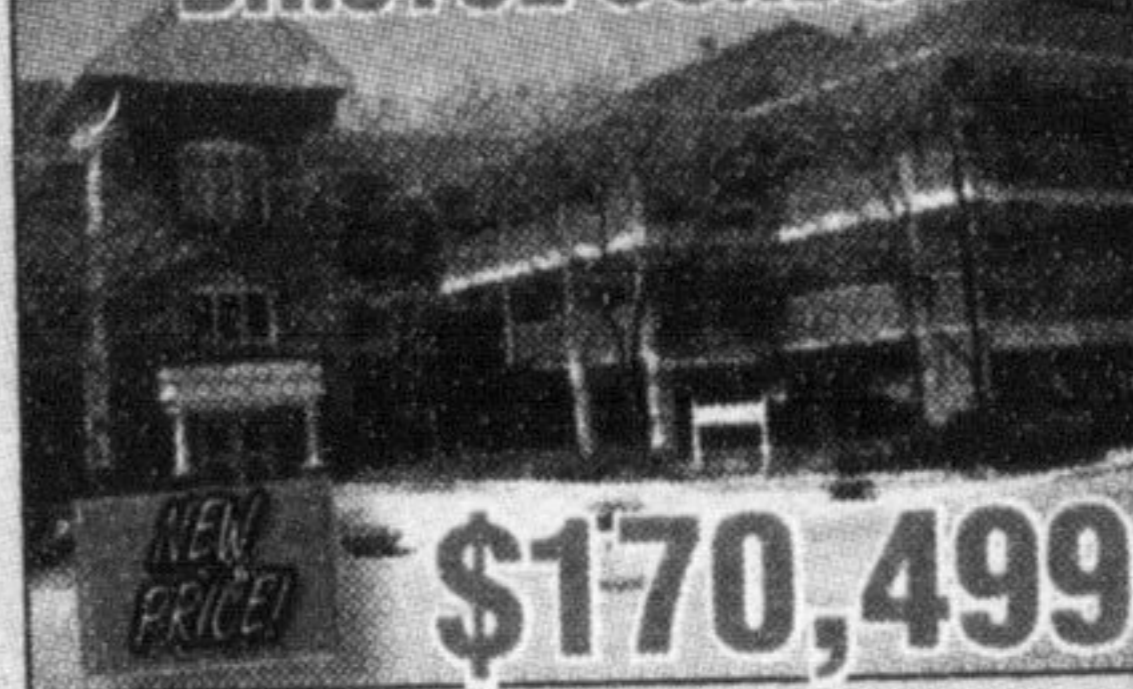

NEW PRICE \$170,499

Exquisitely Appointed Executive One Bedroom Condo Apartment. Brand New IKEA Kitchen Cabinetry with Blue Motion Hardware. Fully Insulated Floor with New Hardwood Flooring. All new Contemporary Doors. Custom Built-Ins for Huge Walk-in Closet off Spacious Master Bedroom. New Hot Water Tank. Great Location with Wrap Around Porch on 2nd Level of Bldg. Great View of Gardens. Call Deb! Deborah@thetuffteam.com

1/2 ACRE IN MISSISSAUGA



NEW PRICE \$569,900

Open House Sunday 2-4
2673 Kingsberry

Do you have a family with children who love being outside and playing in the woods and tobogganing? This awesome 4 BR Family home, near Mavis and Dundas, is nestled in a quiet alcove community where few people ever move from! View the Tour www.TheTuffTeam.com or Call Deb for your personal tour! Deborah@thetuffteam.com

The Realtors who love helping people...
The Team that's TUFF to FORGET!!!

www.TheTuffTeam.com

* SALES REPRESENTATIVE ** BROKER