

Prudential

Town Centre Realty, Inc. Brokerage

#1 Team in Canada***

Domenic@DomenicManchisi.com Jody@DomenicManchisi.com

Jody Manchisi*

Domenic Manchisi**

Domenic & Jody **MANCHISI**

The Manchisi Home Selling Team



Mickey Galekovic*



Joy Paterson*



Diane Canway*



Kelly Smith*

*** Prudential's residential unit sales

** Broker

*Sales Representative

Call Today **905-878-9100** Direct: **905-875-4594** To view more homes visit www.DomenicManchisi.com



ECO FRIENDLY HOME Lrg foyer w/den that offers French drs & hdwd flrs, formal liv/din combo w/crown molding & hdwd flrs. Kitch w/granite counters & ceramic backsplash, BK area w/w/o to yard. This executive home features a LEED certified silver rating & much more. **\$569,900.**



STUNNING FIELDGATE HOME "LEEDS" MODEL w/25k in upgrades on a wide premium lot O/L the Niagara Escarpment. Kitch w/maple cabinets, pot lights & w/o to yard. Fam rm w/bay wd & FP, hdwd staircase, master w/w/i closet, 4pc ensuite w/sep glass shower & soaker tub. Steps to school & parks, a must see! **\$544,900.**



LARGE 6 BEDROOM HOME Located on a corner lot, liv rm with bay window, din rm w/w/o to yd, lower level w/ rec rm w/tp & bdrm, lg fam room, master with semi 3pc ensuite & roof top terrace. Many updates, across from school & close to amenities & shopping. **\$439,900.**



MATTAMY "STERLING" MODEL Dbl dr entry into lrg foyer w/ceramic flr. Eat-in kitch w/bk area, centre island w/sink, extra pantry, liv rm offers 12 ft ceiling, sep din rm w/decorative columns. Master w/2 closets-1 walk-in, 4pc ensuite w/soaker tub & separate shower. Many upgrades, a must see! **\$399,900.**



GREAT FAMILY HOME w/9 ft ceilings & light hdw flr T/O. Sep din rm, liv rm w/pot lights, kitch offers ceramic flr & w/o to fully fenced yd. Oak staircase, master offers a 4pc ensuite w/separate stand up shower, soaker tub and w/i closet. Close to shopping. **\$369,900.**

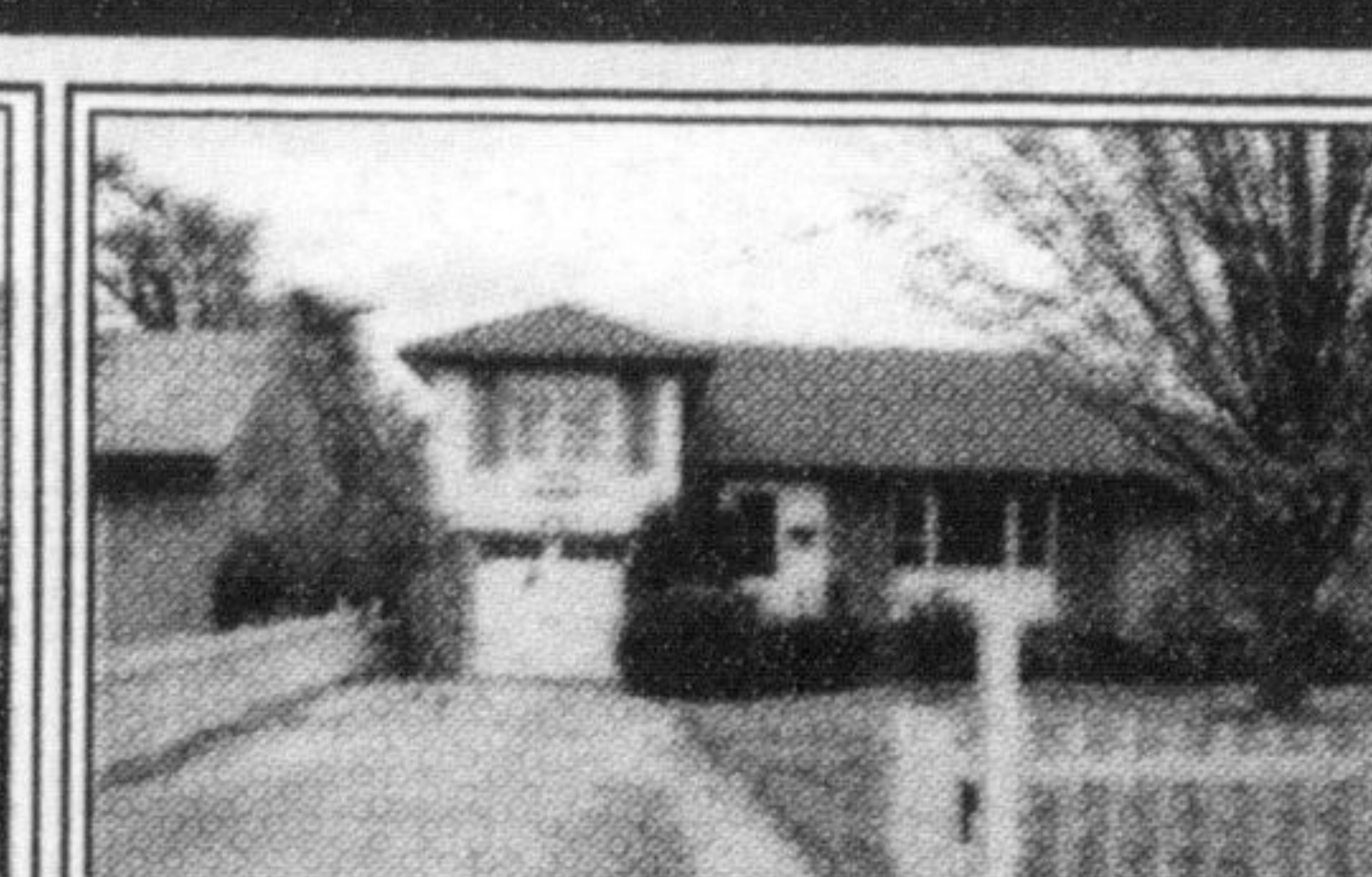

TERRIFIC HOME IN MATURE NEIGHBORHOOD Lrg Private Yard Offers A 36X18 Kidney Shaped Pool, Mature Trees, Deck W/Gazebo & Gardens. Home W/ Fam Size Kitch W/W/O To Deck & Mudroom. Main Flr Den, Lrg Liv Rm, Fin Rec Rm W/FP. Many Updates **\$359,900**



ABSOLUTELY STUNNING END UNIT TOWNHOME foyer w/2pc bath, dbl dr closet & inside access to garage. Great rm w/dark hdwd flr, kitch offers granite counter/bksplash & subway glass tile on bk bar, pro S/S appl, under mount sink & ceramic flr, fam rm w/w/o to fully fenced yd & FP. Master w/4pc ensuite & w/i closet, 2nd flr laundry & much more! **\$359,900**



DETACHED HOME IN HAWTHORNE VILLAGE fam rm O/L large front porch. Eat-in kitch w/ceramic flr & w/o to fully fenced patio. Master w/4pc ensuite, fin bsmnt, cellar & lots of storage, double drive for extra parking. **\$349,000**



IMMACULATE HOME FROM TOP TO BOTTOM Eat-Kitch W/Ceramic Flr, Liv/Din Rm Combo W/Hdwd Flr & FP. 3 Good Size Bedrooms W/Updated Flooring, Updated Full Bath W/Jet Tub. Fully Fin Bsmnt W/Gas FP, Wet Bar And A Separate Side Entrance. Neutral Decor T/O, Cvac & Parking For 2 Cars. **\$334,900.**

WE HAVE FIRM BUYERS FOR BACKSPLITS & BUNGALOWS IN MILTON!



NEW LISTING
POPLAR MODEL 1918 SQ FT foyer w/ceramic flr & 2pc bath, din rm w/hdwd flr, kitch w/ceramic flr & backsplash, bk area w/w/o to fully fenced yd. Master w/4pc ensuite & w/i closet, 2nd bedroom w/w/o to balcony, inside access to garage and much more! **\$324,900**



QUAINT SEMI WITH MANY UPGRADES! Sep din rm & liv rm w/hdwd flr, kitch w/oversized island with sink, ceramic flr & backsplash, w/o to deck and inside access to garage. Master w/3pc ensuite & stand up shower, large w/i closet. Neutral colors T/O, hdwd railings, family quiet court. **\$324,900**



NEW LISTING
PERFECT STARTER HOME painted T/O with warm colors & gleaming hdwd flrs. Eat-in kitch w/w/o to fully fenced yd & decorative columns O/L liv rm. Din rm w/pot lights, master w/w/i closet & 3pc ensuite, inside access to garage, close to paths, parks & schools. **\$307,900**



NEW LISTING
A LITTLE CHARMER IN MATURE MILTON on corner lot fenced in '09. Kitch w/ceramic flr/ backsplash & pot lights. Liv/din rm w/laminate flr, pot lights & w/o to yd. 3pc bath w/oversized shower & upgraded fixtures, freshly painted in neutral colors T/O. A must see! **\$274,900**

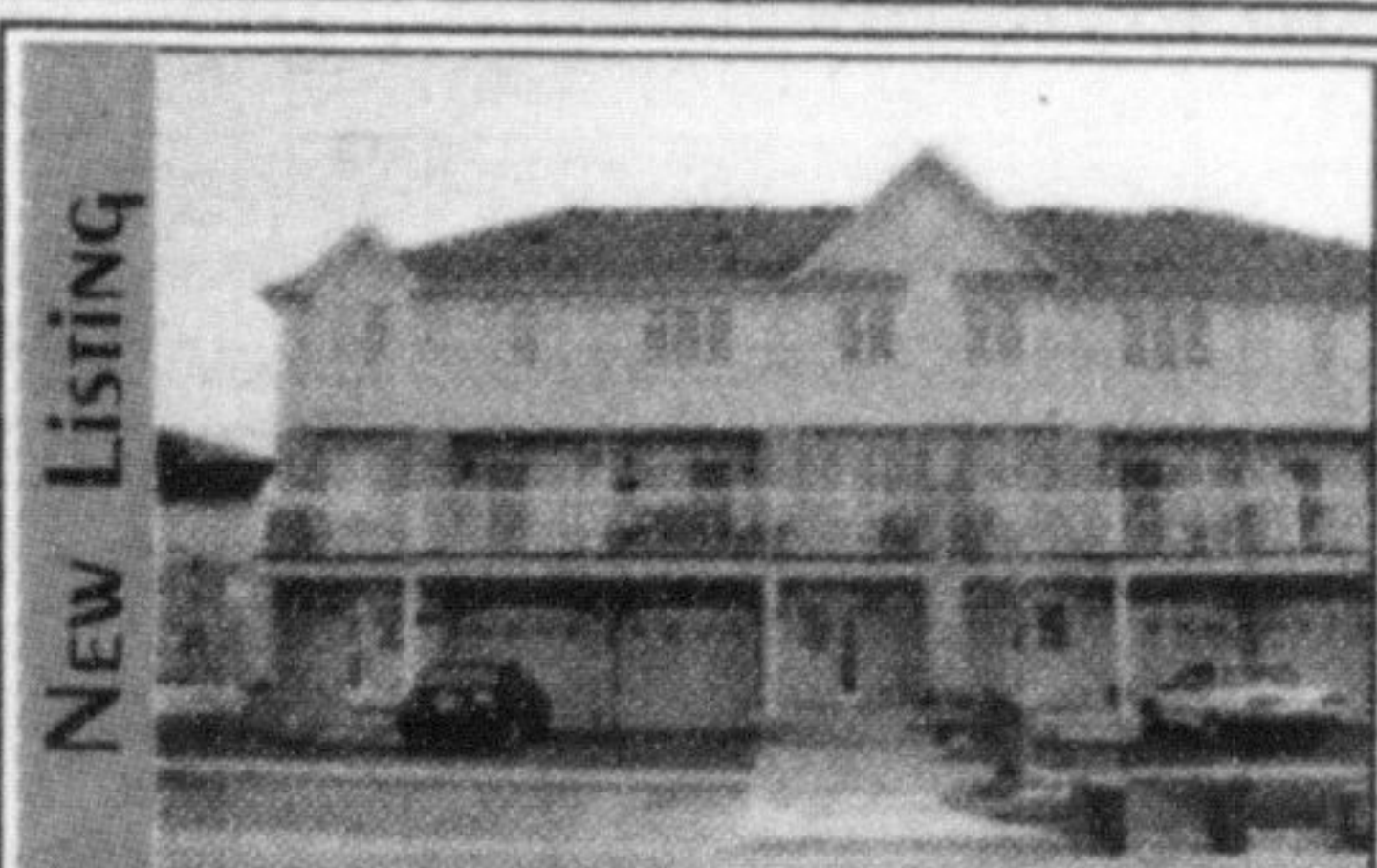

NEW LISTING
LOVELY TOWNHOME, JUST MOVE IN! Foyer w/ceramic flr, 2pc bath & oak stairway, liv/din rm w/w/o to balcony. Kitch w/ceramic flr & backsplash & bk bar. Painted in warm neutral colors, master w/w/i closet & semi 4pc ensuite, 3rd flr laundry. Landscaped front yard with gorgeous interlock pathways & gardens. **\$269,800.**



SPACIOUS SEMI DETACHED 5 Level Backsplit, 2 Car Driveway, Separate Entrance To Finished Basement Close To Public Transit, Walking Distance To Plaza. **\$249,900**



NEW LISTING
GREAT TOWNHOUSE COMPLEX Fantastic Fin Rec Rm W/WO To Backyard. Lg Liv Rm W/WO To Deck. Sep Dining Room Overlooks The Living Room - Great For Entertaining. Eat-In Kitchen With Large Window - Very Bright. Laundry Room Located Off The Kitchen. Large Bedrooms, Many Updates. **\$244,900**



NEW LISTING
TOWNHOME FOR LEASE Rent Includes: Cable Tv, All Main Flr Furniture, Master Bedroom Furniture, Spare Bedroom Queen Bed, Side Table & Dresser. Totally Updated Home, Kitchen, Living Room, Bedroom Freshly Painted, Furnace & A/C Less Than 1 Year, Updated Kitchen Appliances. **\$1500/mth.**

The whole team treated me with prompt, professional service and courtesy throughout the entire buying process.

Free Online Home Evaluation visit www.ManchisiTeamHomeEvaluation.com

Searching for your dream kitchen?

Check this week's edition of Best Homes Real Estate.

Visit our interactive, online edition at

www.miltoncanadianchampion.com

where you will find direct links to the local agents and listings.

The Canadian Champion **BEST HOMES**

The Canadian Champion **WEEKEND SPOTLIGHT on HOMES**

905-878-2341 x212

