

# Prudential

Town Centre Realty, Inc. Brokerage  
**#1 Team in Canada\*\*\***

Domenic@DomenicManchisi.com Jody@DomenicManchisi.com

*Domenic & Jody* **MANCHISI**  
 The Manchisi Home Selling Team



Mickey Galekovic\* Joy Paterson\* Diane Carway\* Jeff Pearcy\* Tenleigh Pearcy\*  
 \*\*\* Prudential's residential unit sales \*\* Broker \*Sales Representative

Call Today **905-878-9100** Direct: **905-875-4594** To view more homes visit [www.DomenicManchisi.com](http://www.DomenicManchisi.com)



**SPACIOUS HOME LICENSED AS A B & B**  
 ravine lot w/inground pool. Main flr laundry, eat-in kitch w/w/o to yd. Master w/5pc ensuite & w/i closet. Fin lower lev w/kitchen, 2 bedrooms & rec rm. Updated roof, windows, furnace, pool liner & pump. Must see, perfect for a large family! **\$629,900.**



**LOCATED IN PRESTIGIOUS GLEN ABBEY**  
 Grand Foyer With Oak Staircase, Ceramics & Potlights. Sep Din Rm & Liv Rm, Fam Rm W/tp. Kitch W/Granite Counters/Backsplash & W/W/O To Deck. Master W/Ensuite And Sitting Area. Fin Lower Level W/2nd Kitch & F/P. Fabulous Curb Appeal In A Great Location Close To All Amenities. **\$549,900.**



**A MUST SEE!** 50K spent in upgrades, lrg foyer, main flr w/9ft ceilings, liv rm w/maple hwd & vaulted ceilings, gourmet kitch offers italian backsplash & w/o to deck. Dark oak staircase w/iron spindles, master w/dbl dr entry, hwd flrs, 5pc ensuite w/sep shower & w/i closet. Terrific home for a large family. **\$492,800**

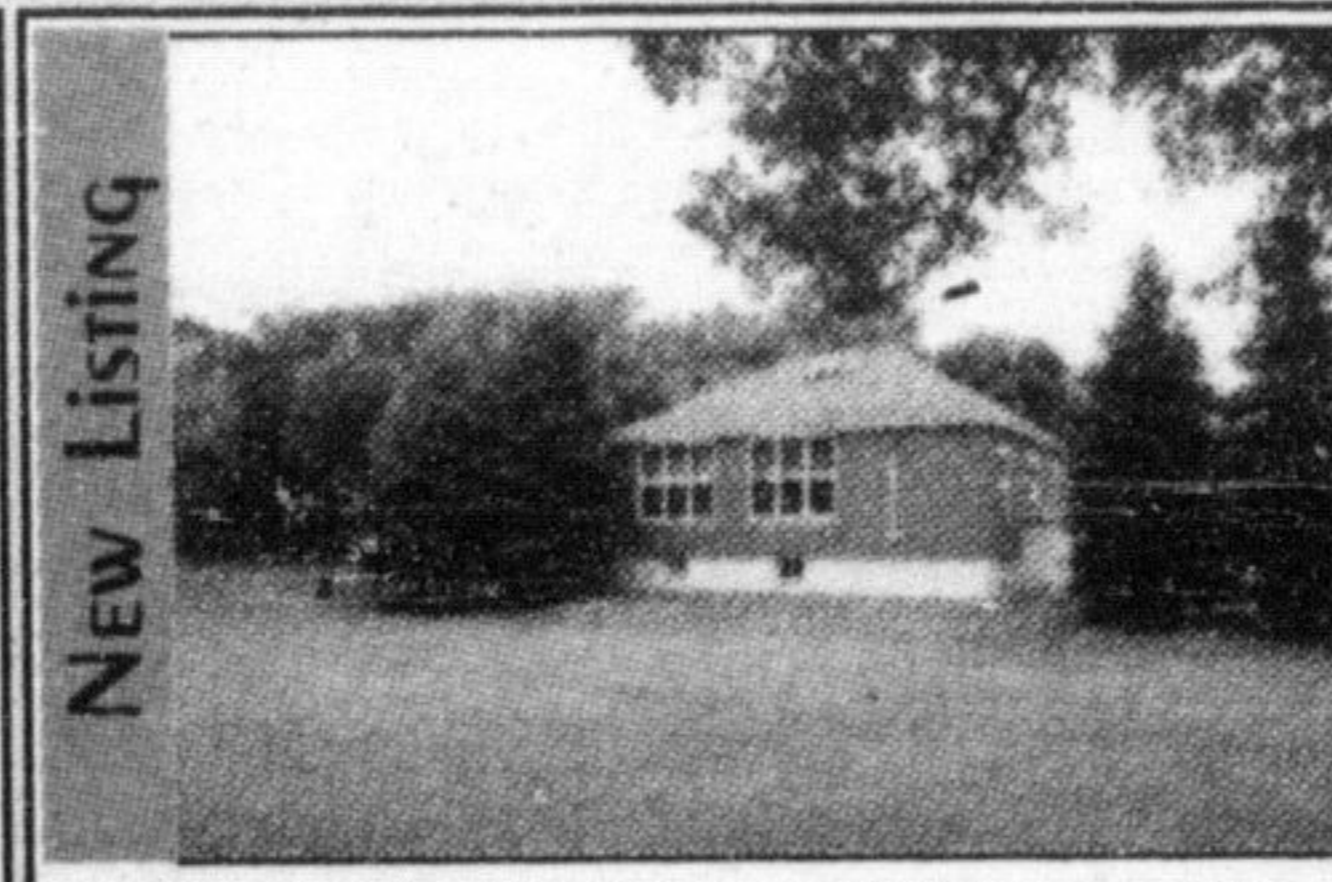

**BEAUTIFUL LOT WITH TOTAL PRIVACY**  
 Backing onto Nassagaweya Canyon & skirted by Limestone Trout Stream surrounded by-wildlife & nature. Grand open concept gleaming with maple hwd flrs T/O, custom oak kitchen w/corain counters, great rm w/w/o to yard. Main floor master bedroom & more! **\$479,900.**



**SHOWSTOPPER THIS HOME SHINES T/O**  
 Dbl dr entry to lrg foyer w/ceramic flr & inside access to garage. Open concept hwd flrs T/O, kitch w/bk bar, S/S appliances, ceramic flr & w/o to deck, liv rm w/columns & fp. Master w/dbl dr entry, w/i closet, 5pc ensuite & adjoining nursery, simply gorgeous! **\$479,000.**

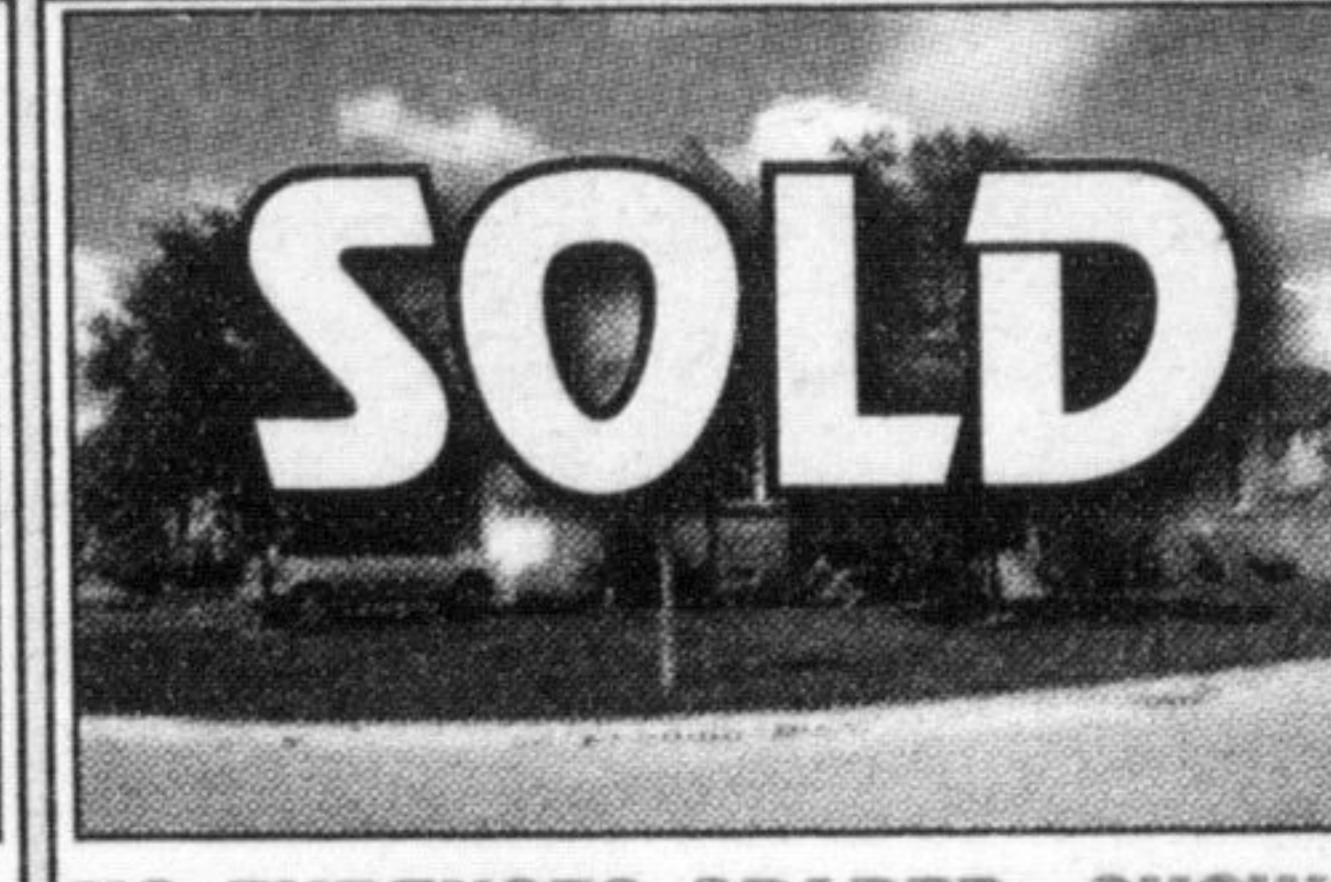

**NO EXPENSES SPARED, SHOWS ++10.** Corner lot w/large fenced yard, kitch w/S/S appliances, potlights & granite counters. Crown molding & venetian plaster T/O, fam rm w/tp & w/o to yard. Master w/ 4pc ensuite & w/i closet. Just move in, all the work is done! **\$434,800**



**LARGE FAMILY HOME IN HAWTHORNE VILLAGE.**  
 Lrg Principle rms incl a liv/din rm combo with ceilings to the 2nd flr. Fam rm w/hwd flrs & f/p. Kitch w/ceramic flrs, center island & w/o to yd. Part fin bsmt. 2nd flr fam rm. master w/4pc ensuite & w/i closet. All bedrooms have hardwood floors and are very generous in size. **\$429,900.**



**BEAUTIFUL HOME FROM TOP TO BOTTOM**  
 Kitch w/centre island, maple cabinets, ceramic flr & w/o yd, sep din rm w/maple hwd flr & coffered ceiling, living rm w/vaulted ceiling & f/p, lower level offers office & rec rm w/potlights, berber flooring & 3pc bath. Master w/4pc ensuite & w/i closet. **\$424,900**



**2 BRAND NEW HOMES FOR SALE**  
 By Builder, Never lived in 'Pine Valley' model. **1985 sq ft. & 2055 sq ft. available.**

**WE HAVE FIRM BUYERS FOR BACKSPLITS & BUNGALOWS IN MILTON!**

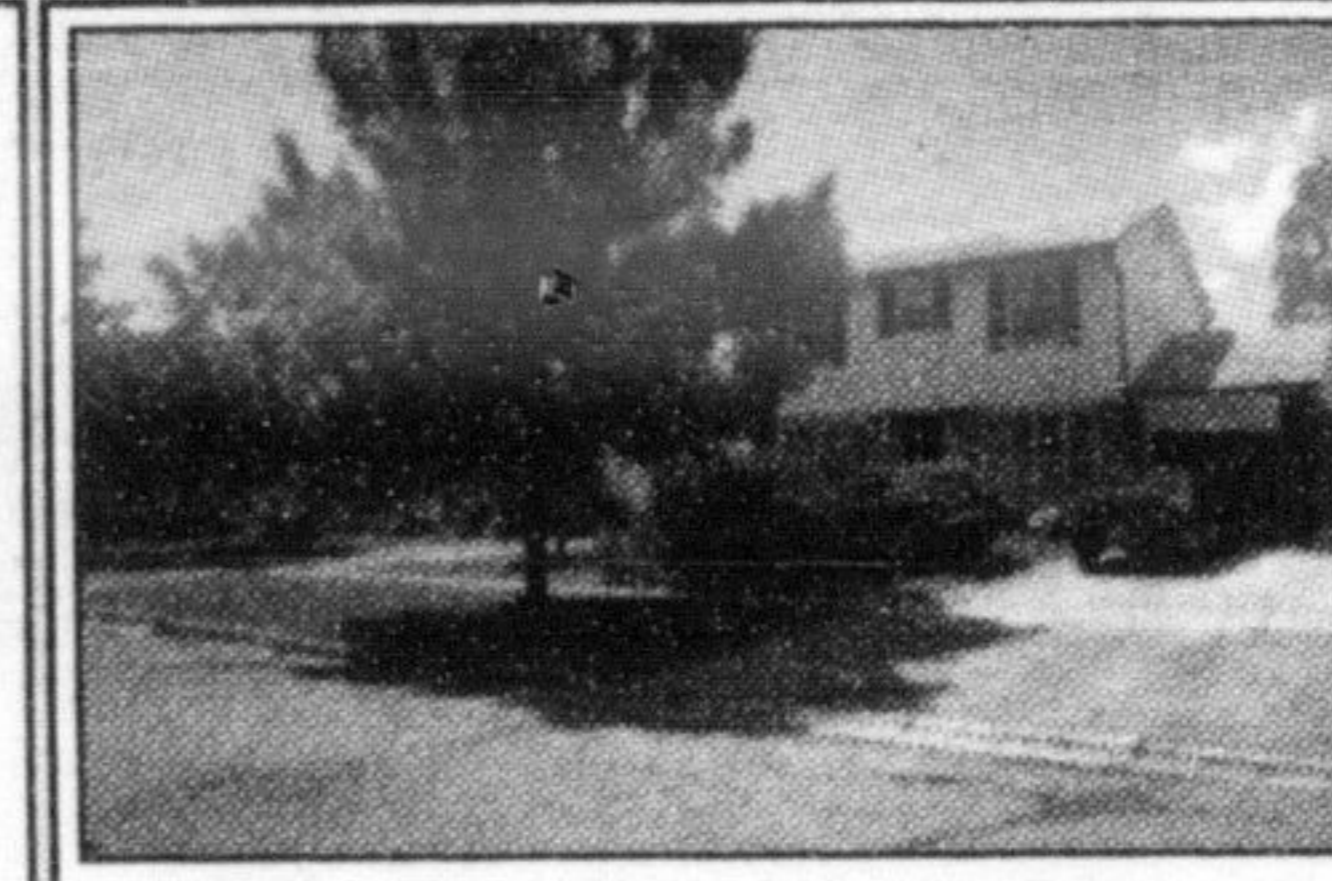

**GREAT VALUE** 4 bedroom home on a large mature lot. family room w/tp, w/o to large private deck and fenced yard. Spacious w/o basement addition with bedroom and sitting area, billiards room & ample storage. Hardwood floors throughout, 2 ductless A/C systems. **\$389,900**

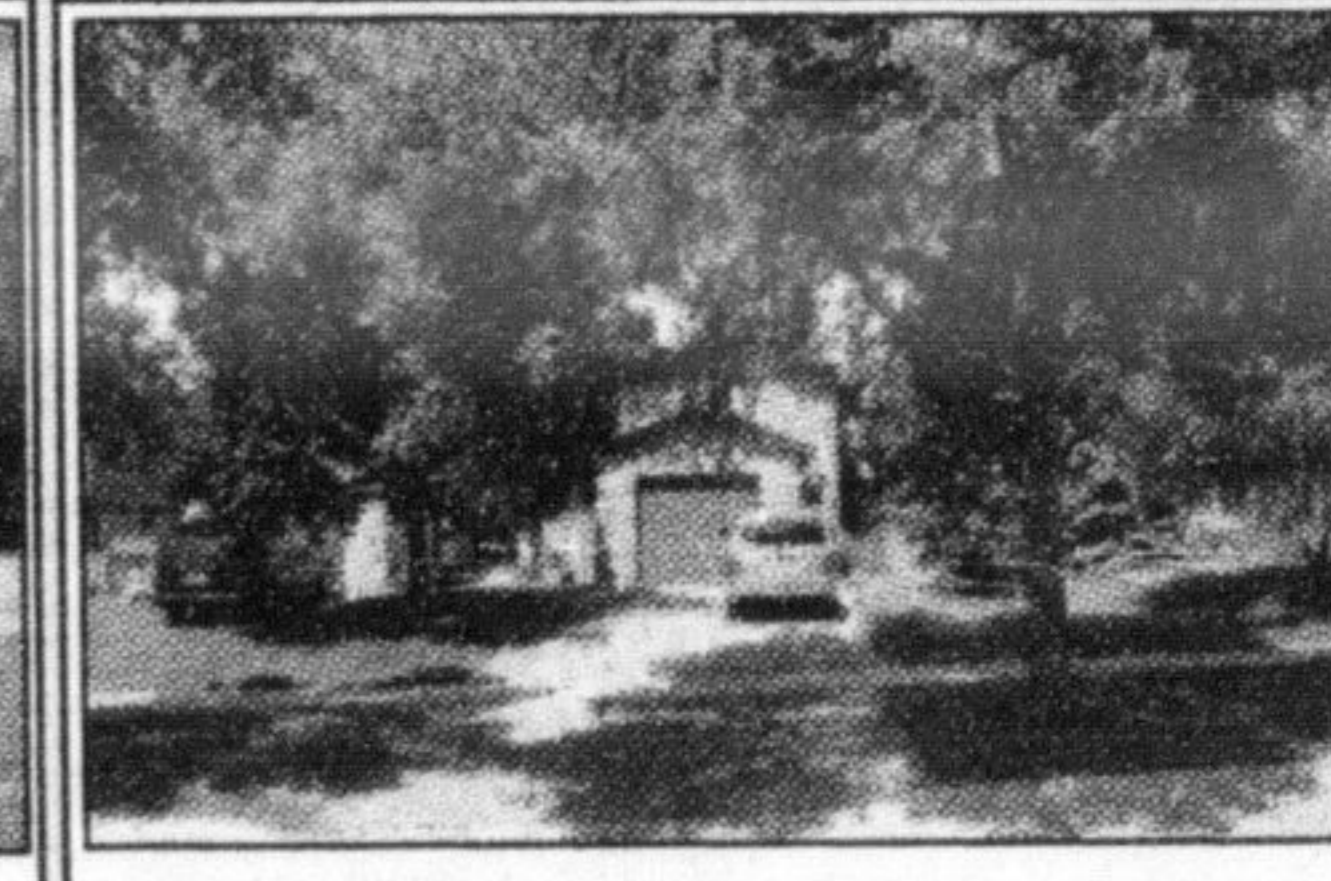

**LINK HOME ON A LARGE LOT** - Near school, parks & trails. Foyer w/2pc bath & hwd flrs, kitch w/w/o to deck & yd. Sep din rm w/hwd flr, liv rm w/tp, fin lower level w/pot lights, master w/large closet, neutral colors t/o, wide driveway w/parking for 2 cars. **\$319,900**



**EXCELLENT VALUE** Huge Lot. Eat-In Kitch W/ Ceramic Flrs & Oak Cabinets W/W/O To Fully Fenced Yard, 2nd Floor Computer Nook W/Internet Outlets, Master Bed Offers 4pc Ensuite & Lrg W/I Closet. Cold Cellar In Bsmnt, Lrg Front Porch. **\$309,900**



**TERRIFIC LOCATION!**  
 Eat-in kitch w/ S/S appl, liv rm w/tp, crown molding & neutral decor T/O. Master offers 4pc ensuite & w/i closet. Walkout basement to yard, close to HWY 401/QEW, transit. **\$298,500**



**LOVELY & INVITING BUNGALOW ON A QUIET COURT!** liv rm w/pc window, sep din rm w/laminate & w/o to deck. Decorated with warm neutral colors. Master offers a 4pc semi ensuite, lower level w/fam rm w/w/o fenced corner lot, 4th bedroom w/ 3pc ensuite, inside access to garage, storage & laundry. **\$279,700**



**GREAT STARTER HOME**  
 Separate dining room with sliding french doors, living room w/w/o to deck. Master w/semi 4pc ensuite & mirrored closet doors. Part finished lower level with rec room. Complex close to amenities and hwy 401. **\$214,900.**



**HOME FOR LEASE**  
 Located On Corner Lot, 4 Bedroom Semi Detached Approx 2200 Sq Ft, Kitchen W/ Ceramic Floor/Backsplash & Upgraded Cabinets, Family Room W/9Ft Ceilings & Fireplace, Master W/4Pc Ensuite & W/I Closet. **\$1650/mth.**



**3 BEDROOM TOWNHOME FOR LEASE**  
 Main floor fam rm w/tp & w/o to yard, main floor laundry & 2pc bath. Eat-in kitchen offers ceramic floor & pantry. Inside access to garage, use of pool in complex, close to schools, parks & shopping. **\$1,250/mth**

"From our first meeting, you were very professional & helpful. You understood my needs & helped me achieve them, you made the whole process very simple & easy." - Alison

**Free Online Home Evaluation visit [www.ManchisiTeamHomeEvaluation.com](http://www.ManchisiTeamHomeEvaluation.com)**

- ACROSS**
- Aircraft compartment
  - Multiple independently targeted re-entry vehicle
  - Castle part
  - Whimper
  - Handbag
  - Atlas enlargement
  - Animal with a mane
  - On the safe side, at sea
  - Copy
  - "Thank You (Falettime Be Mice Agin)" (#1 hit of 1970)
  - "Is that \_\_\_?"
  - First name?
  - "Are we there \_\_\_?"
  - Essential foil obtained from flowers
  - Egg cells
  - "De-Lovely"
  - Bug out
  - The Beatles' "\_\_\_ Leaving Home"
  - Blacken
  - The "O" in S.R.O.
  - Thailand, once
  - Anita Brookner's "Hotel du \_\_\_"
  - Freetown currency unit
  - Away
  - Farm call
  - A long, long time
  - Engine knock
  - Certain surgeon's "patient"
  - "That's \_\_\_"
  - "\_\_\_ Cried" (1962 hit)
  - Churchyard tree in "Romeo and Juliet"
  - Codeine source
  - Decide to leave, with "out"
  - Breed
  - Barely get, with "out"
  - \_\_\_ lab
  - Beside
  - Dash
  - Radar image
  - Ark contents
  - "\_\_\_ on Down the Road"
  - "All \_\_\_ are off!"
  - Balance sheet item
  - Do, for example
  - Bawl
- DOWN**
- Constructed
  - High up
  - Appetite
  - Breakfast, lunch or dinner
  - "\_\_\_ be a cold day in hell ..."
  - Morgue, for one
  - Aspect
  - Bolshoi rival
  - Charlotte-to-Raleigh dir.
  - Catch a glimpse of
  - Daughter of Ma'uike
  - "Guilty," e.g.
  - Crib sheet user
  - "If the \_\_\_ is concealed, it succeeds": Ovid
  - Today, in Tijuana
  - Ballon filler
  - Beast of burden
  - Costa del \_\_\_
  - Kind of insurance
  - Boston suburb
  - LP player
  - Make, as money
  - E.P.A. concern
  - Coagulate
  - "Aquarius" musical
  - Bad marks
  - Call for
  - Cousin of -trix
  - E or G, e.g.
  - Dash
  - Hooter
  - Clod chopper
  - They may provide relief
  - \_\_\_ grass
  - Accord
  - Bolted
  - Astute
  - "\_\_\_ of Eden"
  - "Trick" joint
  - Apprehend
  - \_\_\_-tzu
  - "Monty Python" airer

**CROSSWORD BROUGHT TO YOU BY:**

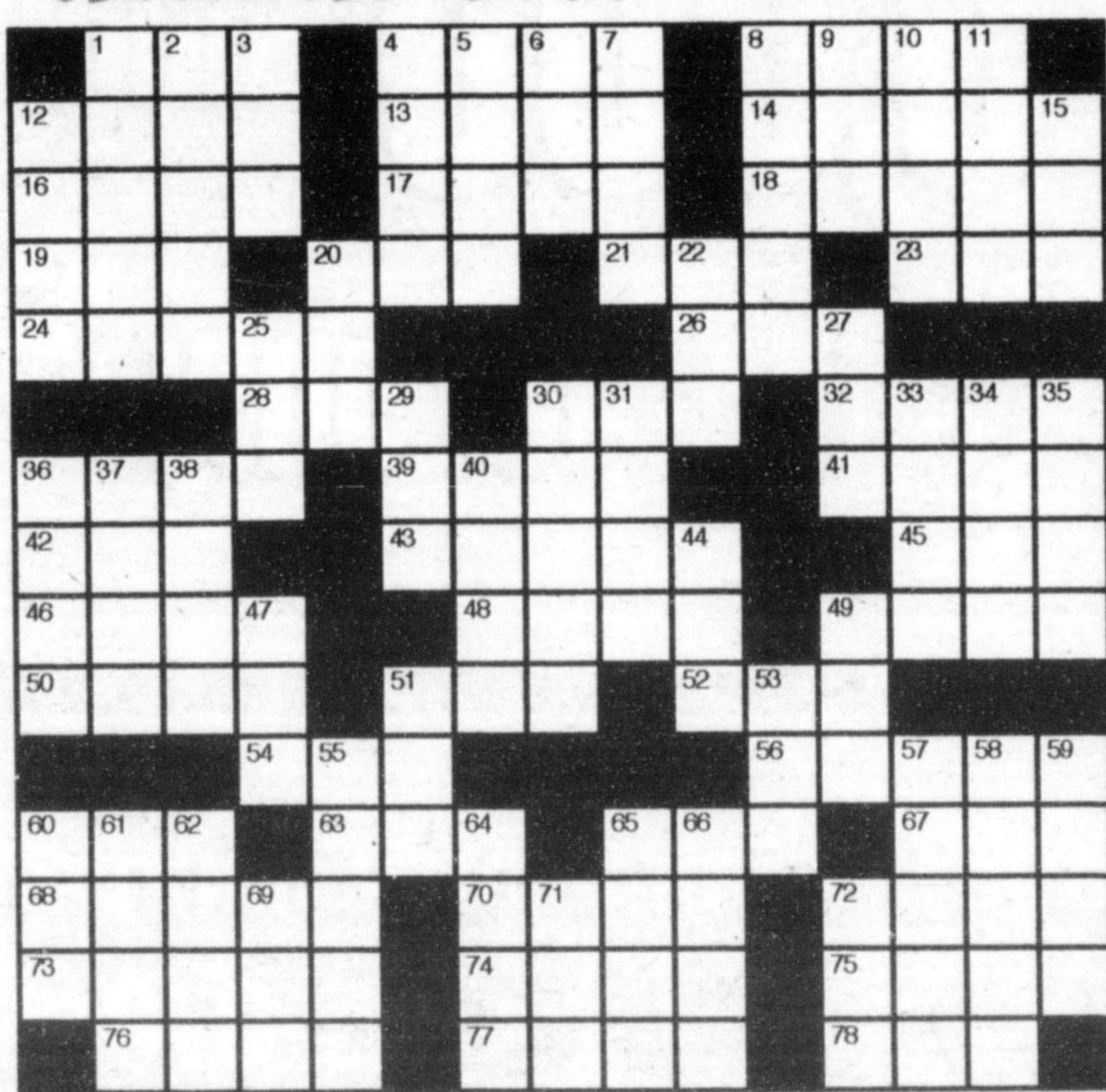

- Clod chopper
- They may provide relief
- \_\_\_ grass
- Accord
- Bolted
- Astute
- "\_\_\_ of Eden"
- "Trick" joint
- Apprehend
- \_\_\_-tzu
- "Monty Python" airer

**This SPOT COULD BE YOURS!**  
 as low as \$75<sup>00</sup>/issue\*  
 \*for 9+ issues

For more information please contact

**Cathy Chuchmach Smith**  
 at the Milton Canadian Champion  
 905-878-2341 ext. 217  
 or email [cathysmith@miltoncanadianchampion.com](mailto:cathysmith@miltoncanadianchampion.com)

**CROSSWORD ANSWERS**