LocalWork.ca
YOUR BEST SOURCE FOR LOCAL JOBS

Health Care/ Medical | Health Care/ Medical

Caregivers and PSW's
Home Instead Senior Care is now accepting applications for CAREGivers and PSW's. We are looking for part time, weekends, overnights and fill in shifts as needed. Must be very flexible and have own transportation. *Please email: mpearson.homeinstead@bellnet.ca or visit our website at: www.homeinstead.ca/3014*

LocalWork.ca
YOUR BEST SOURCE FOR LOCAL JOBS

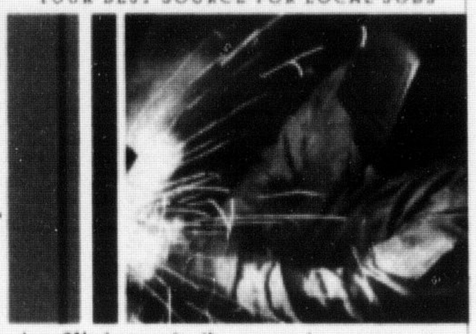

LocalWork.ca puts the power to manage your job search into your hands – After all, the most important 'Free Agent' on the market is you!

Take back your life.
YOUR 'DREAM JOB'
is closer than you think!

The Classifieds...
just a click away!
www.yourclassifieds.ca

Lifenews.ca

Birth Notices

HORNER- Scott and Julia (Leone). Nicholas Horner is proud to announce the safe arrival of his long awaited Brother.

Jaxon Joseph
on Monday, December 12th, 2011.
Weighting 6.11 lbs. and a length of 19.6"

Jax is the ninth grandchild for Poppa Marshall and Nana Judy Horner of Milton and a fifth for Nonno Nick and Nonna Mira Leone of Puslinch. Proud Bisnonna Giuseppina Leone and Babica Franciska Drozg. As always, watched over by Bisnonno Giuseppe Leone. Aunts and Uncles; Kristen and Kyle Hasselfeldt, Michelle and Derek Lewis, Allison and Joe Leone. Cousins, cousins and more cousins; Kyla, Katherine, Mia, Nicolette, Ethan, Lucas, Justin, Zackary, Isabella and Sophia. Mom and son are doing fine, dad is coping and Mercedes, the dog, is confused. A very special thanks to Drs. Glenn Hunter and Peers and, a heartfelt thank-you to the tremendous OB Staff at Milton District.

Birthday Greetings

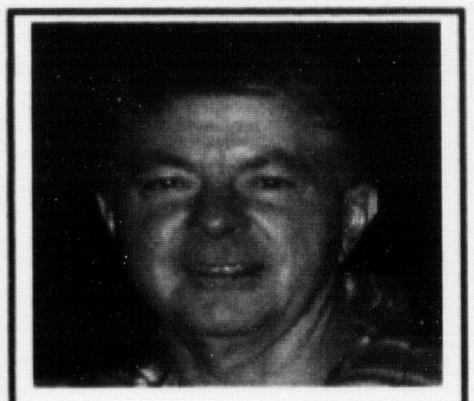

Happy 65th Birthday!
Bob Comport
January 1st 2012
Love your family and friends

Remember Your Loved Ones This Holiday Season

In Memoriams

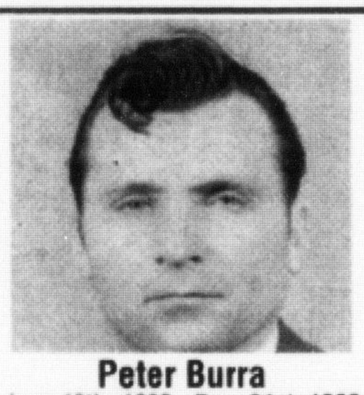

Peter Burra
June 19th, 1932 - Dec. 31st, 1986

It's hard to believe that today is the day.
It has been 25 years since you went away.
The memories we have seem that a short time has past.
With just one blink of an eye the time goes by fast.
We learn to deal with the pain as best we can.
All of which came from just one single man.
He is the one who gave life to us all.
And in his time he stood real big and tall.
So with this in mind we would like to say,
We think of you and miss you each and every day!

Love always,
Edna, Shirley, Anna, Christina, Angela and Daniela.

In Memoriams

In loving memory of my beautiful son
Derek John Birnie
February 12, 1981 - December 30, 2004

Until you've walked in my shoes
walked my lifes' every mile.
You wouldn't know the heartache
That I hide behind my smile.
For memories are all I have
of Derek's days gone by.
He touched our lives and now he's gone
And only God knows why.

Until we meet again
Mom, Shawn, Keri, Scott and Jacklyn

In loving memory of a
Husband, Father & Grandfather
Jim Ford
January 1st, 2007

It seems like only yesterday,
we saw your smiling face,
you were so very dear to us,
no one could take your place,
forever missed and always loved

Ruth, Michael, Lyal, Danny
& Families

Obituaries

The Milton Champion would like to express sincere and heart-felt condolences to those who have lost their loved ones.

Anniversary

Lifenews.ca
births, birthdays, anniversaries & obituaries

yourclassifieds.ca | yourclassifieds.ca | yourclassifieds.ca | yourclassifieds.ca | yourclassifieds.ca

community notices

Sale

Blue Heron Woodworks
BOXING WEEK SALE
40% OFF ALL INVENTORY
EVERYTHING MUST GO BEFORE OUR YEAREND!

Friday December 30th 10:00am-6:00pm
Saturday December 31st from 10:00am-4:00pm
at our SHOWROOM located at
11998 WINSTON CHURCHILL BOULEVARD
2kms north of Mayfield Road / River Drive
Georgetown
New Ready to Finish Handcrafted Furniture
Armoire,wardrobes, dressers, night tables, blanket boxes, quilt racks, coat trees, wine table, wine racks, coffee and end tables, bookcases, jelly cabinets, deacon benches, flat panel component stand, harvest table, sofa tables, hutch and buffet, corner cabinet, mirrors, dressing vanity, pantry, desks, plant stands, magazine racks, magazine tables, and much, much more.
Bring a truck take it with you!
ORDERS WELCOME!!

Student Employment

Need to hire a student ?

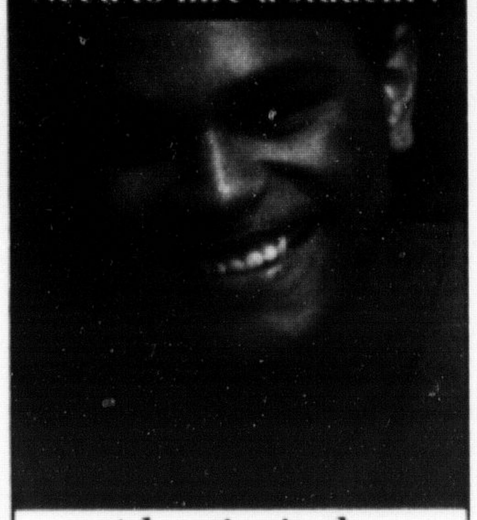

Advertise in the Classified Section
905-878-2341
www.haltonsearch.com

Student Volunteer

Looking for a student volunteer?

Advertise in the Classified Section
905-878-2341
www.haltonsearch.com

Place your *FREE ADS* one of these three easy ways
The Canadian Champion
or just fill out this coupon

1. Mail to: Free Ads, 555 Industrial Drive, Milton L9T 5E1
2. Drop this coupon off at: The Milton Champion Office, 9:00 a.m. to 4:30 p.m. Mon. to Fri.
3. Fax this coupon to: (905) 632-8165

NO PHONE ORDERS PLEASE

15 WORDS, 1 DAY(THURSDAY)* **, ITEMS $100 & UNDER**

Private party only. Ads published at first available opportunity, publication dates not guaranteed. You can only run 1 item per ad and a max. of 3 ads per client, per week. You must be over 18 to place an ad.

AD COPY

$ ___ PRICE — ___ - ___ - ___ PHONE NO.
PLEASE PRINT. ADS WILL BE SORTED BY ITEM.

NAME _____
ADDRESS _____ ***CITY*** _____
POSTAL CODE _____ ***HOME #*** _____
this number must appear in ad.

The Canadian Champion