

STOP Putting off your FAMILY PORTRAITS



We specialize in
Creative Portraits
at **Reasonable Prices!**

Call today!

*It's time to start thinking
about the holidays!*

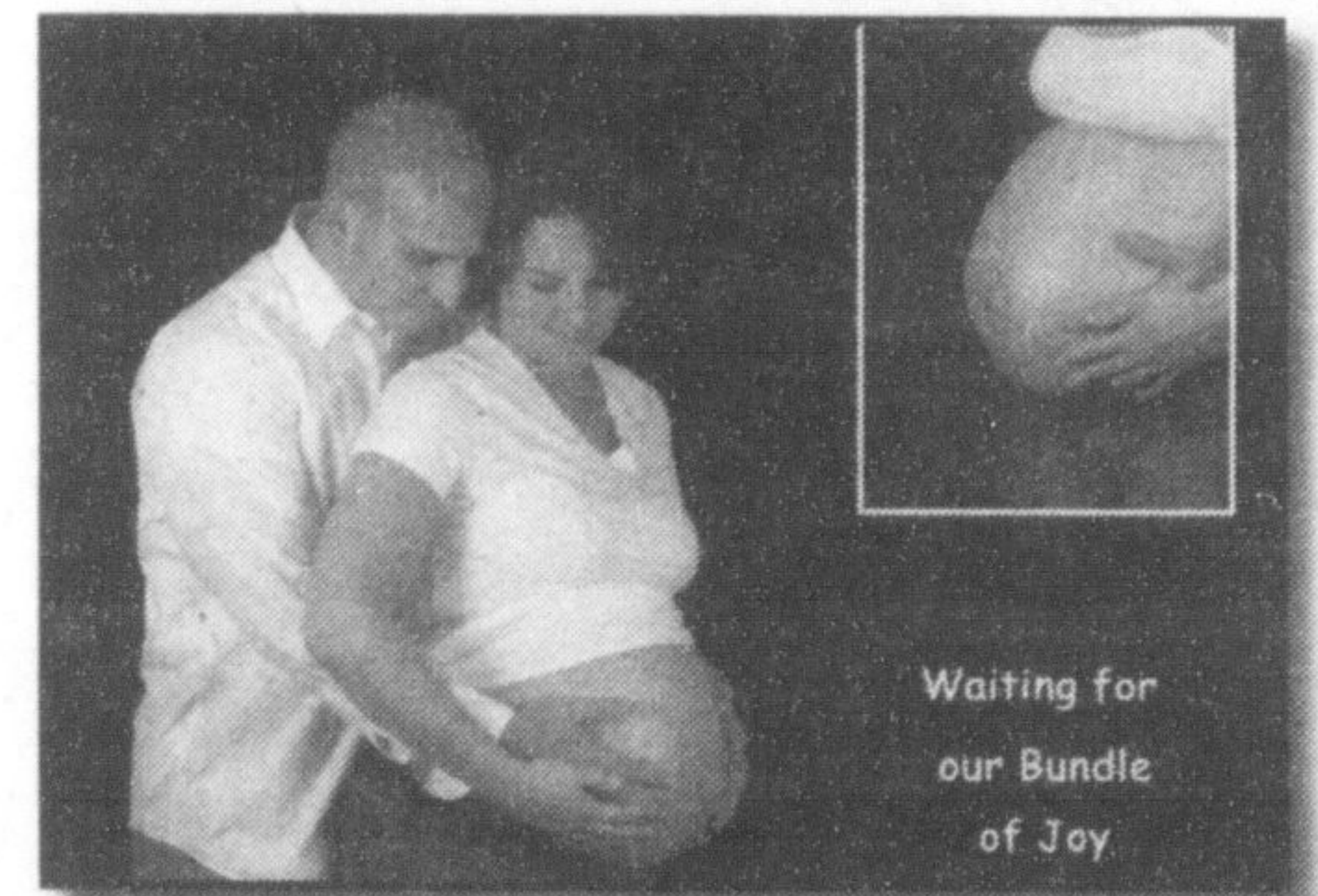
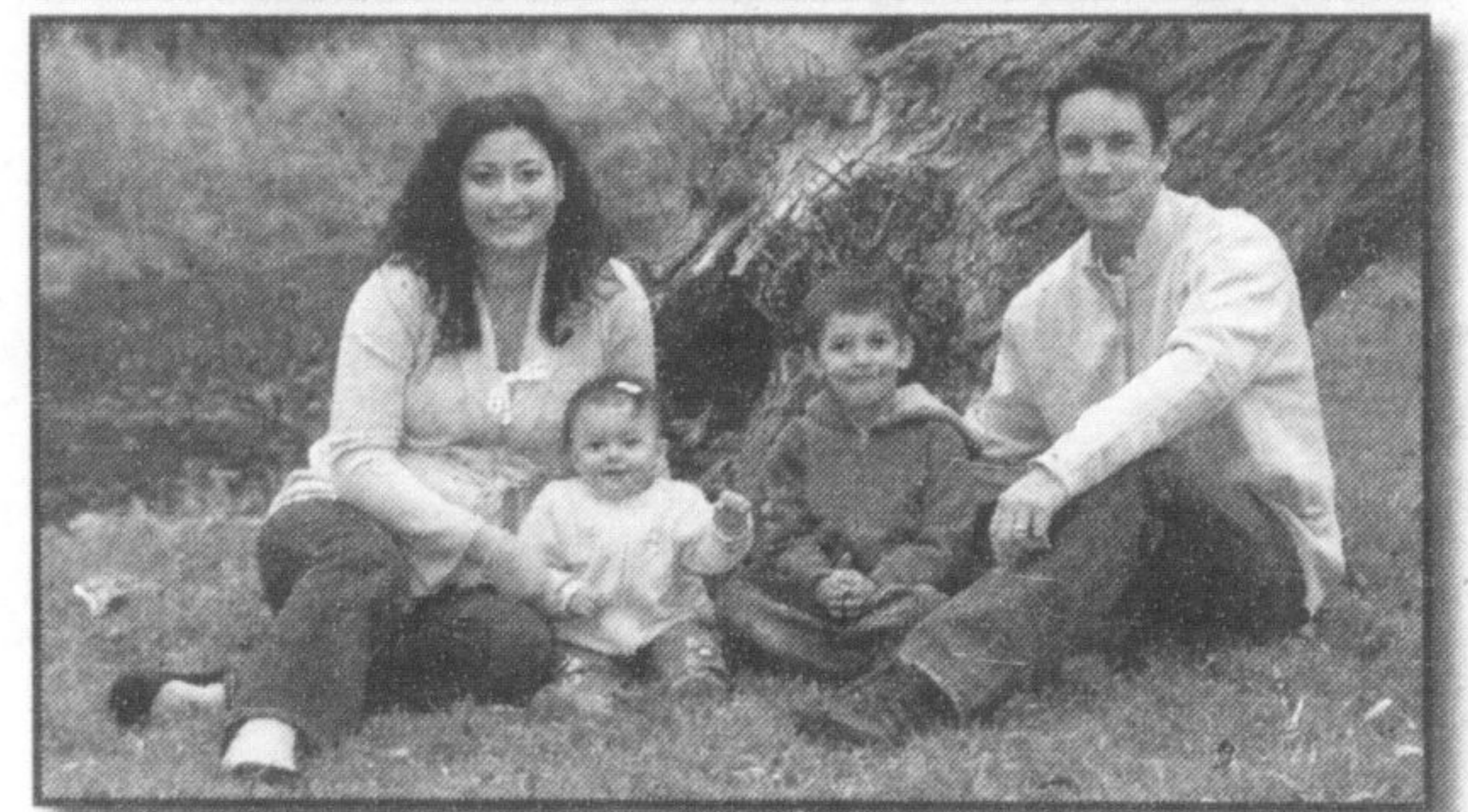
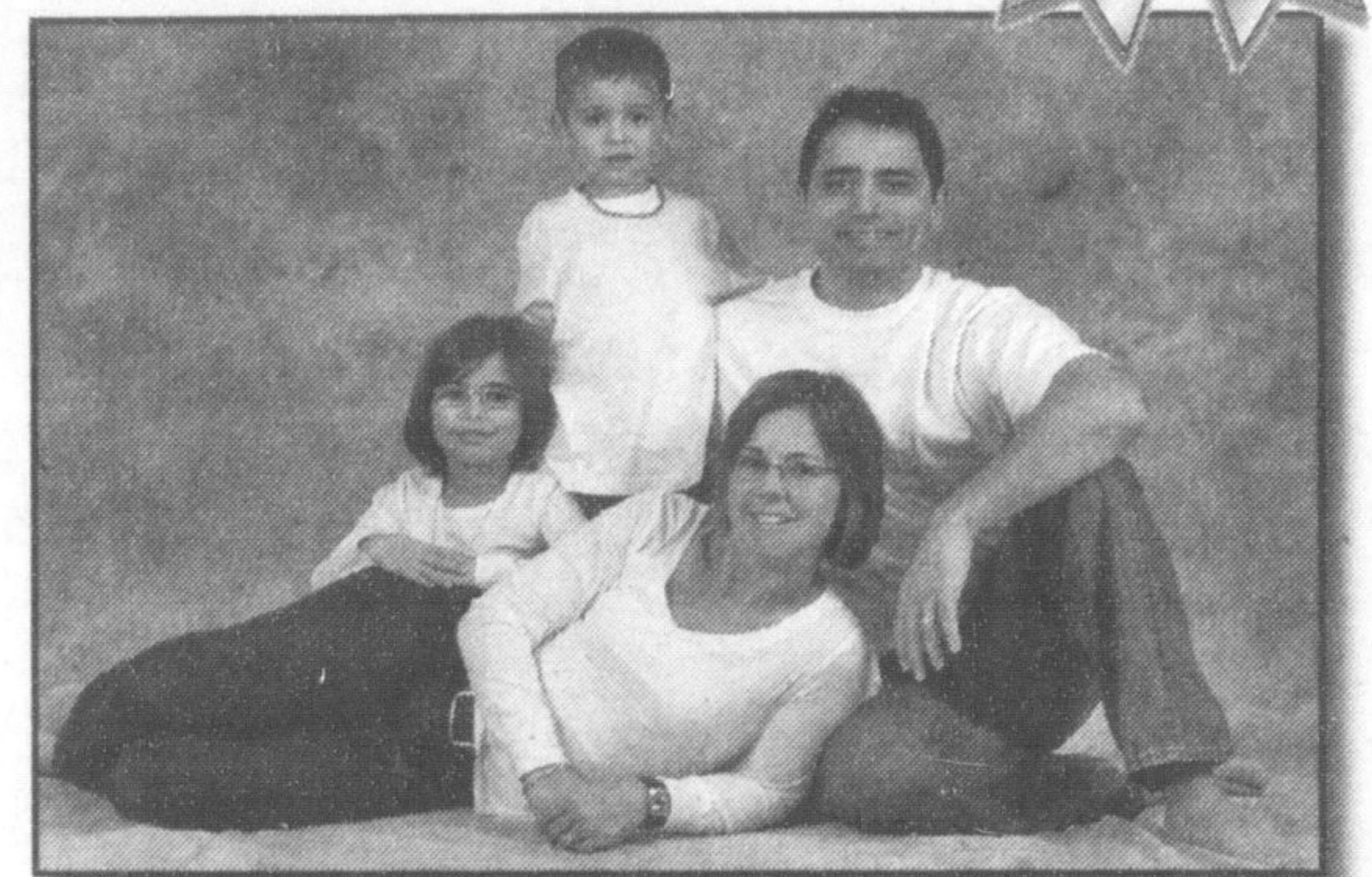
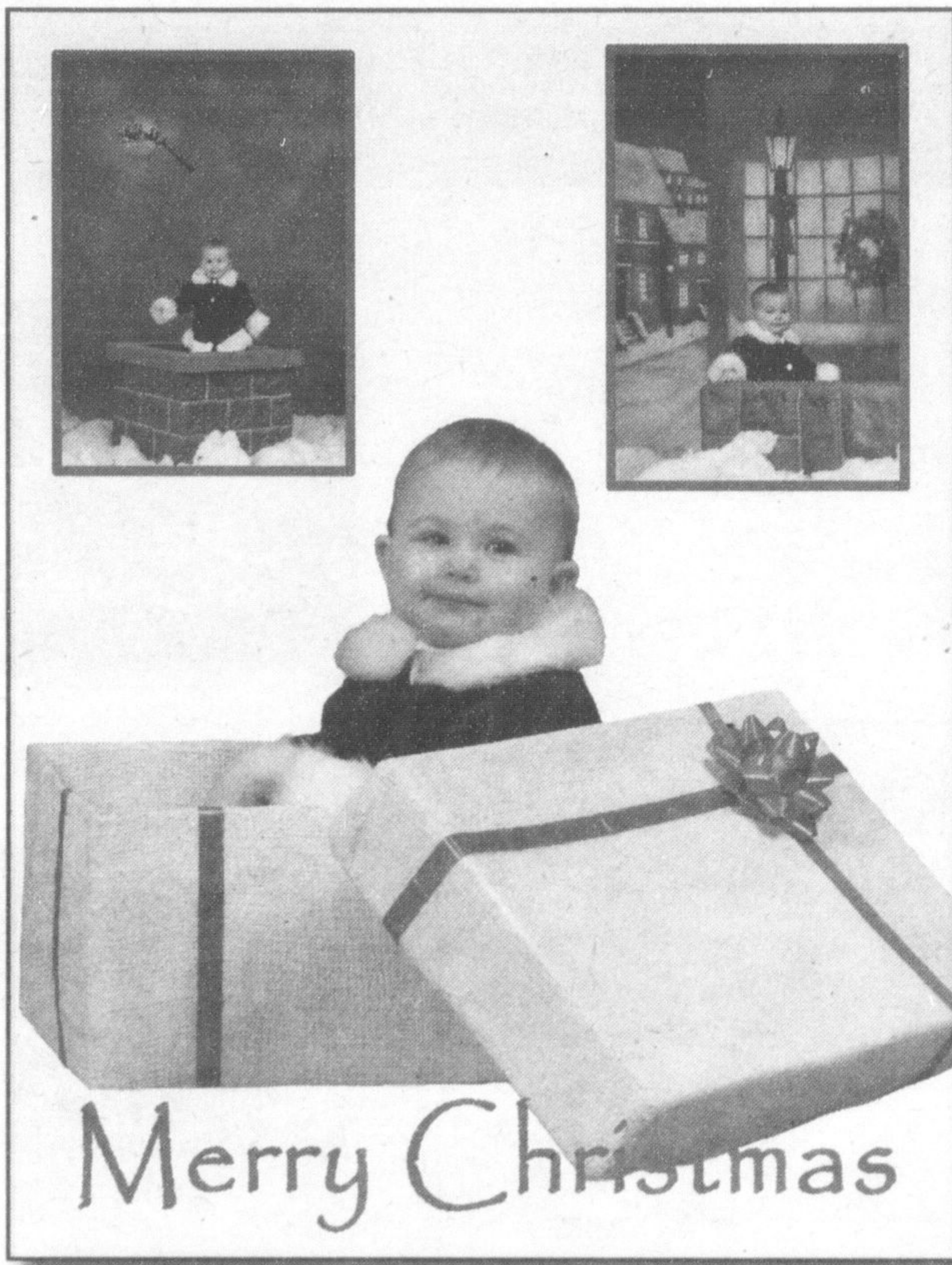
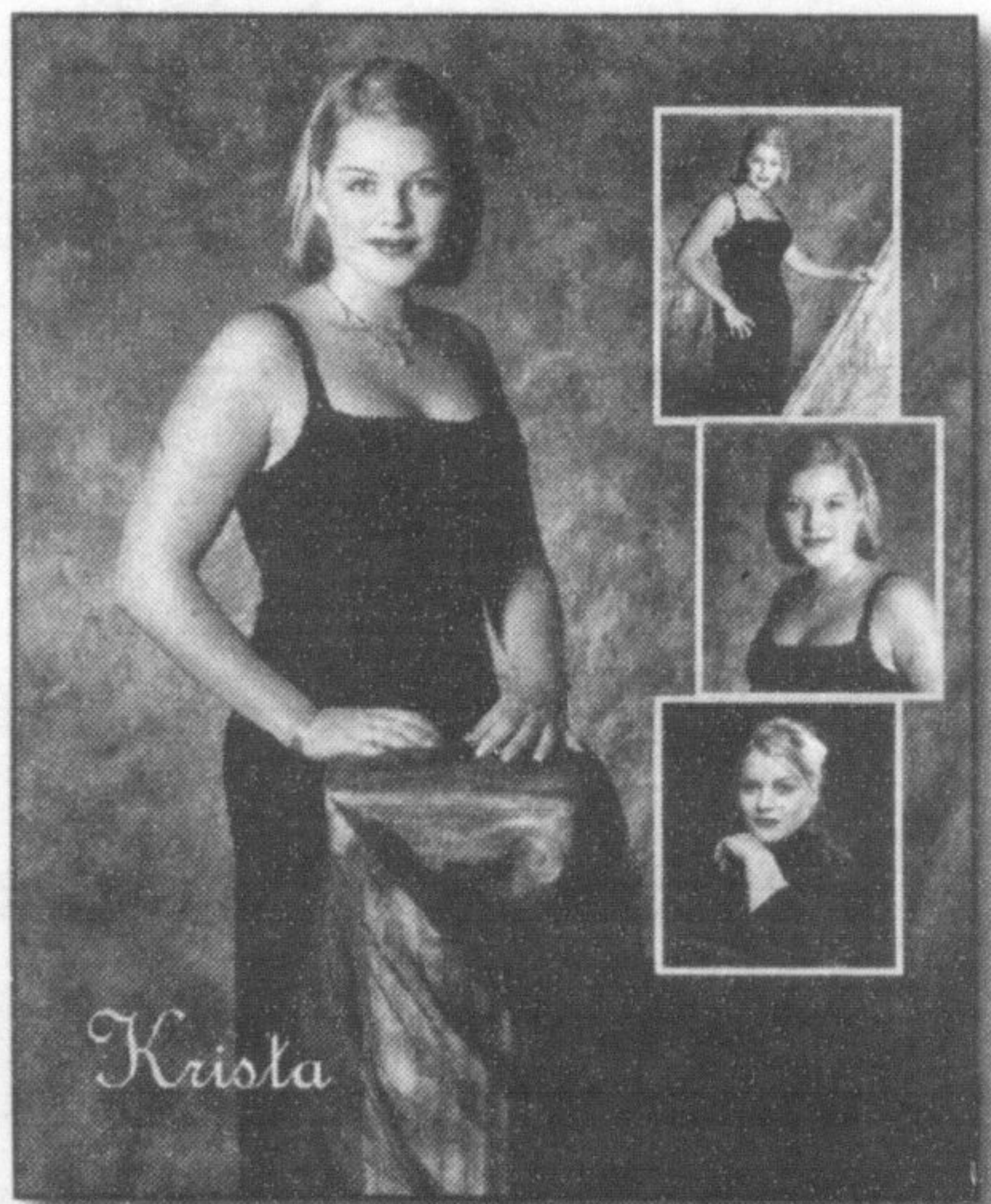

- Babies
- Children
- Families
- Couples
- Grads
- Sweet 16
- Glamour
- Pre-Natal
- Pets

New Creation Photo 905.693.8406

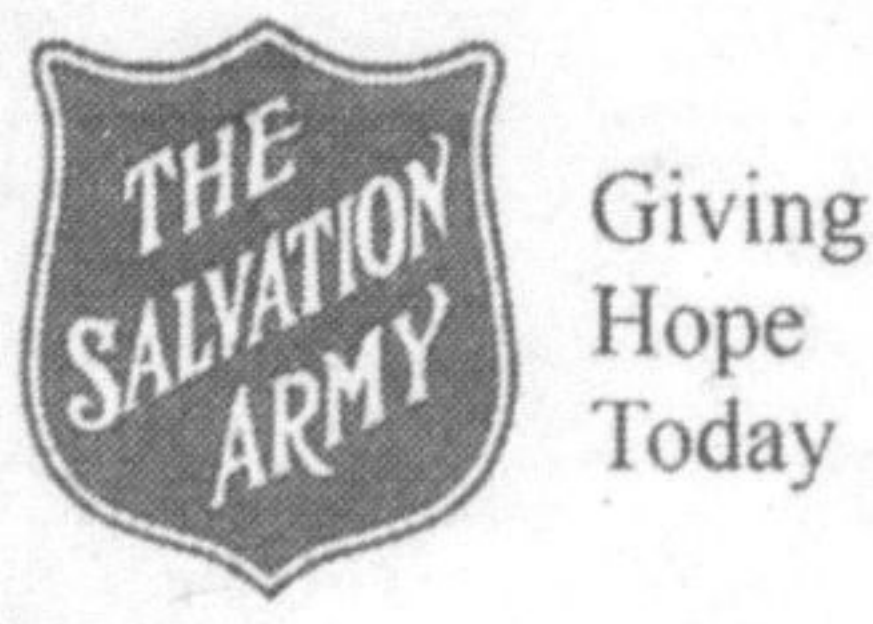

Annual Milton Community Food Drive

**Saturday December 6, 2008
9am - 1pm**

Look For Your Bag in Today's Paper

Please **drop off** your non-perishable food donations to one of the 10 convenient locations staffed by the Milton Firefighters around town:

- WalMart
- Loblaws Superstore
- A&P
- Food Basics
- Martin Street Public School
- Bruce Trail Public School
- White Oaks Plaza
- Portobello Plaza
- Robert Baldwin Public School
- Milton District High School

Check out
www.fooddrivemilton.com
for more details!

CBC Radio

CBC Radio

AND OUR COMMUNITY PARTNERS

Literacy North Halton

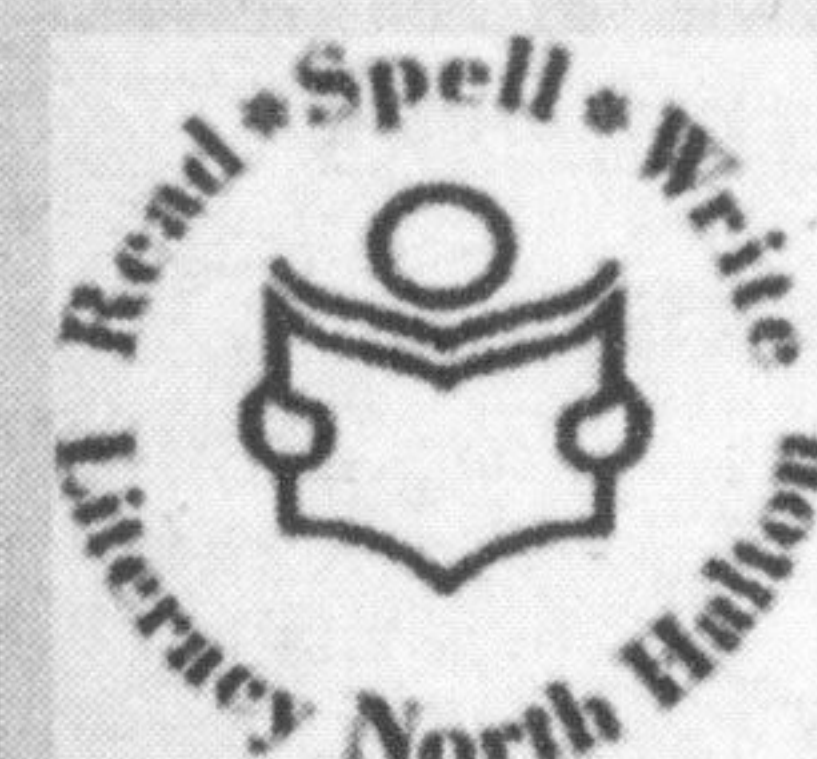

present a dramatic reading of
Charles Dickens'



A Christmas Carol



Featuring **Scott Regehr** of CBC Metro Morning
Saturday, December 6, 2008 at 7pm
St. John's United Church, Georgetown

Tickets \$20 each
Available at Halton Hills &
Milton Public Libraries

Call 905-873-2681 ext. 2502
for more information

Not suitable for children under 12

AD PROVIDED BY THE MILTON CANADIAN CHAMPION