GM

CANADA WIDE CLEARANCE

CASH DELIVERY ALLOWANCE UP TO **$7,700** ON SELECT VEHICLES*

| PLUS |

SAVE UP TO 40¢ PER LITRE FOR 2,500L◊

GM offers **15 vehicles** with **40mpg** (7L/100km) hwy. or better. More than any other car company.△

DRIVE 891km
HWY ON ONE TANK OF GAS
HWY: 8.5L/100km / 33mpg
CITY: 13.1L/100km / 22mpg*

★★★★★ HIGHEST POSSIBLE U.S. GOVERNMENT CRASH SAFETY RATING◇

2008 UPLANDER

OWN IT
$16,398
CASH PURCHASE PRICE†

WELL EQUIPPED WITH:
• 3.9L 240 hp V6 SFI VVT Engine • Automatic Transmission • Full Function Traction Control • Air Conditioning • 4-Wheel Disc Brakes with ABS • StabiliTrak™ Electronic Stability Control System • Power Windows/Locks/Mirrors with Remote Keyless Entry System • OnStar® with 1-year Safe & Sound Plan•

DRIVE 935km
HWY ON ONE TANK OF GAS
HWY: 8.3L/100km / 34mpg
CITY: 12.2L/100km / 23mpg*

★★★★★ HIGHEST POSSIBLE U.S. GOVERNMENT CRASH SAFETY RATING◇

Team Canada Edition Package shown. MSRP $29,010

2008 EQUINOX LS

OWN IT
$21,298
CASH PURCHASE PRICE†

WELL EQUIPPED WITH:
• 3.4L 185 hp V6 Engine • Remote Keyless Entry System • StabiliTrak™ Electronic Stability Control System • 4-Wheel Disc Brakes with ABS and Traction Control • Power Windows, Programmable Door Locks and Exterior Mirrors • Dual-Stage Driver and Front Passenger Frontal Air Bags • 6-Speaker CD Player with Auxiliary Audio Input Jack • OnStar® with 1-year Safe and Sound Plan•

26 MPG HIGHWAY
HWY: 11.0L/100km / 26mpg
CITY: 15.2L/100km / 19mpg*

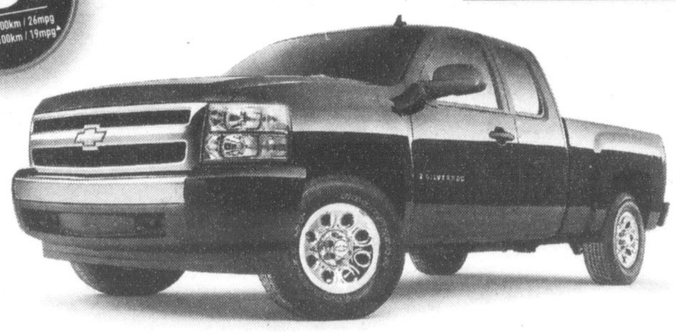

MOST DEPENDABLE, LONGEST-LASTING FULL-SIZE PICKUP ON THE ROAD.◆

2008 SILVERADO LS EXT. CAB

OWN IT
$24,795
CASH PURCHASE PRICE†

STANDARD EQUIPMENT INCLUDES:
• Vortec 4.8L V8 295 hp Engine • 4-Speed Automatic Transmission • Air Conditioning • Power Locks & Windows • Keyless Entry System • Cruise Control • 17" Wheels • 4-wheel ABS Brakes • Available Locking Differential • Deep Tint Glass

CHEVROLET

Visit your Ontario Chevrolet dealer or ontariochevroletdealers.com

OR ASK ABOUT PURCHASE FINANCING AS LOW AS **0%** FOR **60** MONTHS ON SELECT VEHICLES‡

GM Canada — THE BEST COVERAGE IN CANADA
5 YEARS • POWERTRAIN COMPONENT LIMITED WARRANTY
160,000 KM* • ROADSIDE ASSISTANCE
• COURTESY TRANSPORTATION
* WHICHEVER COMES FIRST. EXCLUDES MEDIUM-DUTY TRUCKS. SEE DEALER FOR LIMITED WARRANTY DETAILS.

GREEN BY DESIGN

OnStar® by GM Canada

STUDENT BONUS.ca — GM pays the first 2 monthly payments▽

For the latest information, visit us at chevrolet.gm.ca, drop by your local dealer or call us at 1-800-GM-DRIVE. *With purchase or lease of virtually all 2008 new or demonstrator models delivered from dealer stock between August 1, 2008 and October 31, 2008, and with payment of an additional $0.01, customers receive a Preferred Price™ gas savings card at participating dealers, redeemable for either $0.20 per litre or $0.40 per litre savings on 2,500L of motor fuel. The following vehicles are eligible for $0.40 per litre savings: 2008 MY Silverado and Sierra pickup trucks, Avalanche, all Escalade models, Torrent, Equinox, SRX, H2 SUV/SUT, H3, Tahoe, Yukon, Suburban and Yukon XL; all other eligible models will receive a $0.20 per litre savings. Nova Scotia residents are ineligible for the $0.40 per litre savings, but will receive a savings of $0.20 per litre on 5,000L of motor fuel on eligible vehicles. The $0.20 or $0.40 savings includes applicable taxes. Cards valid as of 72 hours after delivery. Cards valid only at participating Petro-Canada locations (and other approved North Atlantic Petroleum locations in Newfoundland) and not redeemable for cash. All 2008 vehicles are eligible except the following: Chevrolet Aveo, Pontiac Wave and all Medium Duty trucks (including GMT560, Family 2 & 3 and Tilt and W-series). GM reserves the right to amend or terminate this offer and/or the program for any reason in whole or in part at any time without notice. ™Trademark of Petro-Canada. Used under licence. ‡Financing available on approved GMAC credit only. Based on a 60 month term. Down payment and/or trade may be required. Monthly payment and cost of borrowing will vary depending on amount borrowed and down payment/trade. Example: $10,000 at 0% for 60 months, the monthly payment is $166.67. Cost of borrowing is $0. Total obligation is $10,000. Offers are unconditionally interest-free. *$7,700 is a manufacturer to dealer delivery credit (tax exclusive) available on Chevrolet Silverado LS Ext. Cab 4WD 1SF. Such delivery credit is available only for cash purchases and by selecting lease or finance offers, consumers are foregoing such credit which will result in higher effective interest rates. †Offer applies to the cash purchase of 2008 Chevrolet Uplander RWB LS R7A/Equinox LS R7A/Silverado LS Ext. Cab 4WD 1SF new or demonstrator model. Cash purchase price reflects discounts or other incentives that are only available when consumers opt for a cash purchase offer. By selecting lease or finance offers consumers are foregoing such credit which will result in a higher effective interest rate. †Freight ($1,300/$1,150/$1,300) license, insurance, registration, PPSA, administration fees and taxes are not included. Offers apply as indicated to the purchase of 2008 new or demonstrator models of the vehicle equipped as described. Offers apply to qualified retail customers in the Ontario Chevrolet Dealer Marketing Association area only (including Outaouais and excluding Northwestern Ontario). Dealer trade may be required. Dealers are free to set individual prices. Limited time offer which may not be combined with other offers. See your dealer for conditions and details. △Calculation is based on Natural Resources Canada 2008 fuel consumption guide highway fuel consumption rating. Actual fuel economy results may vary with driving conditions. ▼GMCL will pay the first two months GMAC lease payments for 24 to 60 month leases only, paid up to a maximum monthly finance payment of $400 (tax included). Offer applicable to equal monthly payment leases or finance agreements with GMAC and subject to GMAC credit approval. License, insurance, registration and administration fees not included and may be payable upon signing. Program not available to recipients of any previous GM student/graduate offer. Visit gmstudentbonus.ca for more details. ◊US government star ratings are part of the National Highway Traffic Safety Administration's (NHTSA's) New Car Assessment Program. For more information on safety ratings, go to www.safercar.gov. 2008 Chevrolet Equinox received both a 5-star rating for the driver and front passenger in the Frontal Crash Test and for Front and Rear Seat Occupants in the Side-Impact Crash Test. 2008 Chevrolet Uplander received a 5-star rating for the driver and front passenger in the frontal crash test. ■@OnStar services require vehicle electrical system (including battery); wireless service and GPS satellite signals to be available and operating for features to function properly. Subscription Service Agreement required. Call 1-888-4ONSTAR (1-888-466-7827) or visit onstar.ca for OnStar's Terms and Conditions, Privacy Policy and details and system limitations. ◆Dependability based on longevity, as sourced from R. L. Polk Canada, Inc.; Canadian Vehicle in Operation registrations as of July 1, 2007 (Model Years 1988 to 2006) and Total New Vehicle Registrations for the full-size light-duty pickup truck segment, including chassis cabs. Based on % of vehicles remaining in operation, weighted on age of vehicle.