

Quarry haul route review should be halted: Town

By Melanie Hennessey
CANADIAN CHAMPION STAFF

The Town is calling on the City of Hamilton to halt its review of a traffic and haul route study for the proposed St. Marys quarry in northeast Flamborough, near Campbellville.

At its meeting Monday night, the Town's administration and planning committee endorsed a staff recommendation to that effect.

It asks for the review to cease until environmental and hydrogeology reports have been provided.

The resolution also calls for up to \$30,000 from the Town's reserves to be earmarked for a peer review of studies that've been completed on the proposed quarry.

The request for Hamilton comes as a result of St. Marys' consultants' recent conclusion that the preferred haul route for trucks going to and from the quarry should be entirely in Milton, running north on Milborough Line, east on Campbellville Road to Twiss Road, north to Reid Sideroad to then access Hwy. 401.

A staff report from Town

Director of Planning and Development Mel Iovio said neither the Town nor the Region is satisfied with the justification for the haul route choice.

"The methodology of how the criteria was assessed or weighted isn't provided, and it's therefore our opinion that it's premature to take a preferred route to any public forum," the report said.

St. Marys has already scheduled a public information session regarding the haul route for this Monday from 3 to 9 p.m. at the Carlisle Arena, with a presentation at 7:30 p.m.

Wards 2 and 4 Councillor Colin Best said he's driven all of the proposed haul routes and come up with a recommendation — "no haul route." His suggestion was met with applause from the residents in attendance.

Ward 3 Councillor Cindy Lunau said St. Marys is putting the cart before the horse with its haul route plans.

"If this application doesn't go forth, there's no need for a haul route," she said.

The committee also heard from Graham Flint, chair of FORCE, or Friends of Rural Communities and the

Environment, which is opposed to the quarry proposal.

He urged the committee to "tell St. Marys enough is enough and support the staff recommendations to halt the process until the work is complete and has been thoroughly reviewed."

He also suggested St. Marys should pay for the Town's peer review, not taxpayers.

But Ward 3 Councillor Jan Mowbray said she has no problem with Milton paying for the review.

"I think it's important for residents on this side of the border to see the support from the Town of Milton."

Lunau said she thinks having a Town-commissioned review "is the only way we can trust the report."

"If the report is commissioned by St. Marys it could be tainted by their interests," she said.

Ward 2 Councillor Greg Nelson also voiced his support for spending \$30,000 on the review.

The item will go before town council Monday night for consideration.

Melanie Hennessey can be reached at mhennessey@milton-canadianchampion.com.

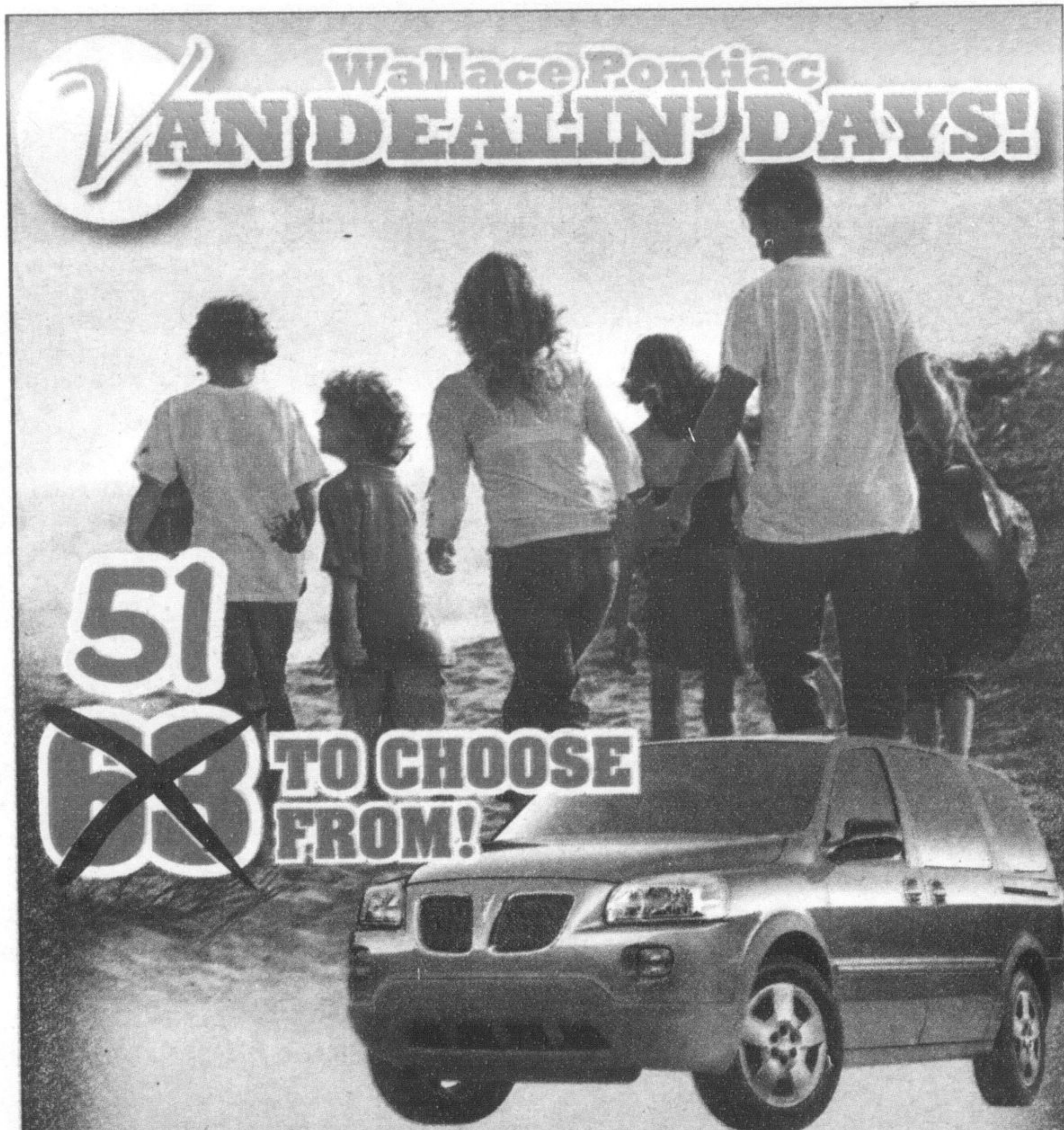

2008 PONTIAC MONTANA SV6 EWB EXT.

\$26,963**

Wallace Sale Price

\$244*

+ tax with \$3000 down @ 0.5%

- 3.9L 240HP VVT V6 Eng.
- 4 Wheel Disc Brakes
- ABS
- Frt. & Rear A/C
- 17" Wheels
- Remote Keyless Entry
- P/Windows
- P/Locks
- P/Mirrors
- Deep Tinted Glass
- AM/FM/CD w/MP3 Playback
- OnStar w/1yr. Safe & Sound Plan and more!

OR **0%** financing available up to 72 months



2008 PONTIAC MONTANA SV6 RWB

\$17,998**

Wallace Sale Price

\$221*

+ tax with \$3000 down @ 0.5%

- 3.9L 240HP VVT V6 Eng.
- Auto
- 4 Wheel Disc Brakes
- ABS
- Full Traction Control
- Remote Keyless Entry
- P/Windows
- P/Locks
- P/Mirrors
- AM/FM/CD w/MP3 Playback
- OnStar w/1yr. Safe & Sound Plan and more!

NO CHARGE Portable DVD Player!
with every lease or purchase from stock!

Wallace
PONTIAC • BUICK • CADILLAC

MILTON

801 MAIN STREET E., MILTON, ONT.

TRAFALGAR RD. S., RIGHT ON STEELES, LEFT ON JAMES SNOW, RIGHT ON MAIN
www.wallacepontiac.com Toll Free: 1-888-878-2354

905-878-2355



La Rose
Italian Bakery & Delicatessen

Fresh Bread and Buns Baked daily 7 days a week!

NEW!

Portugese Custard Tarts \$1.39 ea. or 6 for \$6.99

Bakery Special

Croissants \$1.99 6 for

NOW OPEN! GARDEN CENTRE

7 DAYS A WEEK

Special IMPATIENS All Colours \$9.99 Flat

Delicatessen Specials

Brandt's Garlic Roast Beef \$1.32 /100g	Brandt's Premium Smoked Loin \$1.54 /100g	Brandt's Olde Fashioned Beef Salami \$1.21 /100g	Creamy Havarti Cheese Fresh Sliced or Chunks Regular, Garden Vegetable or Tomato & Basil \$1.54 /100g
---	---	--	---

Fresh Produce No. 1 Grade

Product of U.S.A. Sweet... Large Size Bing Cherries \$4.98 lb.	Product of U.S.A. Sweet... Peaches & Cream Corn \$1.99 5 pk	Product of U.S.A. Romaine Lettuce 99¢ ea.	Product of U.S.A. Large Size Seedless Watermelon \$3.79 ea.
--	---	---	---

SPECIALS IN EFFECT FROM WEDNESDAY JUNE 18 TO TUESDAY JUNE 24. WHILE QUANTITIES LAST.

327 Bronte Street S. • White Oaks Plaza
905-875-0303

REGULAR STORE HOURS
Mon.-Thurs. 8:30 am - 7 pm
Friday 8:30 am - 8 pm
Saturday 8:30 am - 6 pm
Sunday 9:00 am - 5 pm