

# ANNUAL CLEARANCE SALE

## SALE ENDS SATURDAY

Don't forget to enter our draw  
**3 PRIZES TO BE WON**

**ENTER OUR DRAW!**  
Ballot must be fully completed to qualify for draw.  
3 PRIZES TO BE AWARDED. Prizes must be accepted as awarded.  
1) Lampe Berger - value \$130  
2) Betty Singer signed print - value \$200  
3) Steven & Chris designer tray

Name \_\_\_\_\_  
Address \_\_\_\_\_  
Postal Code \_\_\_\_\_  
Phone \_\_\_\_\_

\*\*\*\*\*  
This coupon good for **\$5 OFF** any purchase over \$15 before taxes.  
\*\*\*\*\*  
Valid May 28 - May 31, 2008 only. 1 coupon per person. 1 coupon per purchase. Gift certificates excluded.  
\*\*\*\*\*

- Dartington Innovate Art glass vases . . . . . 50% off
- Mikasa giftware . . . . . 75% off
- Country Artists dogs, cats, birds and frogs . . . . . 50% off
- Steven & Chris designer items . . . . . 30% off
- Discontinued Oneida flatware . . . . . 75% off
- Butterfly Fairies . . . . . 50% off
- Floor fans . . . . . 25% off
- Riedel Tyrol stemware . . . . . 30% off
- Fountain vases . . . . . 50% off
- Maxwell & Williams Christmas dishes . . . . . 50% off
- Prints -all sizes . . . . . 20% off
- Lampe Berger -discontinued lamps . . . . . 30% off
- Discontinued Christmas items . . . . . up to 75% off
- Maxwell & Williams Cherry Blossom . . . . . 30% off
- Washable rugs . . . . . 20% off
- Tablecloths -discontinued fabrics . . . . . 20-30% off
- Lord of the Rings pewter . . . . . 50% off
- Discontinued stemware . . . . . \$5 each from JGDurand, Mikasa, Oneida SchottZwiesel, Oneida, Dartington, Denby, Bellor, Royal Doulton, Waterford and Noritake
- Discontinued dinnerware . . . . . up to 80% off from Noritake, Denby, Royal Doulton, Royal Worcester and Wedgwood
- All instock regular priced merchandise . . . . . 10% off  
*and much, much more.....* \*GIFT CERTIFICATES EXCLUDED

With any purchase over \$20 receive a reusable bag

**FREE!**

## Delacourt's

Fine Tableware • Giftware • Table Linen • Bridal Registry

227 Main St. E., Milton (corner of Main & Martin) Phone 905-878-0050  
Toll Free 1-888-400-8664 • Fax 905-876-1658 • E-mail delacourts@on.aibn.com

Store Hours: Tuesday CLOSED for sale preparation; Wednesday 10-6; Thursday and Friday 10-8; Saturday 9:00-5

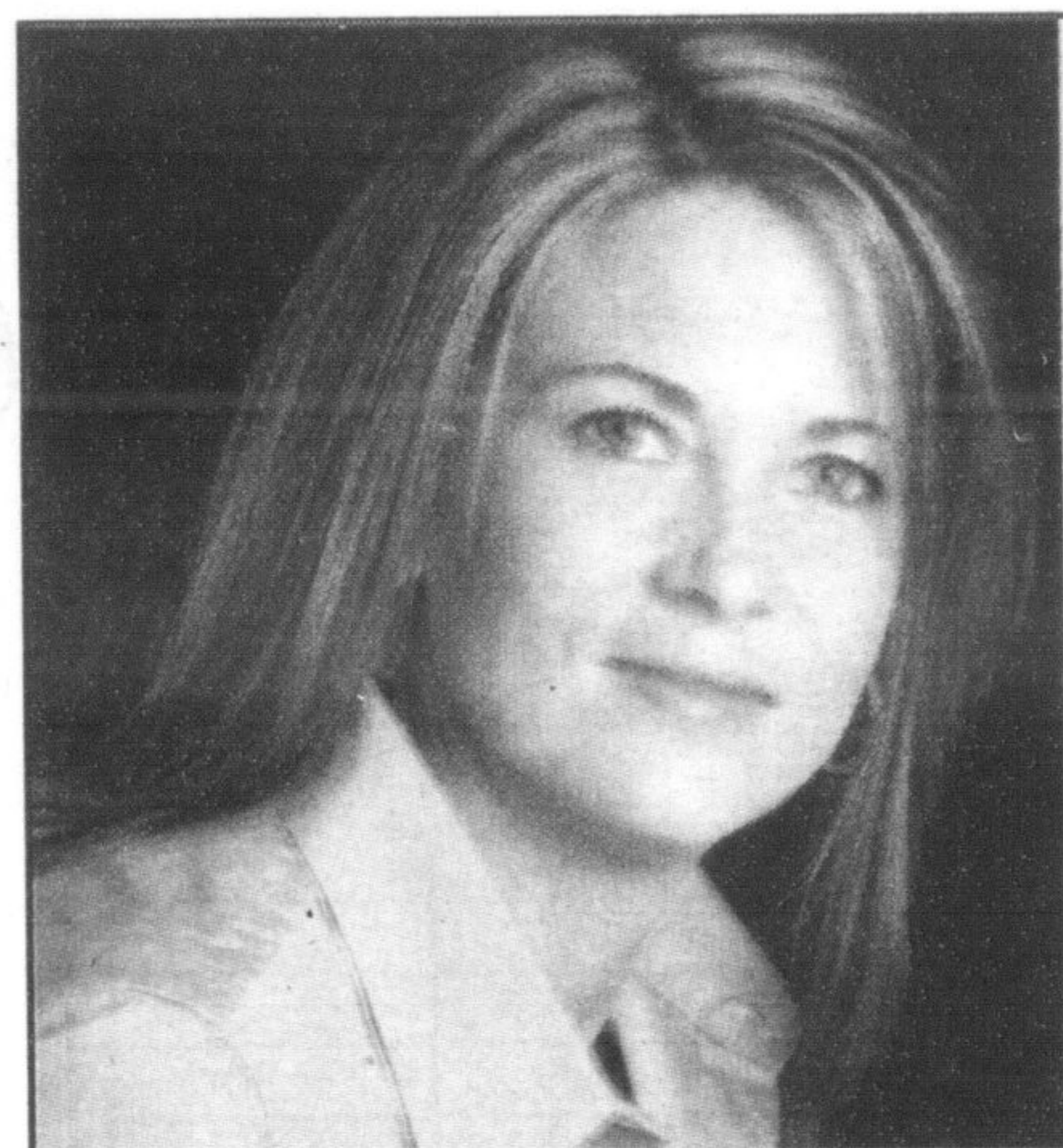

**Tish Wilson**  
201 - 1580 Derry Rd E  
corner of Derry and Trudeau  
2nd floor

Please welcome your new Co-operators agent right here in your community. With over 17 years experience, you can count on Tish for solid advice. Call today for a free no obligation needs analysis.



Largest 100% Canadian multi-product insurer.

Home | Auto | Life Investments | Group Business | Farm | Travel

C&C

**Tish Wilson, Agent**  
201 - 1580 Derry Rd E, Milton ON L9T 6R2  
(905) 864-6900



The Regional Municipality of Halton  
www.halton.ca

### NOTICE OF FILING OF ENVIRONMENTAL STUDY REPORT

## Tremaine Road (Regional Road 22) and James Snow Parkway (Regional Road 4) Transportation Corridor Improvements

### Town of Milton - Class Environmental Assessment

The Regional Municipality of Halton has carried out a Class Environmental Assessment (EA) to address future travel demands on Tremaine Road (Regional Road 22), from Derry Road (Regional Road 7) to Campbellville Road; and James Snow Parkway (Regional Road 4), from west of Regional Road 25 to Dublin Line (see maps below). The study was conducted in compliance with Schedule C of the Municipal Class Environment Assessment (June 2000), which is approved under the Ontario Environmental Assessment Act.

Following the June 20, 2006 Public Information Centre, the preferred alternative was reviewed in light of comments received and modified as required. Taking into consideration the comments that were received from the Town of Milton, regulatory agencies and the public, Halton Region is recommending the following **two** Schedule "C" projects:

- The widening and re-alignment of Tremaine Road (Regional Road 22) from two to four lanes from Derry Road (Regional Road 7) to Campbellville Road including intersection improvements, various structures (including a grade separation at CPR track & new Highway 401 Interchange), a roundabout at Main Street and cycling lanes.
- The westerly extension of James Snow Parkway (Regional Road 4), as a four lane roadway, from west of Regional Road 25 to Dublin Line.

The Environmental Study Report (ESR) has been prepared to document the planning and decision making process undertaken for this study and the two recommended projects as noted above. By this Notice, the ESR is being placed on the public record for a 30-day review period in accordance with the requirements of the Municipal Class EA. Subject to comments received as a result of this Notice and the receipt of necessary approvals, Halton Region intends to proceed with the detail design and construction of the two projects as documented in the ESR. The ESR is available for review at the following locations:

#### Clerk's Department Regional Municipality of Halton

1151 Bronte Road  
Oakville, Ontario  
L6M 3L1  
Tel: 905-825-6000  
Mon.-Fri.: 8:30 a.m. to 4:30 p.m.

#### Clerk's Department Town of Milton (Town Hall)

D43 Brown Street  
Milton, Ontario  
L9T 5H2  
Tel: 905-878-7211  
Mon.-Fri.: 8:30 a.m. to 4:30 p.m.

#### Milton Public Library

45 Bruce Street  
Milton, Ontario L9T 2L5  
Telephone: 905-875-2665.  
Sun. & Mon. - Closed  
Tues. - Thurs. 10:00 a.m. - 9:00 p.m.  
Fri. & Sat. 10:00 a.m. - 5:00 p.m.

Further information may be obtained by contacting **Mr. Andrew Head, Project Manager, Halton Region, 905-825-6000 ext. 7475**. Please provide any written comments to Halton Region by Monday, June 30, 2008 (within 30 days of this Notice). If concerns regarding either of these projects cannot be resolved in discussion with Halton Region, a person or party may request that the Minister of Environment make an order for the project to comply with Part II of the Environmental Assessment Act (referred to as a Part II Order). Please specify which of the projects your concerns are related to in all correspondence. Requests for a Part II Order must be received by the Minister, at the address below by Monday, June 30, 2008. A copy of the request must also be sent to the Region's Project Manager. If no request is received Halton Region intends to proceed with detailed design and construction of the two projects as outlined in the ESR.

#### Minister of the Environment

135 St. Clair Avenue West  
12th Floor  
Toronto, Ontario  
M4V 1P5

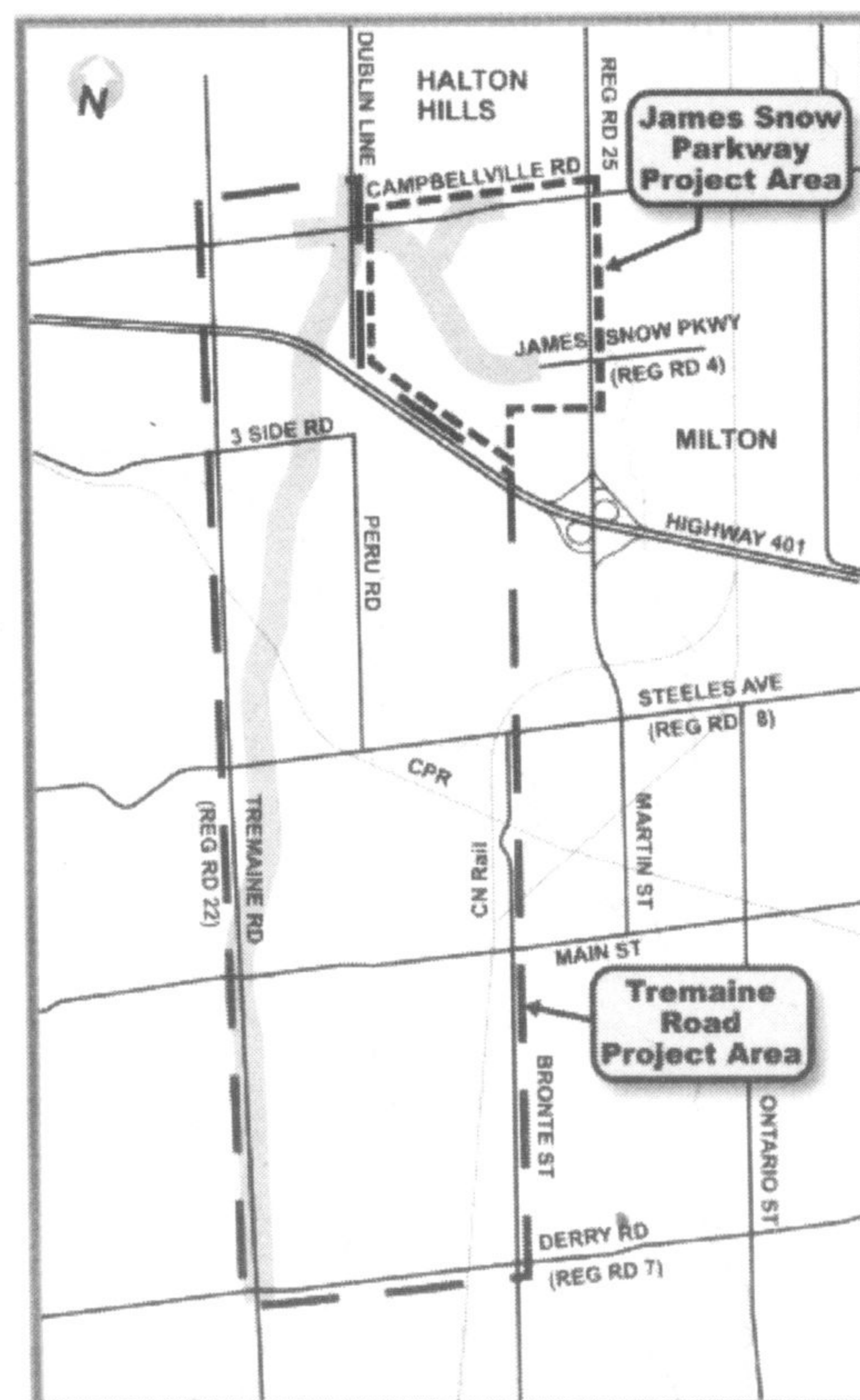

www.halton.ca/currentEAprojects

This Notice first issued on May 30, 2008.