



The Corporation of the Town of Milton

905-878-7252 TTY: 905-878-1657
1-800-418-5494 • Rockwood/Guelph • www.milton.ca

Notice of Temporary Road Closure

As part of the Town of Milton's continuing roads infrastructure improvement program, Engineering Services will implement a temporary road closure of Drew Centre at Thompson Rd. The closure is required to facilitate road reconstruction. Access to all properties and businesses will be from Main St. East and entrances located between Drew Centre and Main St. East.

May 12, 2008 - May 14, 2008



For further information, please contact the undersigned:

Rick Tipping, C.E.T.
Coordinator, Infrastructure
Town of Milton, Engineering Services
43 Brown Street, Milton, Ontario, L9T 5H2
Phone: (905) 878-7252 ext. 2513
Fax: (905) 876-5029
e-mail: rick.tipping@milton.ca

BROOKVILLE VETERINARY CLINIC IS PLEASED TO WELCOME DR. JENN VANDERSTARREN

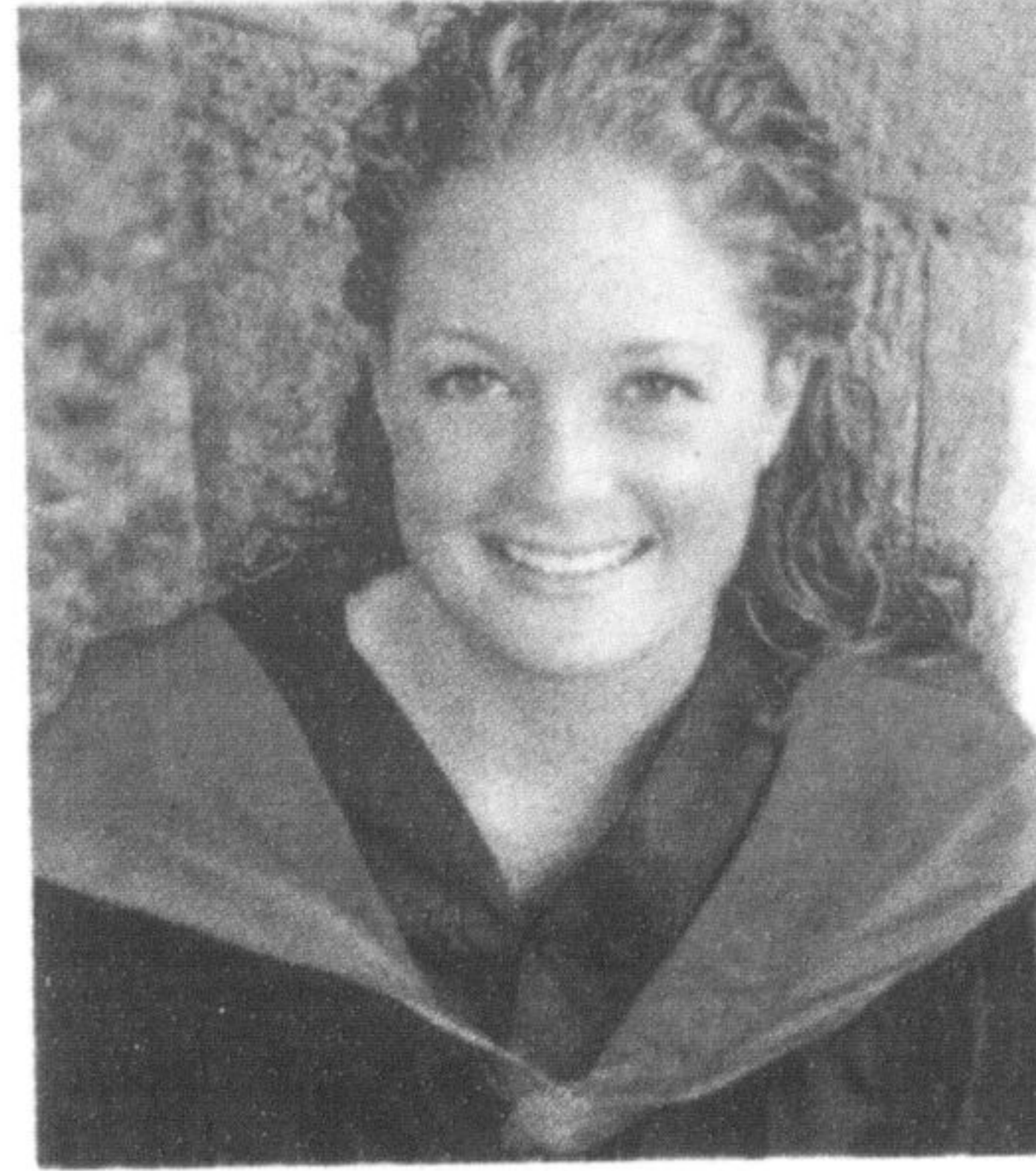

Dr. Vanderstarren will be joining our team in May
New Patients Welcome!

11280 Guelph Line,
Campbellville
(905) 854-2216

Install Smoke Alarms It's The Law.



The Ontario Fire Code requires that every home have working smoke alarms. Install them in your home or cottage today!



PROFESSIONAL OFFICES of Milton

Naturally Be
Wellness Centre
You've Heard the Buzz
Now try our 'B's'...

- Biofeedback
- Bioresonance
- Biological Medicine

...The Best in Natural Healing
From Acupuncture to Zensight

400 Main St. East Suite 206
Milton, ON L9T 1P9
(905) 864-8696
www.naturallybe.com

Sandler Training
Finding Power In Reinforcement

"I qualify more effectively, and am now spending my time more efficiently, which has increased my profitability. More importantly I feel great about the time and effort I have put into my personal growth this past year, not to mention the goals I've attained, all with Andrew's continuous, tireless patient support."

Cassandra Thompson, CFP
Bick Financial Corporation

www.wall.sandler.com

Kim Family
Chiropractic care

FOR FAMILIES, ATHLETES & PREGNANT WOMEN

106 Wakefield Rd, Milton.
www.KimFamilyChiropractic.com
Dr. John Kim | 905-878-2333

dentistry on bronte
family friendly dental care

Dr. Olga Rodrigues
DDS
(905) 876 0200

327 Bronte Street South, Unit 8
www.dentistryonbronte.net

south view dental

"We want to make you smile"

New Patients & Emergencies Welcome

Evening & Saturday Appointments Available
905-876-4701

www.southviewdental.com

If you fail to plan... plan to fail.

Call your financial planning experts
Jeff Willis • Bruce Ramsey

(905) 878-9355
100 Main Street East

Investment Planning Counsel
IPC INVESTMENT CORPORATION

PARTNERS IN PLANNING
FINANCIAL SERVICES

Lou Mulligan, MA, CFP, CLU, RHU, EPC
Chartered Financial Planner

203, 420 Main Street East, Milton, ON L9T 1P9
Bus: (905) 876-0120 Fax: (905) 876-2934
Toll Free: 1-800-938-6665
lou@plansngoals.com
Website: www.plansngoals.com

Homeowners insurance can be your
MOST VALUABLE POSSESSION.

Dave Peers, Agent
917 Nippising Road
Milton, ON L9T 5E3
Bus: 905-876-1667
www.davepeers.ca
Monday-Friday: 9 am-5 pm
Saturday: 10 am-2 pm

STATE FARM INSURANCE

LIKE A GOOD NEIGHBOUR, STATE FARM IS THERE.
Providing Insurance and Financial Services

Electrolysis College of Canada Inc.
LASER & COSMETIC CENTRE

Services offered at our LASER & COSMETIC CENTRE:

- Laser Hair Removal
- Electrolysis
- Microdermabrasion/Glycolic peels
- Botox & Injectables
- Laser BBL Photorejuvenation/Skin Tightening
- Laser Blue Light Acne Treatments
- Laser for Sun Damage/Brown Spots
- HF Facial Veins/Broken capillaries
- Rosacea Treatments
- Skin Tags
- Milia
- Pro-Derm Medical Skin Care Products
- Sclerotherapy

69 Main St. E., Unit 9, Milton
Medical Arts Building, Side Entrance
905-864-0000

AJAY LAD
BSc., ND
Doctor of Naturopathic Medicine

BRONTE NATUROPATHIC
DETOX & WELLNESS CENTRE

905-876-3047

400 Bronte Street South, Suite 215, Milton, ON

Naturopathic Medicine, Massage Therapy,
Reflexology, Spiritual Counseling,
Food Sensitivity Testing, Infrared Sauna

Donna Lockett, PhD
Psychologist, Psychotherapist

Certified Transpersonal/Transformational Therapist,
Certified Somatic Experiencing Practitioner (Trauma),
Couples Therapist, Reiki Master

Individual & couple counseling, workshops

Helping you to deal with stress, trauma, health, pain, depression, anger management, anxiety, live with consciousness, have healthier relationships, and general wellness

905-302-9481
donna@clearsolutions4u.com

LGBT Friendly