HOLIDAY SPECIALS

CHRISTMAS IDEAS FROM THOSE OF US THAT KNOW!

GEAR

1664 SHAVED BEAVER TRAP PEDALS reg $69 ..... NOW $49
TREE SPROKETS ASSORTED reg $95 ..... NOW $79.99
CRANK BROTHER MALLET C PEDALS reg $119 ..... NOW $85
GIRO XEN HELME reg $180 ..... NOW $100
661 COMP FULL FACE HELMET reg $150 ..... NOW $100
BELL FACTION HELMETS reg $50 .. NOW $30
ALL DVD'S (including spinnervals) ..... 25% OFF
ALL SADDLES ..... 25% OFF
ALL SUMMER TIRES ..... 25% OFF
ALL CAMELBAK'S ..... 25% OFF
ALL CAR RACKS ON SALE! ..... 25% OFF

CLOTHING

SOMBRIO JT JERSEY reg $60 .... NOW $45
SOMBRIO WILDLIFE T'S reg $32 ... NOW $25
ALL SOMBRIO HATS ..... 25% OFF
SOMBRIO JACKAL GLOVES reg $40 ..... NOW $25
SOMBRIO T HRUST JERSEY reg $75 ..... NOW $50
SOMBRIO AIRSLAVE S/L reg $55 ... NOW $40
SOMBRIO GIG L/S reg $36 ..... NOW $25

BIKES

ROCKY MOUNTAIN TRAILHEAD reg $1099 ..... NOW $879
SANTA CRUZ BLUR LT LRG reg $2995 ..... NOW $2396
SANTA CRUZ BLUR XC MD reg $3004 ..... NOW $2403
ROCKY MOUNTAIN VERTEX 10 reg $1399 ..... NOW $1119

KID'S

FREE AGENT MAVERICK BMX reg$239 ..... NOW $191
FREE AGENT ELUDER BMX reg$299 ..... NOW $240
FREE AGENGT CHAMP GIRLS BMX reg$189 .... NOW $139
LOUIS GARNEAU 24" KICK reg $259 ..... NOW $199
2008 MIELE BB20 (20" wheels) .. NOW $129
2008 MIELE BB240 GIRLS ..... NOW $199
2008 MIELE BB241 BOYS ..... NOW $229

ALL 2007 BIKES NOW ON SALE!

GEARHEAD
BIKE & BOARD PERFORMANCE
295 Main St. E. Unit 9, Milton 905.864.0666 www.gearhead.ca

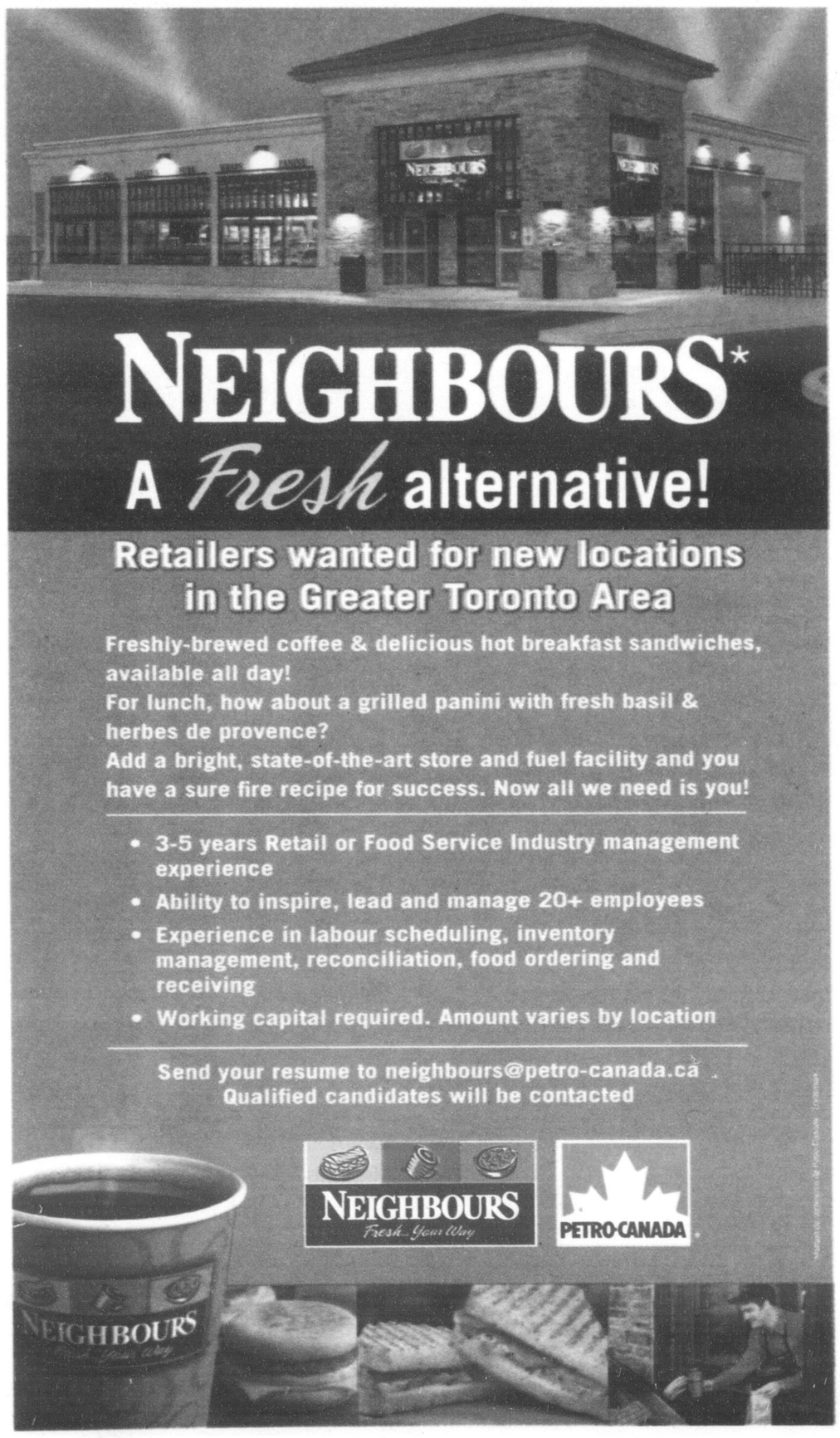

Dateline

Dateline is a free listing of coming events only. The column is available to local community groups to assist in promoting their future events.

Notices for Dateline should be e-mailed to miltoned@halton-search.com. The final deadline is noon Friday for Tuesday's edition and noon Wednesday for Friday's edition. Dateline items aren't accepted by telephone.

Wednesday Dec. 19

Milton Meals on Wheels holds its **Wheels to Meals** lunch program for seniors at 11:30 a.m. at the apartment at 80 Ontario St. For more information, call (905) 878-6699.

The Deck youth centre, 200 Main St. (rear entrance), invites high school students to drop by between 2:30 and 6 p.m. to play a game of pool or just hang out.

Milton District Hospital holds a one-on-one **breastfeeding clinic** with a certified lactation consultant from 1:30 to 3 p.m. For more information or to make an appointment, call Jill Hicks at (905) 878-2383, ext. 7610.

The Milton Seniors' Activity Centre, 500 Childs Dr., holds **contract bridge** at 9:15 a.m., **Mexican train dominoes** from 1:30 to 4 p.m. and **darts and billiards** from 9 a.m. to 9 p.m. The cost for each activity is $2 for members and $4 for non-members. Its **Weekly Lunch Counter** featuring a hot meal is also held at a cost of $6. Sign up in advance by calling (905) 875-1681.

Fun Volleyball takes place from 1:30 to 2:30 p.m. at the Milton Leisure Centre on Main Street for men and women of all ages and skill levels. For more information, call (905) 878-7946.

Wednesday Dec. 19 – 24

The Milton District Hospital auxiliary holds its **Christmas wrapping service** at Milton Mall, with all money raised going to the auxiliary's pledge to raise $500,000 for the CT scanner campaign.

Thursday Dec. 20

The Milton Historical Society holds its annual **Christmas potluck dinner** at 6:30 p.m. at the Waldie Blacksmith Shop, 16 James St. Please bring your own plates and utensils, as well as your memories of Christmas to show and tell.

The Deck youth centre, 200 Main St. (rear entrance), invites students in Grades 6 to 8 to drop by between 3:30 and 6:15 p.m. to play a game of pool or just hang out. High school students are welcome from 7 to 10 p.m.

Milton District Hospital holds a one-on-one **breastfeeding clinic** with a certified lactation consultant from 7 to 9 p.m. For more information or to make an appointment, call Jill Hicks at (905) 878-2383, ext. 7610.

The Halton Women's Centre, suite 229 in Hopedale Mall, 1515 Rebecca St. in Oakville, holds its free **Spanish Women's Social Group** from 12:30 to 2:30 p.m. It also holds its **grief clinic (in Spanish)** from 10 a.m. to noon and the **Caring and Sharing Circle** from 1 to 3 p.m. For more information, call (905) 847-5520 or visit www.haltonwomenscentre.org.

The Milton Seniors' Activity Centre, 500 Childs Dr., holds **contract bridge** at 1:30 p.m. and **darts and billiards** from 9 a.m. to 9 p.m. The cost is $2 for members and $4 for non-members. Its **Thursday Afternoon Movie** is held at 1:30 p.m. featuring Santa Claus 3. The cost is $2. And **bid euchre** takes place at 1:30 p.m. at a cost of $2.50 for members and $4.50 for non-members. For more information, call (905) 875-1681.

Friday Dec. 21

The Deck youth centre, 200 Main St. (rear entrance), invites students in Grades 6 to 8 to drop by between 3:30 and 6:15 p.m. to play a game of pool or just hang out. High school students are welcome from 7 to 11 p.m.

Milton District Hospital holds a drop-in **breastfeeding group** with a certified lactation consultant from 10 to 11:30 a.m. at Our Lady of Victory School, 540 Commercial St., with information shared and babies weighed. For women and babies only. For more information, call Jill Hicks at (905) 878-2383, ext. 7610.

The Milton Seniors' Activity Centre, 500 Childs Dr., holds **bingo** and **contract bridge** at 9:30 a.m., its **Cyber Café** from 1 to 3 p.m. and **darts and billiards** from 9 a.m. to 4 p.m. The cost for each activity is $2 for members and $4 for non-members. **Euchre** is held at 1:30 p.m. at a cost of $2.50 for members and $4.50 for non-members. And **Evening Euchre** takes place at the Campbellville Lions Hall at 7:30 p.m. The cost is $2.50. For more information, call (905) 875-1681.

Neo Centrix Salon and Spa
FULL HAIR & ESTHETIC SERVICES

Not too late to book your Holiday Appointment!

The staff at Neo Centrix would like to wish Happy Holidays.
Thank You for your patrinage in 2007.
Happy New Year!

Main & Wilson • 17 Wilson Drive, Milton
We are open Monday December 24th, 9am - 3pm
(905) 693-0878
Tues 9-7, Wed 9-8, Thurs 10-9, Fri 9-7, Sat 9-3, Sun Closed

I.C.O.N. • A/G • MATRIX • WELLA • YON-KA • O.P.I. • CREATIVE

RECYCLE YOUR TREE... EASY AS ONE, TWO, THREE!

1 Remove all decorations and ornaments from your tree.
2 Place the tree out by the curb, where you put your garbage for pick-up.
3 The tree will be picked up and recycled.