

GO passengers watch in horror as train strikes car

• from CAR on page A1

the wheel is equally as dangerous as that gun in the hands of a gang member."

Miltonian Kelly Spinelli was stopped right behind the car being driven by the 34-year-old Milton woman and saw the entire incident unfold — a sight that's left her with many sleepless nights.

Spinelli had just gotten off her cell phone when she looked up to see the Mercedes smash into the car in front of her. She said it had been travelling very fast.

"He (the Mercedes driver) opened the car door, stumbled out... He looked like he was about to fall over. He was screaming, 'I need my mom!'"

Then Spinelli realized nobody was getting out of the car on the tracks:

"As I was thinking this, the horn (of the train) blared and it (the impact) sent the car flying into a pole," she said. "I was screaming and dialing 911 — I think the only thing I could come up with was the word 'train!'"

Spinelli, who's six-and-a-half months pregnant, said she was shaking so hard she was offered oxygen by paramedics.

She said a man who had been following the Mercedes prior to the crash — police had received reports from motorists of an erratic driver in the area — was shouting at the driver and had to be physically restrained.

In a bitter irony, the GO train ordinarily wouldn't have been anywhere near the Trafalgar crossing at 7:20 p.m. But Thursday, the 5:30 p.m. train had left Union Station 45 minutes late.

"Fate played a huge role," Welch said.

Welch, who had been sitting in the front train car at the point of impact, said he ran through several train cars trying to get close-



DAVID RITCHIE / SPECIAL TO THE CHAMPION

The Rockwood couple was pronounced dead at the scene. Their dog was critically injured and had to be put down.

er to the wreckage in case the victims needed help.

But when he saw the man's body lying on the car — the roof had been sheared off — he knew it was no use.

A small dog in the vehicle was clinging to life, and Welch watched emergency crews pull it from the wreckage. However, the dog was critically injured and had to be put down.

Riders were escorted off the train a couple of hours later and taken by GO buses to the Main Street station. There were no reports of

passenger injuries.

The site of the tragedy is now marked by a homemade cross bearing a grieving grandchild's message to his Nana and Grampa: "We will miss you forever. We will love you forever."

On it are some toy cars and a photo of the Millers relaxing on a boat.

Police are seeking the public's help, asking anyone who saw the silver/grey Mercedes driving before the crash in Mississauga or Milton to contact investigators.

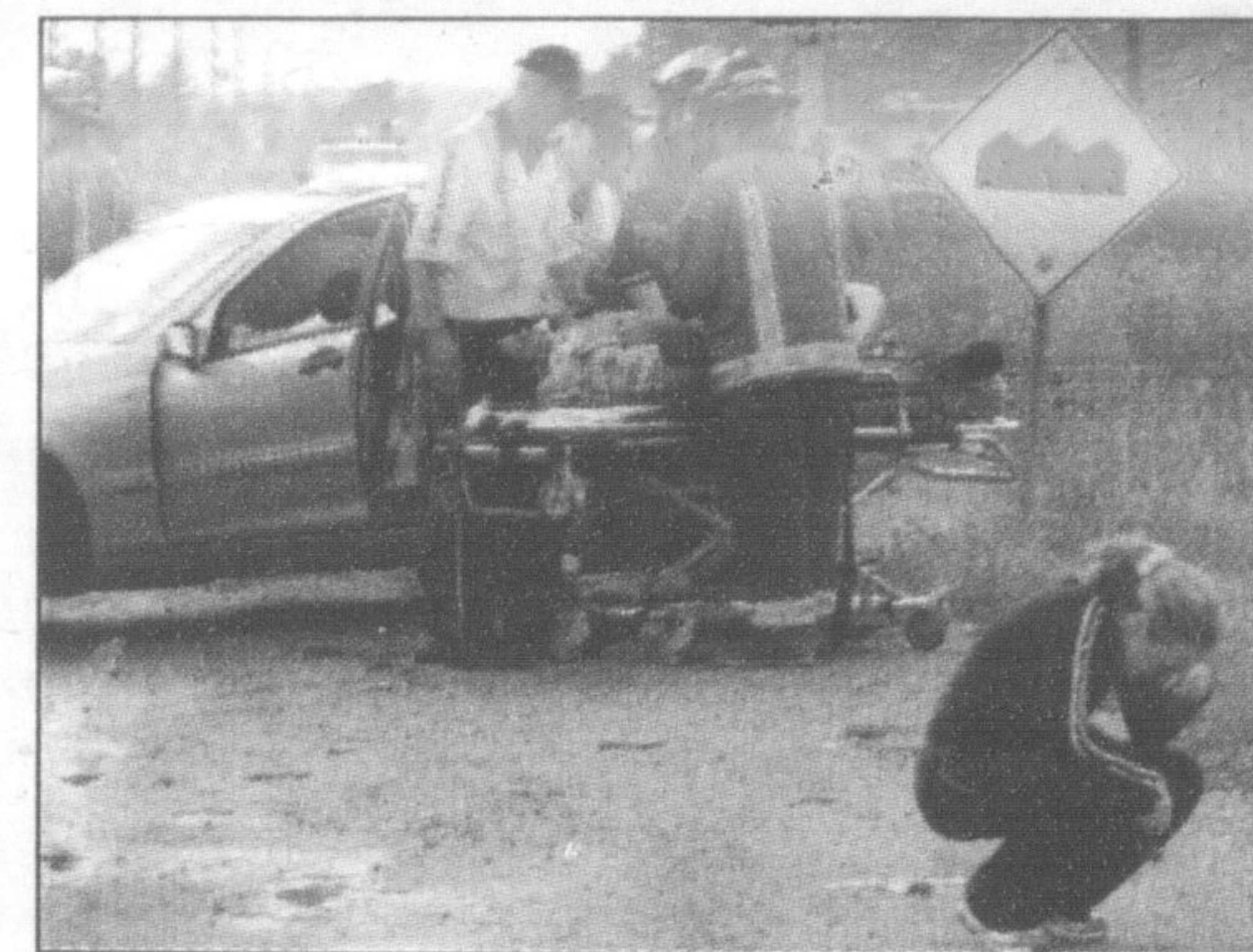

DAVID RITCHIE / SPECIAL TO THE CHAMPION

A distraught witness weeps near the accident scene while emergency crews tend to the injured man later charged with drunk driving.

Ingram Rahim Bakhsh, 28, of Ferguson Drive has been charged with two counts of impaired driving causing death, two counts of dangerous driving causing death and refusing to provide a breath sample. He appeared at Ontario Court of Justice in Milton yesterday morning for a bail hearing, which was remanded to Monday, July 30 at the same location.

Bakhsh, wearing a striped collared shirt and jeans, looked emotionless as he stood in the prisoners' box.

Const. J.P. Valade of Peel Regional Police confirmed Bakhsh had been charged in February 2006 in Peel with refusing to provide a breath sample and in March 2006 with impaired driving and having over the legal limit of alcohol in his blood.

These are the third and fourth Milton-area fatalities so far this year in which drinking and driving is alleged.

Stephanie Hounsell can be reached at sthiessen@miltoncanadianchampion.com.

— with files from Lisa Tallyn

The Corporation of the Town of Milton
 905-878-7252 TTY: 905-878-1657 • 1-800-418-5494
 • Rockwood/Guelph • www.milton.ca

Crossing Guards Needed Executive Services Department

Position summary

Interested in being a School Crossing Guard?

School Crossing Guards are wonderful citizens who are responsible for safely crossing our children at intersections near schools in the Town of Milton. Our Crossing Guards are reliable and responsible men and women who interact well with children and are committed to their safety.

Crossing Guards must be available for a minimum of half an hour in the morning before school and a half hour after school, five days a week for the entire school year. These are paid part time positions starting at \$12.54/hour. A minimum of three hours are paid for each day worked. Applicants must successfully pass a police security check prior to employment and must be capable of standing outside for long periods in all weather conditions. Crossing Guards must be 18 years of age or older. No experience is necessary as all training is provided. Crossing Guards must be pleasant, courteous and helpful towards all members of the public at all times. All weekends and school holidays are off, which makes this an ideal job for retired persons or those wanting part time hours. Parents, grandparents, retirees, neighbours and friends all make great Crossing Guards.

What do Crossing Guards do?

- Create safe gaps in traffic to enable children and others to cross safely
- Report licence numbers of cars who drive in an unsafe manner, or who fail to stop for and obey the Crossing Guard
- Report children who fail to listen to the direction of the Crossing Guard and who are acting in an unsafe manner

How do I become a Crossing Guard?

Interested applicants should submit a resume by August 15, 2007 to:
 Town of Milton, Department of Corporate Services,
 43 Brown St., Milton, Ontario L9T 5H2
 Attention: Coordinator, Human Resources
 Fax: (905) 875-5414
 E-mail: humanresources@milton.ca

In accordance with the Freedom of Information and Privacy legislation, applicant information is collected under the authority of the Municipal Act and will be used strictly for candidate selection.



Improving your quality of life.

Hear More.

- Hearing Testing
- Hearing Aids (prescription and fittings and lifetime service)
- FM Systems and Assistive Listening Devices
- Custom ear protection
- Counseling and Aural Rehabilitation
- WSIB, DVA, ADP Authorized Dispensary
- Auditory Processing Testing

Say More.

- Speech and Language Assessment
- Individual and Group Therapy
- Articulation/Speech Sounds
- Language Development
- Auditory-Verbal Therapy
- Stuttering
- Voice Therapy
- Autism/PDD
- Oral Motor Skills and Apraxia
- Child and Parent Workshops

We are a speech and hearing healthcare centre dedicated to our clients and improving their quality of life. We have over 10 years of experience in the fields of Speech-Language Pathology and Audiology. Now serving Milton in our 3rd year.



311 Commercial St., Suite 109, Milton
 Tel: (905) 875-3345
www.hearsay.ca

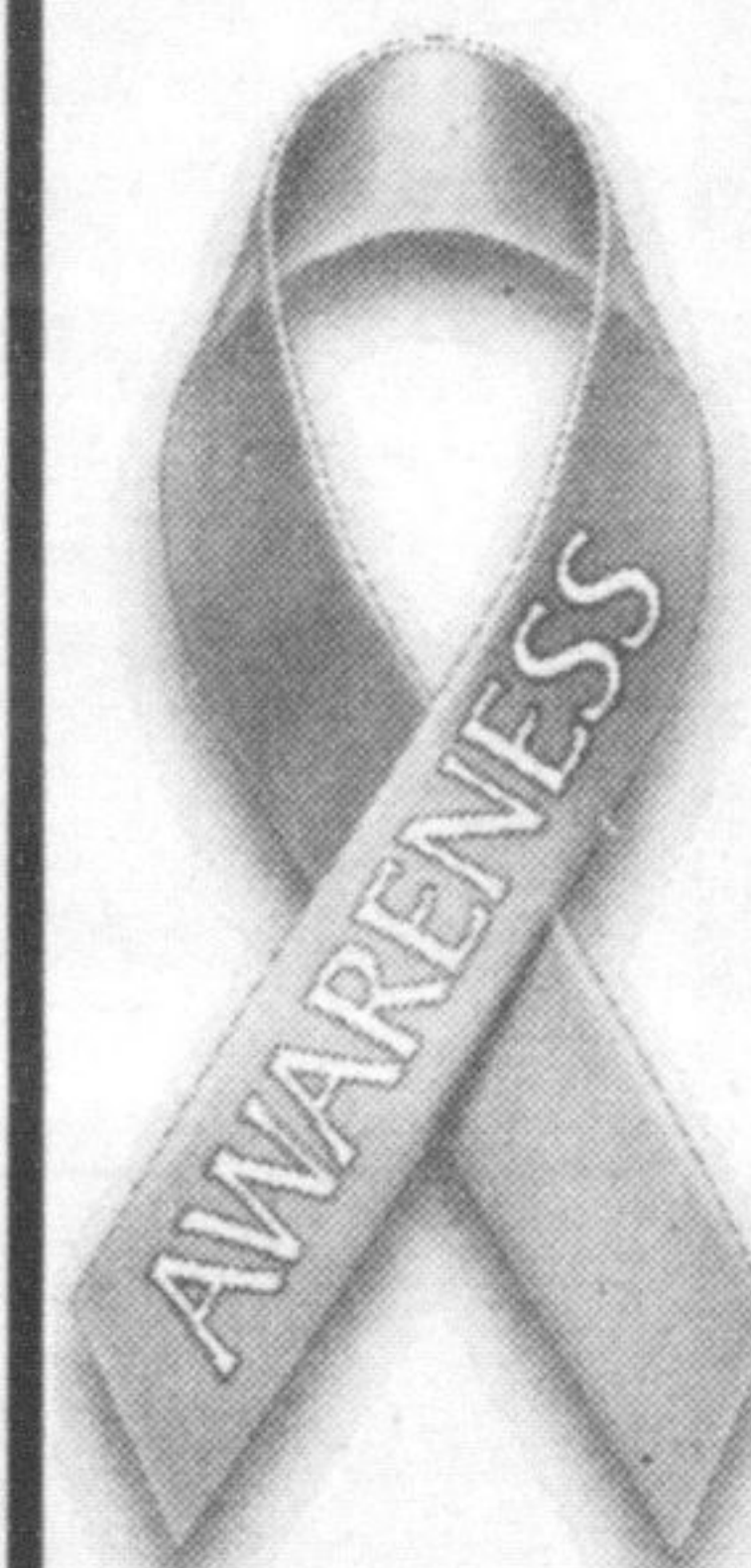

Arthritis takes a severe human toll in Canada. More than 100,000 women, men and children will be diagnosed this year alone. That number is expected to rise by 1 million people within the next decade, making arthritis the leading cause of disability in Canada. Learn more by visiting www.arthritis.ca