

O.L.S. FILE # 05-3450 REVISION D & E

**PLAN EX-**  
 I CERTIFY THAT THIS PLAN IS REGISTERED IN THE LAND REGISTRY OFFICE FOR THE LAND TITLES DIVISION OF HALTOW (NO. 20) AT \_\_\_\_\_ O'CLOCK ON THE \_\_\_\_\_ DAY OF \_\_\_\_\_ 2007.  
 I AM THE REGISTERED OWNER OF THE ENTIRE PARCEL REGISTERED FOR PROPERTY IDENTIFIERS 24940-2710 (LT), 24940-5912 (LT), 24940-4834 (LT) AND 24940-4310 (LT).

PRELIMINARY

SCHEDULE		LAND REGISTRAR	
PART	CONVEYANCE	AREA IN ACRES	DATE
1	24940-2710 (LT)	0.842	2007-05-18
2	24940-5912 (LT)	0.810	2007-05-18
3	24940-4834 (LT)	1.239	2007-05-18
4	24940-4310 (LT)	0.291	2007-05-18
5	24940-2710 (LT)	0.229	2007-05-18
6	24940-2710 (LT)	0.229	2007-05-18
7	24940-2710 (LT)	1.385	2007-05-18
8	24940-2710 (LT)	0.229	2007-05-18
9	24940-2710 (LT)	0.229	2007-05-18
10	24940-2710 (LT)	0.465	2007-05-18
11	24940-2710 (LT)	0.328	2007-05-18
12	24940-2710 (LT)	0.151	2007-05-18
13	24940-2710 (LT)	1.279	2007-05-18
14	24940-2710 (LT)	0.187	2007-05-18
15	24940-2710 (LT)	0.242	2007-05-18
16	24940-2710 (LT)	0.128	2007-05-18
17	24940-2710 (LT)	0.124	2007-05-18
18	24940-2710 (LT)	0.307	2007-05-18
19	24940-2710 (LT)	0.039	2007-05-18
20	24940-2710 (LT)	0.788	2007-05-18
21	24940-2710 (LT)	0.088	2007-05-18
22	24940-2710 (LT)	0.088	2007-05-18
23	24940-2710 (LT)	0.302	2007-05-18
24	24940-2710 (LT)	0.006	2007-05-18

PARTS 1, 2, 3, 4, 5, 6, 7, 8, 9 & 10 COMPOSE PART OF PIN 24940-2710 (LT)  
 PARTS 11, 12, 13, 14, 15, 16, 17 & 18 COMPOSE PART OF PIN 24940-5912 (LT)  
 PARTS 19, 20, 21, 22, 23 & 24 COMPOSE PART OF PIN 24940-4834 (LT)

THE EXPLOREMENTS ACT  
 CONVEYANCE PLAN SHOWING  
 PART OF LOT 11  
 CONCESSION 4, NEW SURVEY  
 GEOGRAPHIC TOWNSHIP OF TRAFALGAR  
 TOWN OF MILTON  
 COUNTY OF HALTON  
 SCALE 1:1000

CUNNINGHAM MCCONNELL LIMITED  
 ONTARIO LAND SURVEYORS

**SURVEYOR'S CERTIFICATE**  
 I CERTIFY THAT THIS PLAN IS CORRECT AND IN ACCORDANCE WITH THE SURVEY ACT AND THE LAND TITLES ACT.  
 THE SURVEY WAS COMPLETED ON THE \_\_\_\_\_ DAY OF \_\_\_\_\_ 2007.

PRELIMINARY

**CERTIFICATE OF APPROVAL**  
 THE COUNCIL OF THE CORPORATION OF THE TOWN OF MILTON HEREBY CERTIFIES THAT APPROVAL WAS GRANTED ON THE \_\_\_\_\_ DAY OF \_\_\_\_\_ 2007 TO THE CONVEYANCE PLAN SHOWING PART OF LOT 11, CONCESSION 4, NEW SURVEY, GEOGRAPHIC TOWNSHIP OF TRAFALGAR, TOWN OF MILTON, COUNTY OF HALTON, ONTARIO, AS SHOWN ON THIS PLAN AND TO EXERCISE A TEMPORARY EASEMENT OR RIGHT IN THE LANDS SHOWN ON THIS PLAN FOR THE PURPOSES OF ENTERING UPON AND OCCUPYING THE SAID LANDS WITH ALL NECESSARY VEHICLES, MACHINERY, EQUIPMENT AND MATERIALS FOR THE PURPOSES OF CONSTRUCTION OF MUNICIPAL WORKS WHICH TEMPORARY EASEMENT SHALL EXPIRE ON OCTOBER 31, 2009.

MAJOR: GORD KRANTZ  
 CLERK: TROY MARRAS  
 WE HAVE THE AUTHORITY TO BIND THE CORPORATION

**EXPLORATION CERTIFICATE**  
 THIS PLAN IS PREPARED IN ACCORDANCE WITH BY-LAW NUMBER \_\_\_\_\_ ENACTED BY THE COUNCIL OF THE CORPORATION OF THE TOWN OF MILTON ON THE \_\_\_\_\_ DAY OF \_\_\_\_\_ 2007 PURSUANT TO THE HEREBY EXPLORATED AND VESTED IN THE CORPORATION OF THE TOWN OF MILTON AND THE LANDS HEREBY EXPLORATED AND VESTED IN THE CORPORATION OF THE TOWN OF MILTON, PURSUANT TO THE PROVISIONS OF THE EXPLORATIONS ACT R.S.O. 1990 c. E. 26, AS AMENDED. THIS PLAN IS SHOWN ON BEHALF OF THE CORPORATION OF THE TOWN OF MILTON.

MAJOR: GORD KRANTZ  
 CLERK: TROY MARRAS  
 WE HAVE THE AUTHORITY TO BIND THE CORPORATION

CUNNINGHAM MCCONNELL LIMITED  
 ONTARIO LAND SURVEYORS  
 THOMAS J. MCCONNELL  
 MILTON, ONTARIO  
 (416) 872-8972  
 O.L.S. FILE # 05-3450

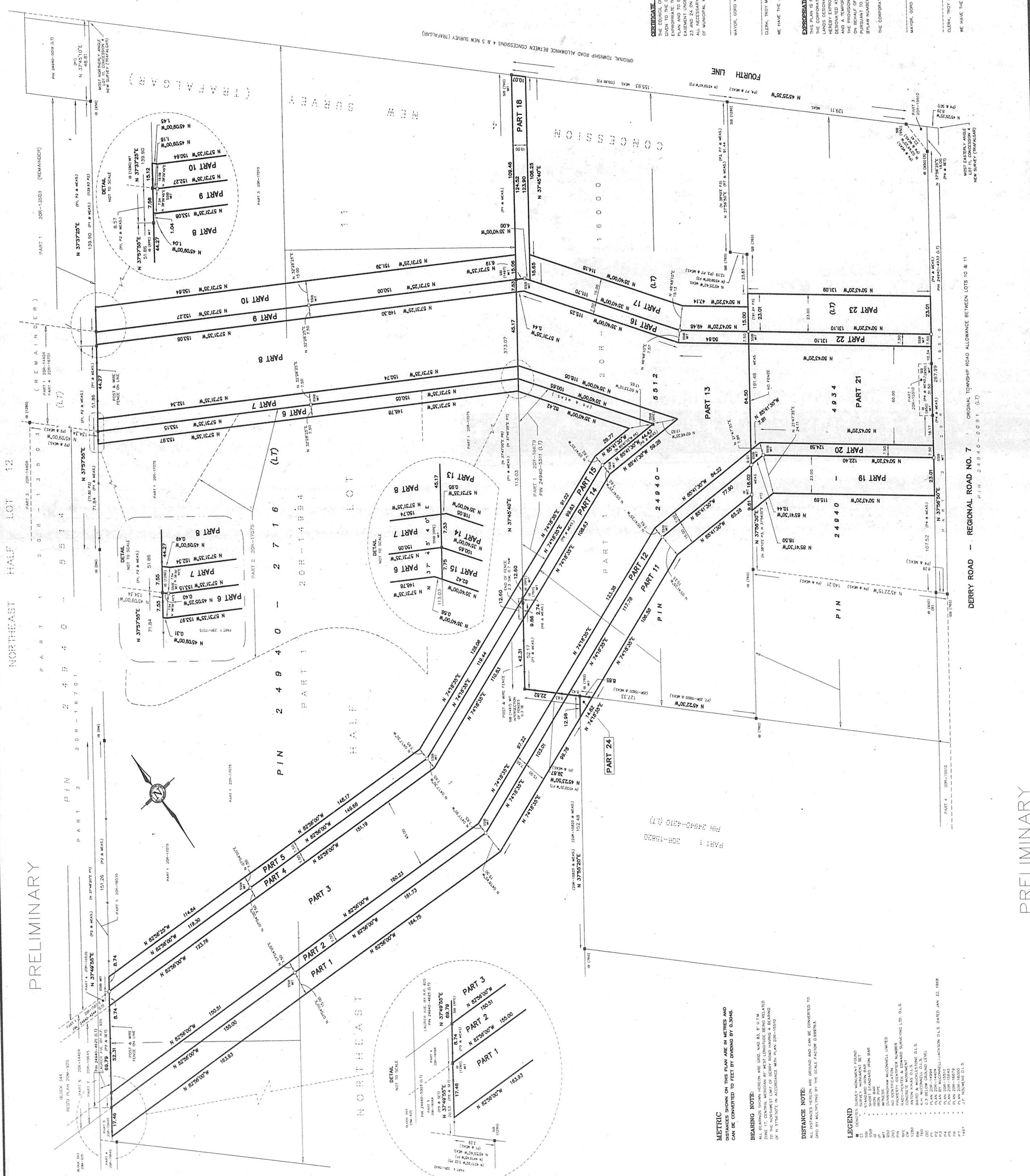

**METRIC**  
 ALL DISTANCES SHOWN ON THIS PLAN ARE IN METRES AND CAN BE CONVERTED TO FEET BY DIVIDING BY 0.3048.

**BEARING NOTE:**  
 ALL BEARINGS SHOWN HEREON ARE GRID AND NOT TRUE. THE GRID IS THE 1984 CANADIAN NATIONAL GRID. THE CENTRAL MERIDIAN OF THIS GRID IS 79° 40' 00\"/>

**DISTANCE NOTE:**  
 ALL DISTANCES SHOWN HEREON ARE GRID AND CAN BE CONVERTED TO FEET BY DIVIDING BY 0.3048.

- LEGEND**
- 1. UNREGISTERED SURVEY MONUMENT FOUND
  - 2. REGISTERED SURVEY MONUMENT FOUND
  - 3. STANDARD IRON NAIL SET
  - 4. IRON PIPE
  - 5. IRON PIPE
  - 6. IRON PIPE
  - 7. IRON PIPE
  - 8. IRON PIPE
  - 9. IRON PIPE
  - 10. IRON PIPE
  - 11. IRON PIPE
  - 12. IRON PIPE
  - 13. IRON PIPE
  - 14. IRON PIPE
  - 15. IRON PIPE
  - 16. IRON PIPE
  - 17. IRON PIPE
  - 18. IRON PIPE
  - 19. IRON PIPE
  - 20. IRON PIPE
  - 21. IRON PIPE
  - 22. IRON PIPE
  - 23. IRON PIPE
  - 24. IRON PIPE

NORTHEAST HALF LOT 12

NORTHEAST HALF LOT 11

DERRY ROAD - REGIONAL ROAD NO. 7 ORIGINAL TOWNSHIP ROAD ALLOWANCE BETWEEN LOTS 10 & 11

PRELIMINARY