Honda DRIVE A WINNER EVENT

GEORGETOWN HONDA'S

SIZZLING SPRING SALES EVENT

A FREE FIESTA BBQ WITH EVERY NEW CAR PURCHASE*
April 7th to April 30th
Only at Georgetown Honda

Accord Sedan SE model CM5677J

GasCard $1,500≠

PURCHASE FINANCING **1.9%**† FOR 36 MONTHS
$27,770 MSRP*

LEASE FOR **$338**# @ LEASE APR **3.9%**£ FOR 48 MONTHS
PER MONTH ON APPROVED CREDIT WITH $3,108 DOWN.
$0 SECURITY DEPOSIT

Car and Driver's "10 Best" for 2007.˘

ACCORD *SE Automatic*

INCLUDES VALUE PACKAGE

All the exceptional standard features of Accord DX-G plus: Power Moonroof with Tilt & Key-Off Operation • 6-Disc In-Dash CD Changer with Illuminated Steering Wheel-Mounted Controls & Anti-Theft Feature • Driver's Seat with Power Height Adjustment & Lumbar Support • 16" Aluminum Alloy Wheels • Leather-Wrapped Steering Wheel and Shift Knob • Headlight Auto Off

SE Package Value	$4,428
Your Cost (included in MSRP)	$1,700
Value Price Advantage	$2,728

Take the Honda Test Drive. It costs nothing. It proves everything.

★★★★★ NHTSA 2007 "5-Star rating" for Front & Side Impact.˘

Civic Sedan DX model FA1527EX

CIVIC *DX Coupe or Sedan*

Fuel efficient and fun-to-drive, with class-leading standard safety, Civic is a WINNER as Canada's best-selling car for 9 consecutive years!˘

PURCHASE FINANCING **2.9%**† FOR 36 MONTHS
$17,180 MSRP COUPE*
$16,980 MSRP COUPE*

LEASE FOR **$198**# @ LEASE APR **3.9%**£ FOR 48 MONTHS
PER MONTH ON APPROVED CREDIT WITH $2,756 DOWN (SEDAN) / $2,877 DOWN (COUPE)
$0 SECURITY DEPOSIT

Car and Driver's "5 Best Trucks" for 2007.˘

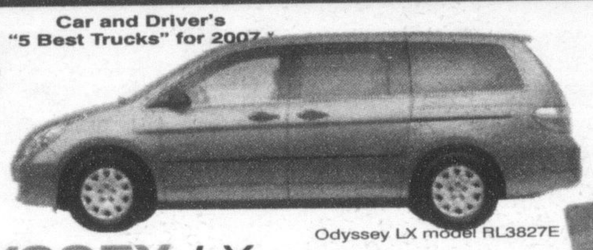

Odyssey LX model RL3827E

ODYSSEY *LX*

Enjoy smooth sedan-like handling and row after row of interior luxury and innovation. Plus a quadruple 5-Star NHTSA rating WINNER.

GasCard $1,500≠

PURCHASE FINANCING **2.9%**† FOR 36 MONTHS
$33,300 MSRP*

LEASE FOR **$398**# @ LEASE APR **4.9%**£ FOR 48 MONTHS
PER MONTH ON APPROVED CREDIT WITH $5,095 DOWN
$0 SECURITY DEPOSIT

Exceptional Offers on All Honda Vehicles!

Car and Driver's "5 Best Trucks" for 2007.˘

Pilot LX 2WD model YF2817EX

PILOT *LX*

A WINNER as an IIHS '2007 Top Safety Pick'˘, Pilot holds a full load of your friends, your gear, and delivers peace of mind. Every Pilot has Vehicle Stability Assist™ (VSA®) to help keep you in control at all times.

GasCard $1,500≠

PURCHASE FINANCING **2.9%**† FOR 36 MONTHS
$36,400 MSRP*

LEASE FOR **$438**# @ LEASE APR **3.9%**£ FOR 48 MONTHS
PER MONTH ON APPROVED CREDIT WITH $5,010 DOWN
$0 SECURITY DEPOSIT

TOP SAFETY PICK 2007 INSURANCE INSTITUTE FOR HIGHWAY SAFETY

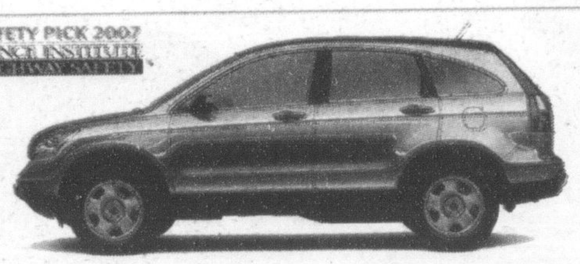

CR-V LX 2WD model RE3837E

CRV *LX*

CR-V delivers safety, stability and smooth handling. Aerodynamic exterior, ergonomic interior, and more in this IIHS '2007 Top Safety Pick' WINNER.

PURCHASE FINANCING **3.9%**† FOR 36 MONTHS
$27,700 MSRP*

LEASE FOR **$338**# @ LEASE APR **5.9%**£ FOR 48 MONTHS
PER MONTH ON APPROVED CREDIT WITH $4,426 DOWN
$0 SECURITY DEPOSIT

#Limited time lease offers based on new 2007 Accord Sedan SE automatic, model CM5677J / 2007 Civic Coupe DX, model FG1127E / 2007 Civic Sedan DX, model FA1527EX / 2007 Odyssey LX, model RL3827E / 2007 Pilot LX, model YF2817EX / 2007 CRV LX, model RE3837E available through Honda Financial Services, on approved credit. §3.9% / 3.9% / 3.9% / 4.9% / 5.9% lease APR for 48 / 48 / 48 / 48 / 48 months. #Monthly payment is $338 / $198 / $398 / $438 / $338, with $3,108 / $2,877 / $2,756 / $5,095 / $5,010 / $4,426 down payment or equivalent trade, $1,360 / $1,275 / $1,275 / $1,505 / $1,505 lease obligation is $22,038.48 / $14,114.34 / $13,976.40 / $27,586.86 / $29,678.76 / $23,541.00. Taxes, license, insurance and registration are extra. 96,000 / 96,000 / 96,000 / 96,000 / 96,000 / 96,000 km allowance, charge of $0.12/km for excess kilometres. Retailer may lease for less. †Limited time financing offers based on new 2007 Accord Sedan SE automatic, model CM5677J / 2007 Civic Coupe DX, model FG1127E / 2007 Civic Sedan DX, model FA1527EX / 2007 Odyssey LX, model RL3827E / 2007 Pilot LX, model YF2817EX / 2007 CRV LX, model RE3837E available through Honda Financial Services, on approved credit. *MSRP is $27,700 / $17,180 / $16,980 / $33,300 / $36,400 / $27,700, plus $1,360 / $1,275 / $1,275 / $1,505 / $1,505 / $1,505 / $1,505 / $1,505 freight and PDI, financed at 1.9% / 2.9% / 2.9% / 3.9% / 3.9% / 2.9% APR equals $831.09 / $535.88 / $530.07 / $1,010.64 / $1,100.65 / $860.95 per month for 36 / 36 / 36 / 36 / 36 / 36 months. Cost of borrowing is $859.07 / $836.71 / $827.65 / $1,577.98 / $1,718.53 / $1,789.18 for a total obligation of $29,919.07 / $19,291.71 / $19,082.65 / $36,382.98 / $39,623.53 / $30,994.18. Taxes, license, insurance and registration are extra. Retailer may sell for less. Retailer order / trade may be necessary. $3,1,500 gas card offer applies only to retail customer purchase, lease or finance agreements for new 2007 Accords, Odysseys and Pilots concluded, respectively with Honda Canada Inc., between April 3rd, 2007 and April 30th, 2007. Valid only on purchase, lease or finance agreements concluded at participating Honda retailers. All offers subject to change or cancellation without notice. See your Honda retailer for full details. ‡Based on the retail value of installed additional equipment and price difference of Accord Sedan SE, model CM5677J versus Accord Sedan DX-G, model CM5617E with accessories installed. ¥As reported by Car and Driver, Dec. 2006. See safercar.gov for more information. As reported by Car and Driver, Feb.2007. Visit iihs.org for more information. Visit vehicles.gc.ca for details. *BBQ cost value $200.

HONDA OFFERS ONE OF THE MOST FUEL EFFICIENT LINE-UPS OF VEHICLES

GEORGETOWN HONDA

316 GUELPH STREET, GEORGETOWN

905•873•1818 OR 905-874-3021

sales@georgetownhonda.net

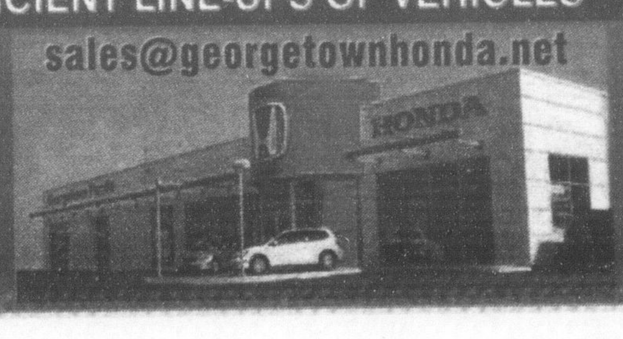

HONDA
TRAFALGAR RD. | WINSTON CHURCHILL | GUELPH ST./HWY. 7