

# Open houses next week on proposed street name changes

Local residents can have their say on the Town-proposed street name and number changes at two open houses next week.

The public sessions will give citizens a chance to look over the address changes that aim to eliminate the duplicate or similar street names and out-of-sequence numbers that've resulted over the years from the amalgamation of several communities into the Town of Milton. In total, about 1,000 homes will be impacted.

The Town says the changes largely stem from the need to ensure emergency vehicles are dispatched to the right places.

The first open house will take place Tuesday at the Milton Sports Centre and the second will be held Wednesday at the Nassagaweya Community Centre. Both will run from 6 to 9 p.m.

The proposed street name changes would affect:

- No. 3 Sideroad, east of Tremaine Road — proposed to become Kelso Road
- No. 3 Sideroad, from Appleby Line to just west of Guelph Line — proposed to become Limestone Creek Road
- No. 5 Sideroad between Tremaine Road and Dublin Line — proposed to become Campbellville Road
- No. 30 Sideroad from Nassagaweya-Puslinch Townline to First Line of Nassagaweya — proposed to become Arkell Road
- Bruce Street between Main and Pearl streets — proposed to become Pitcher Lane
- Campbell Avenue — proposed to become Grove Gate
- Campbell Avenue West in Campbellville — proposed to become Campbellville Road
- Campbellville Road from Regional Road 25 to Dublin Line — proposed to become No. 5 Sideroad
- Court Street North — proposed to become Station Street
- Court Street South — proposed to become Joseph Street
- Fifth Line from Steeles Avenue to Lower Base Line — proposed to become Fowles Road
- First Line from Derry Road to Lower Base Line — proposed to become Bronte Street South
- Fourth Line from the railroad tracks to Britannia Road — proposed to become Cochrane Street
- Fourth Line from Britannia Road down to the Town of Oakville — proposed to become Whitlock Road
- Lower Base Line East from Trafalgar Road to Ninth Line — proposed to become Eglinton Avenue
- A small section of Lower Base Line West, east of Fourth Line — proposed to become Longrill Lane
- A small section of Main Street West, east of Tremaine Road — proposed to become Given Lane
- Main Street North and South in Campbellville — proposed to become Guelph Line
- Mansewood (private lane) — proposed to become Northcott Lane
- Meadowbrook Drive between Heslop Road and Anne

Boulevard — proposed to become Megson Heights

- A section of Meadowbrook Drive south of Anne Boulevard — proposed to become Vanier Drive
- Nassagaweya-Puslinch Townline from No. 17 Sideroad north to the railroad tracks — proposed to become Midway Court
- Nassagaweya-Puslinch Townline from around No. 10 Sideroad to south of No. 15 Sideroad — proposed to become Darkwood Road
- Oak Street — proposed to become Maiden Lane
- Parkway Drive West — proposed to become Maplewood Crescent
- Pearl Street — proposed to become Poppy Street

- Regional Road 25 from Derry Road to Britannia Road — proposed to become Ontario Street South
- Sixth Line from Steeles Avenue to Lower Base Line — proposed to become Drumquinn Road
- Steeles Avenue, from Milborough Line to just east of Guelph Line — proposed to become Conservation Road
- Trafalgar Court — proposed to become Michener Court
- Walkers Line from Campbellville Road to just south of No. 3 Sideroad — proposed to become Nassagaweya Canyon Road.

There are also many proposed house number changes. To view maps of all the affected areas visit [www.milton.ca/Services-Projects-620.htm](http://www.milton.ca/Services-Projects-620.htm).



WE'RE ROLLING OUT BIG RED.

## 2007 COROLLA CE STYLE. QUALITY. DEPENDABILITY. AND A BIG RED TAG.

LEASE FOR **\$229** @ **4.5%** APR PER MONTH FOR 60 MONTHS WITH \$1,061 DOWN. FREIGHT AND P.D.E. INCLUDED. MSRP\*\* **\$17,995** HWY 5.3L/100 KM (33 MPG) CITY 7.1L/100 KM (40 MPG)

Every Corolla sold in Canada is made in Canada and this stylish compact is packed with impressive features. Highlights include class-leading fuel economy, advanced dual-stage driver and passenger airbags, rear seats that fold 60/40 for flexibility and 13.6 cubic feet of gear and luggage-toting trunk capability.

- 1.8 L, 126 hp engine • 5-speed manual transmission • A/C • AM/FM stereo CD
- Power locks and mirrors • Engine Immobilizer • Keyless entry & more

Add a power moonroof, power windows and aluminum alloy wheels for only \$14 more per month when you step up from a 2007 Corolla CE to the 2007 Corolla CE Special Edition.



## 2007 MATRIX VERSATILE COMPACT GOES LOW. 1.9% LOW.

LEASE FOR **\$259** @ **4.5%** APR PER MONTH FOR 60 MONTHS WITH \$1,217 DOWN. FREIGHT AND P.D.E. INCLUDED. MSRP\*\* **\$19,905** HWY 8.0L/100 KM (47 MPG) CITY 9.8L/100 KM (35 MPG)

The versatile Matrix comes with an irresistible list of standard features. First-rate fuel efficiency that squeezes power and mileage out of every drop of gas, convenient flip-up hatch window, cargo tie downs, side and sub-floor storage. And that's just the beginning.

- 1.8 L, 126 hp engine • 5-speed manual transmission • A/C • Power locks • Illuminated and keyless entry with hatch release • Optitron electronic gauges • AM/FM stereo CD
- 16" Aluminum alloy wheels & more



## 2007 SIENNA CE BIG ON SAFETY. AND FUEL SAVINGS.

LEASE FOR **\$389** @ **5.1%** APR PER MONTH FOR 60 MONTHS WITH \$1,713 DOWN. FREIGHT AND P.D.E. INCLUDED. MSRP\*\* **\$31,200** HWY 8.1L/100 KM (43 MPG) CITY 11.7L/100 KM (24 MPG)

The ultimate minivan for performance and safety. State-of-the-art safety features like dual-stage front airbags and rear head/side curtain shield bags provide protection for the driver and all three rows of passengers. Unmatched utility, luxury and fuel savings leave the competition far behind.

- 3.5 L, 266 hp V6 engine • 5-speed automatic transmission • ABS with brake assist and Electronic Brake Force Distribution (EBD) • A/C • Power windows, locks and heated mirrors • Dual sliding doors • Cruise control • Tilt and telescopic steering • Illuminated and keyless entry • AM/FM CD with MP3 player and steering wheel audio controls & more



For more on Red Tag Days and the entire Toyota lineup go to [MyToyotaPlace.com](http://MyToyotaPlace.com) NO SECURITY DEPOSIT ON ALL 2007 LEASES.



MILTON TOYOTA

400 STEELES AVENUE, MILTON  
Toll Free: 1-800-617-4025 • Fax: (905) 875-1516 [info@miltontoyota.com](mailto:info@miltontoyota.com)  
MyToyotaPlace.com



**Bill's**  
AUTO BODY  
(ROYAL ATLANTIC) INC.

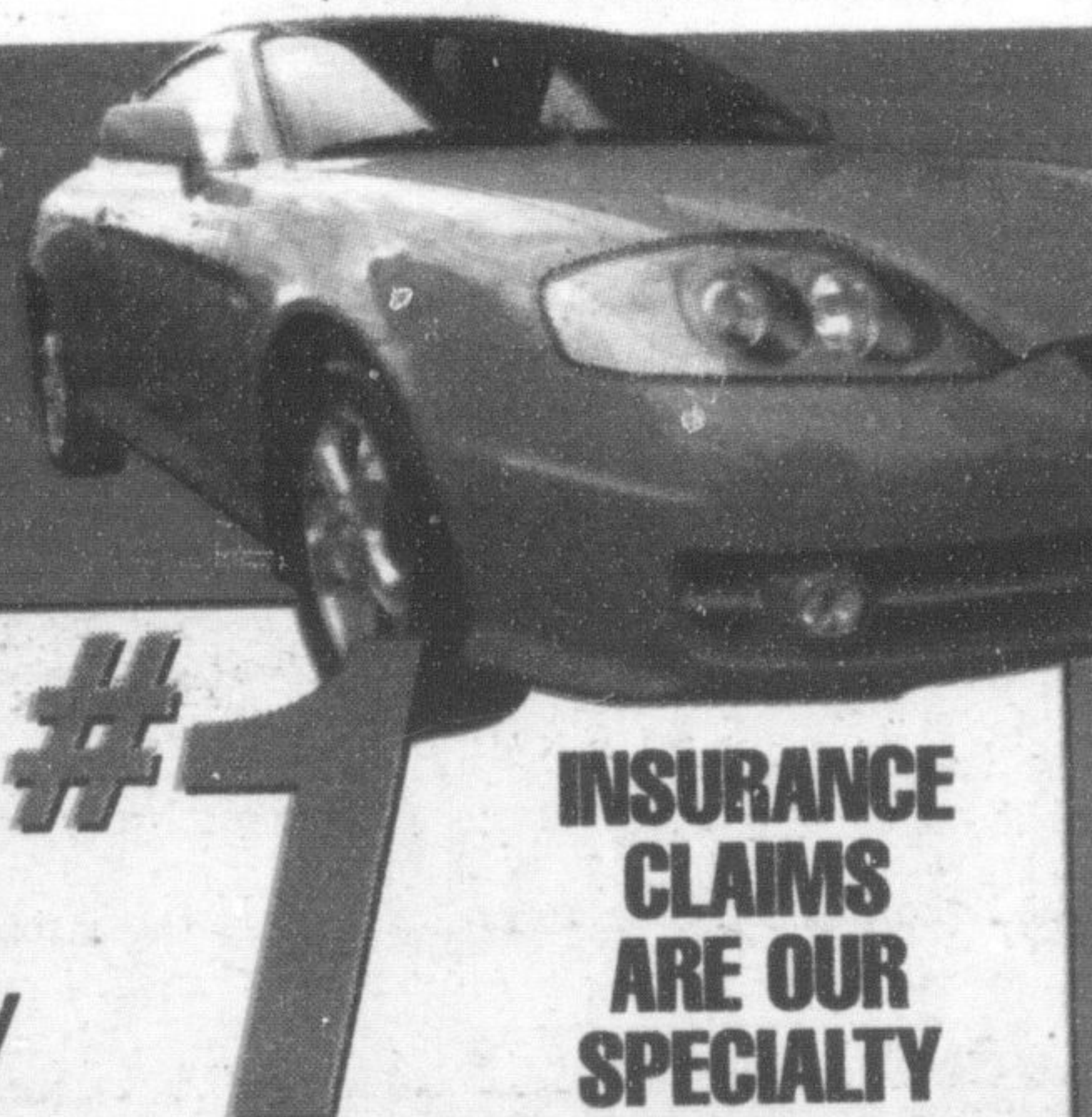

Working **#1**  
Harder  
to Stay

INSURANCE  
CLAIMS  
ARE OUR  
SPECIALTY

Now OPEN  
Saturday  
mornings!

Complete auto body and  
refinishing services

155 Nipissing Rd., Milton  
(905) 878-2721