These oughta make you melt.

zoom-zoom

Sport also available

GT model shown

2007 MAZDA3 SEDAN GX
WITH AIR CONDITIONING

LEASE FROM

2.9% PURCHASE FINANCING FOR 60 MONTHS††

$199* PER MONTH FOR 48 MONTHS

- AT -

4.9% LEASE APR WITH $2,695 DOWN PAYMENT

LEASE PAYMENT INCLUDES FREIGHT AND P.D.E.

STARTING FROM $17,795** | NO SECURITY DEPOSIT

You want it all. And you want it all now. So the Mazda3 sedan comes well equipped with four-wheel Anti-lock Brake System (ABS) with Electronic Brake Force Distribution (EBFD), front dual air bags, side air bags and side curtain air bags.

10 Best Engines

GT model shown

2007 MAZDA CX-7 GS AWD

LEASE FROM

3.9% PURCHASE FINANCING FOR 36 MONTHS†††

$399* PER MONTH FOR 48 MONTHS

- AT -

4.9% LEASE APR WITH $3,695 DOWN PAYMENT

LEASE PAYMENT INCLUDES FREIGHT AND P.D.E.

STARTING FROM $33,995** | NO SECURITY DEPOSIT

The all-new CX-7 crosses versatile 5-passenger design with sport performance in an extraordinary way. Complementing the cutting-edge exterior are a sport-bred chassis and a turbocharged engine that kicks out 244-horsepower. Nothing like it has ever crossed your path.

Sport and Sport Wagon also available

GT-V6 model shown

2007 MAZDA6 SEDAN GS-I4
WITH SPORT PACKAGE AND 5-SPEED AUTOMATIC TRANSMISSION

LEASE FROM

1.9% PURCHASE FINANCING FOR 60 MONTHS†

$299* PER MONTH FOR 48 MONTHS

- AT -

2.9% LEASE APR WITH $2,895 DOWN PAYMENT

LEASE PAYMENT INCLUDES FREIGHT AND P.D.E.

STARTING FROM $26,395** | NO SECURITY DEPOSIT

A true sports performer with ABS, Traction Control System (TCS), 17" alloy wheels, 8-way power driver's seat, fog lights and a leather-wrapped steering wheel. Not to mention over 100 international awards.

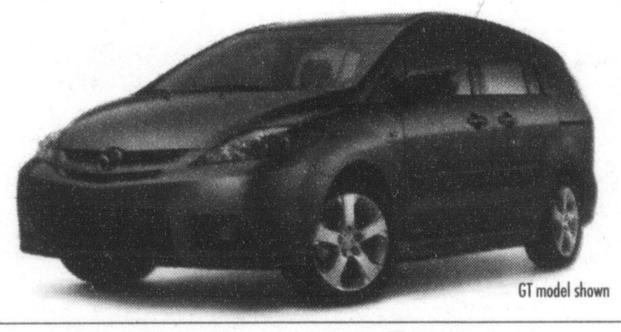

GT model shown

2007 MAZDA5 GS
WITH AIR CONDITIONING

LEASE FROM

3.9% PURCHASE FINANCING FOR 60 MONTHS▼

$239* PER MONTH FOR 48 MONTHS

- AT -

4.9% LEASE APR WITH $3,095 DOWN PAYMENT

LEASE PAYMENT INCLUDES FREIGHT AND P.D.E.

STARTING FROM $21,095** | NO SECURITY DEPOSIT

Practical, yet sized for manoeuvrability. Affordable, yet loaded with what you want. The Mazda5 is a cleverly designed Multi-Activity Vehicle that combines versatile 6-passenger seating with your daily dose of "zoom-zoom". And ensures that you never lose your cool.

MAZDA GRADUATE PROGRAM

READY TO ROLL OUR PRE-DELIVERY COMMITMENT MEANS EVERY NEW MAZDA IS CHECKED OUT, GASSED UP AND FITTED WITH FLOOR MATS. • ASK ABOUT OUR OUTSTANDING COMPREHENSIVE AND POWERTRAIN WARRANTY COVERAGE.

ASK ABOUT OUR LOYALTY OFFERS FOR EXISTING MAZDA CUSTOMERS. GRADUATES GET AN ADDITIONAL CASH AWARD OF UP TO $1,000 TOWARDS A PURCHASE OR LEASE.

†1.9% APR Purchase Financing 60 months is available on all new 2007 Mazda6 – Based on a representative agreement using an MSRP of $26,395 for the 2007 Mazda6 GS-I4 with a financed amount of $25,000, the cost of borrowing for a 60-month term is $1,227, monthly payment is $438, total obligation is $26,227. ††2.9% APR Purchase Financing 60 months is available on all new 2007 Mazda3 (except MAZDASPEED3) – Based on a representative agreement using an MSRP of $17,795 for the 2007 Mazda3 sedan GX with a financed amount of $15,000, the cost of borrowing for a 60-month term is $2,046, monthly payment is $368, total obligation is $22,046. Down payment may be required. $1,225 freight and P.D.E. for all Mazda3 models, $1,390 for all Mazda6 models, $1,275 for all Mazda5 models, $1,838, monthly payment is $885, total obligation is $31,838. *3.9% APR Purchase Financing 60 months is available on all new 2007 Mazda5 – Based on a representative agreement using an MSRP of $21,095 for the 2007 Mazda5 GS with a financed amount of $20,000, the cost of borrowing for a 60-month term is $1,132, monthly payment is $239, total obligation is $21,132. †††3.9% APR Purchase Financing 36 months is available on all new 2007 Mazda CX-7 – Based on a representative agreement using an MSRP of $33,995 for the 2007 CX-7 GS with a financed amount of $30,000, the cost of borrowing for a 36-month term is $1,227, monthly payment is $438, total obligation is $16,132. **Starting MSRP available on new 2007 Mazda3 models, $1,225 freight and P.D.E. for all Mazda3 models, $1,390 for all Mazda6 models, $1,275 for all Mazda5 models, $1,225 for all CX-7 and Mazda5 models. PPSA registration fee of $46 for a 48-month term extra. Don't even think about a security deposit. If'd just mean more paperwork for us. And besides: we like you. 20,000 km per year mileage allowance applies; if exceeded, additional 12¢ per km applies. 25,000 km leases also available. Licence, insurance, taxes and other dealer charges extra. Dealer may sell/lease for less. Limited quantities available. Dealer order or trade may be necessary on certain vehicles. Offers available from January 4, 2007 for a limited time only. Lease and Finance on approved credit for qualified customers only. See your dealer for details.

EXPERIENCE *EMOTION IN MOTION* AT YOUR LOCAL MAZDA DEALER.

To locate a dealer near you, visit www.mazda.ca or call 1-800-263-4680.

mazda