GM Canada

Wish & Win EVENT

Everyone's A Winner!

Get up to $10,000 towards your purchase or lease. You could even Win your new Chevrolet instantly.¥

CHEVROLET

CANADA'S #1 SELLING BRAND‡

2007 COBALT

CONSUMER GUIDE BEST BUY — A CONSUMER GUIDE® AUTOMOTIVE'S 2007 RECOMMENDED BUY.

Cobalt LT shown MSRP $17,385 (optional 16" wheels extra).

HWY: 5.9L/100km . 48mpg △
CITY: 9.2L/100km . 31mpg

AVAILABLE IN COUPE OR SEDAN
- 2.2 L 148 HP ECOTEC ENGINE
- 5-SPEED GETRAG MANUAL TRANSMISSION
- AM/FM CD PLAYER
- AUXILIARY AUDIO INPUT JACK
- 60/40 SPLIT-FOLDING REAR SEAT
- 15" WHEELS
- DRIVER INFORMATION CENTRE
- **5 YEAR/ 160,000KM GM POWERTRAIN WARRANTY WITH $0 DEDUCTIBLE▲**

FOR ONLY **$11**** MORE PER MONTH

STEP UP TO THE COBAL LT WITH:
- POWER WINDOWS, DOORS & MIRRORS
- CRUISE CONTROL
- AM/FM/CD WITH MP3 PLAYBACK

COBALT LS STARTING FROM **$14,930▼** OR LEASE THE COBALT LS WITH AIR & AUTO FOR **$212**** PER MONTH/48 MONTHS **$1,285 DOWN** $0 SECURITY DEPOSIT

LEASE APR **2.4%**

COBALT LS AIR & AUTO

DOWN	LEASE
$0	$240
$1,000	$218
$3,250	$169

2007 AVEO SEDAN

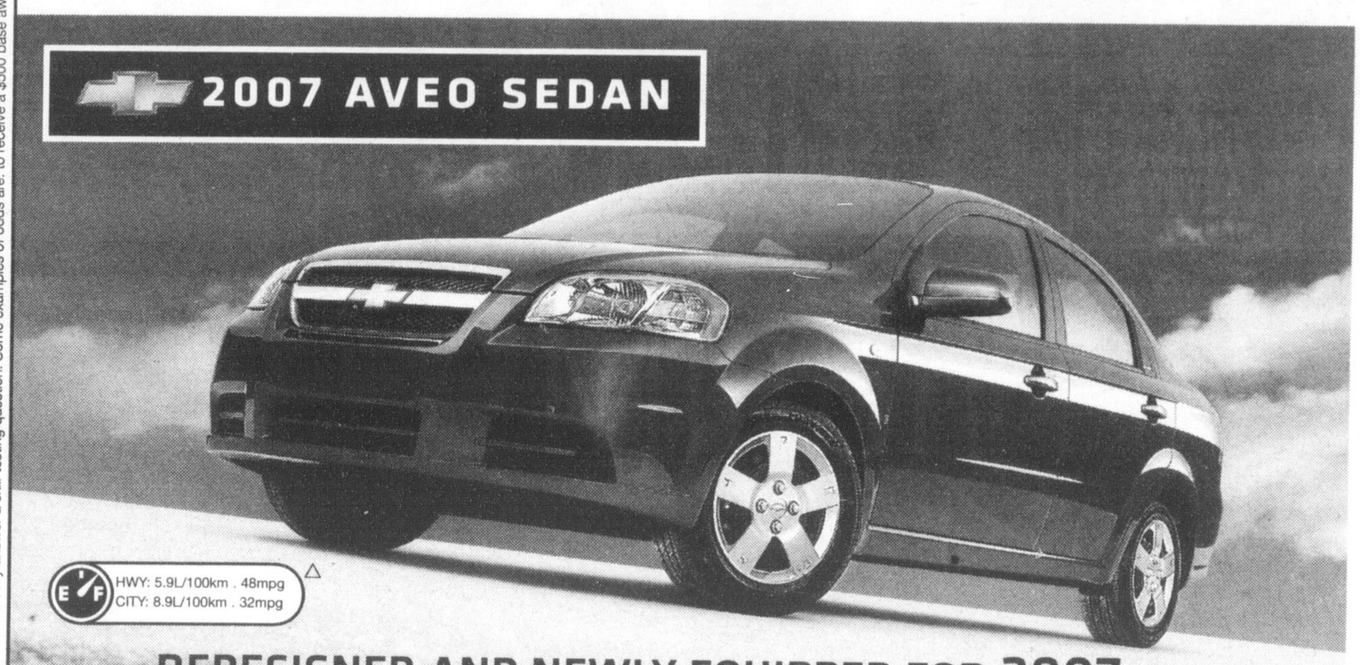

HWY: 5.9L/100km . 48mpg △
CITY: 8.9L/100km . 32mpg

AVAILABLE IN 5-DOOR OR SEDAN
- 1.6L DOHC ENGINE
- 5-SPEED MANUAL TRANSMISSION
- AM/FM/CD WITH MP3 PLAYBACK
- AUXILIARY AUDIO INPUT JACK
- 60/40 SPLIT-FOLDING REAR SEAT
- SEATING FOR 5
- 14" WHEELS
- **5 YEAR/160,000KM GM POWERTRAIN WARRANTY WITH $0 DEDUCTIBLE▲**

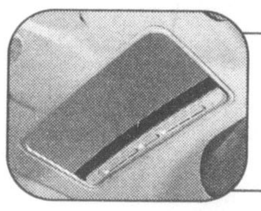

FOR ONLY **$7**** MORE PER MONTH

STEP UP TO THE AVEO LT WITH:
- NO-CHARGE SUNROOF†
- POWER WINDOWS, DOORS & MIRRORS
- CRUISE CONTROL
- REMOTE KEYLESS ENTRY
- FOG LIGHTS

REDESIGNED AND NEWLY EQUIPPED FOR 2007.

AVEO LS STARTING FROM **$12,995▼** OR LEASE THE AVEO LS WITH AIR & AUTO FOR **$199**** PER MONTH/48 MONTHS **$1,285 DOWN** $0 SECURITY DEPOSIT

LEASE APR **3.9%**

AVEO LS AIR & AUTO

DOWN	LEASE
$0	$228
$1,000	$206
$3,250	$155

For the latest information, visit us at gmcanada.com, drop by your local Chevrolet dealer or call us at 1-800-GM-DRIVE. **Based on a 48 month lease for 2007 Cobalt LS R7D/R7C and Aveo LS R7B/R7D. Annual kilometre limit of 20,000 km, $0.15 per excess kilometre. Lease APR may vary depending on amount of down payment/ trade. A down payment or trade of $1285/$1285 and $0 security deposit required. Option to purchase at lease end is $7040/$7932/$5846/$7059 plus applicable taxes. Other lease options are available. ▼Offer applies to the purchase of 2007 Cobalt LS R7A and Aveo LS R7A new or demonstrator models. ▼**Freight $1095/$1045, license, insurance, registration, PPSA, administration fees and taxes are not included. Offers apply as indicated to the purchase or lease of 2007 new or demonstrator models of the vehicle equipped as described. Offers apply to qualified retail customers in the Ontario Chevrolet Dealer Marketing Association area only (including Outaouais and excluding Northwestern Ontario). Dealer order or trade may be required. Dealers are free to set individual prices. Limited time offer which may not be combined with other offers. See your dealer for conditions and details. ▲Warranty based on 5-years or 160,000km, whichever comes first. Excludes Medium-Duty Trucks. See your dealer for conditions for limited warranty details. △Fuel consumption determined using Transport Canada approved methodology for Cobalt LS R7A with 2.2L and Manual Transmission and Aveo LS R7A with 1.6L and Manual Transmission. ‡Based on combined R.L. Polk Canada, Inc. 2005 New Passenger Car and Light-Duty Truck Total Registrations in Canada. ®Registered trademark of General Motors Corporation. TD Canada Trust licensed user of mark. Visa International Service Association/TD Canada Trust and GM licensed user of marks. ®Trade-mark of The Canada Trust Company. ¥For more information visit gm.xmradio.ca. The XM name and related logos are registered trademarks of XM Satellite Radio Inc. Consumer Guide® is a registered trademark of Publications International, Ltd. ®OnStar uses existing emergency service providers as well as cellular and satellite technologies. Vehicle electrical systems need to be operating for features to function properly. See dealer for conditions and details. †General Motors will provide the dealer with a credit equivalent to the value of a sunroof ($985), plus applicable taxes. Such credit has already been applied to the SmartLease monthly payment shown in this advertisement. ▽GMCL will pay the first two months' GMAC lease payments for 24 to 48 month leases only, paid up to a maximum monthly lease payment of $600 (tax included). Alternatively, GMCL will pay the first two months' GMAC finance payments for finance terms up to 72 months only, paid up to a maximum monthly finance payment of $600 (tax included). Offer applicable to equal monthly payment SmartLease leases or finance agreements with GMAC and subject to GMAC credit approval. License, insurance, registration and administration fees not included and may be payable upon signing. Program not available to recipients of any previous GM student/graduate offer. Visit grnstudentbonus.ca for more details. ¥No purchase necessary. Contest open to Canadian residents who have reached the age of majority in their province of residence. Contest closes January 10, 2007. Awards can only be applied to the purchase or lease of new 2006 and 2007 GM vehicles from dealer stock on or after November 15th and on or before January 10, 2007. Excludes GM Medium Duty Trucks, Chevrolet Corvette, Pontiac Solstice, Saturn SKY, all Cadillac and Hummer models. Not all awards have the same odds of winning. Potential award recipients must correctly answer a skill-testing question. Some examples of odds are: to receive a $500 base award, 1 in 1; to receive a total award of $700, 1 in 40; to receive a total award of $10,000, 1 in 15,000; to receive a vehicle award, 1 in 20,000 (total awards and vehicle awards include the $500 base award). All awards are tax inclusive.**

chevroletbestvalue.com

VISIT YOUR LOCAL CHEVROLET DEALER TODAY.

A NEW LEVEL OF CONFIDENCE.
THE GM 160,000-KM WARRANTY.
5 YEAR POWERTRAIN
Excludes Medium-Duty Trucks. Whichever comes first. See dealer for limited warranty details.

GM Canada

OnStar®

STUDENT BONUS.ca — GM pays the first 2 monthly payments¥

Redeem your GM VISA earnings today.

XM SATELLITE RADIO — Ask about our three months of no-charge XM service*

CHEVROLET

GM

Get **$1000** REWARD YOURSELF BY GIVING UP YOUR OLD CAR. off an eligible new GM vehicle when you send your old car to a better place. Visit carheaven.ca or visit your local GM dealer for details.

car Heaven — where old cars come to a good end