

11 Costly Home Inspection Pitfalls Free Report

Visit:
www.haltonhomeinspectionpitfalls.com
Prudential Town Centre Realty Brokerage

OPEN HOUSES

SATURDAY NOVEMBER 18

ROYAL LEPAGE MEADOWTOWNE REALTY 905-878-8101

2-4 pm, 58 Anne Blvd., \$399,900 Lynda Aquero

2-4 pm, 1004 Cumming Blvd., \$224,900 Eva Gooding

RE/MAX REAL ESTATE CENTRE 905-878-7777

2-4 pm, 567 Hawthorne, Norm & Terri Lynn Hilson

2-4 pm, 442 Woodlawn Cres., \$339,900 Gladys Cranford

SUNDAY NOVEMBER 19

ROYAL LEPAGE MEADOWTOWNE REALTY 905-878-8101

2-4 pm, #31-250 Satok Cres., \$216,900 Karen Cumbly

2-4 pm, 58 Anne Blvd., \$399,900 Lynda Aquero

2-4 pm, 1095 Costigan Rd., \$389,900 Adina Nonis

2-4 pm, 829 Bennett Blvd., \$299,900 Lana Harvey

2-4 pm, 405 Fourth Line, \$344,900 Michelle Merritt

2-4 pm, 47 Court St., \$529,900 Joyce Hagevik

2-4 pm, 1215 Fox Cres., \$369,900 Sandi Kinsale

2-4 pm, 611 Fourth Line., \$359,000 Lea Jensen

2-4 pm, 1411 McDermott, Lynda Cross

2-4 pm, 1054 Bowring Cres., \$298,800 Dorothy Truman

PRUDENTIAL TOWN CENTRE REALTY 905-878-8100

2-4 pm, 100 Millside #703, Donna Stark

2-4 pm, 282 Campbellville Rd., Catharine Garant

RE/MAX REAL ESTATE CENTRE 905-878-7777

2-4 pm, 100 Millside #610, Katrina Walton

2-4 pm, 284 Randall Cres., \$469,000 Betty Ingle

2-4 pm, 442 Woodlawn Cres., \$339,900 Gladys Cranford

2-4 pm, 283 Fleming Dr., \$419,888 Barb King

2-4 pm, 567 Hawthorne, Norm & Terri Lynn Hilson

2-4 pm, 1041 Zimmerman., The Prior Group

2-4 pm, 647 Marley., The Prior Group

2-4 pm, 563 Roseheath., The Prior Group

VISIT AN OPEN HOUSE THIS WEEKEND!

Also check the WEEKEND SPOTLIGHT ON HOMES & THE REGIONAL PAGE showcasing more Open Houses and New Listings!

IS THE GAME PLAYING YOU?

We can help...

ADAPT Problem Gambling Services

- Free
- Professional
- Confidential

905-893-4250

PRENATAL CLASSES
REGISTER NOW FOR JANUARY 9TH 2007 SERIES

- Small Classes
- Qualified Instructor
- Supportive Parent Resources

Milton Community Resource Centre
410 Bronte St. S., Milton
905-876-1244

OPEN HOUSE SATURDAY NOVEMBER 25TH 10:30am-11:30am

410 Bronte St. S., Milton
for more info please call
905-876-1244 ext 22

Ashby scholarship awarded

A graduate of Milton District High School was recently awarded a scholarship established to remember a much-loved student and athlete killed tragically in 2004.

This year's Paula Ashby Scholarship was awarded to 18-year-old Ben Clifford at the school's recent commencement ceremony.

At the ceremony, Cathy Doyle, chair of the award committee, said Clifford is a committed student and athlete.

"Ben not only participated, he led by example, motivated others and set the bar for all to follow," Doyle told the crowd.

Clifford was involved in football, basketball, hockey and soccer during his time at Milton District. He was selected the Most Valuable Player for multiple teams and was chosen

Athlete of the Year for three consecutive years.

Off the field, he served as the Student Athletic Association president, co-ordinated Hoops for Heart fundraisers and was a student leader in the school's Wilderness North program.

"Ben encourages, inspires, leads, participates and challenges all, including himself, to be the best at what they do," Doyle said.

This is the second time the annual \$1,000 scholarship has been given out. It was established by the Ashby family in memory of Paula, who died in a

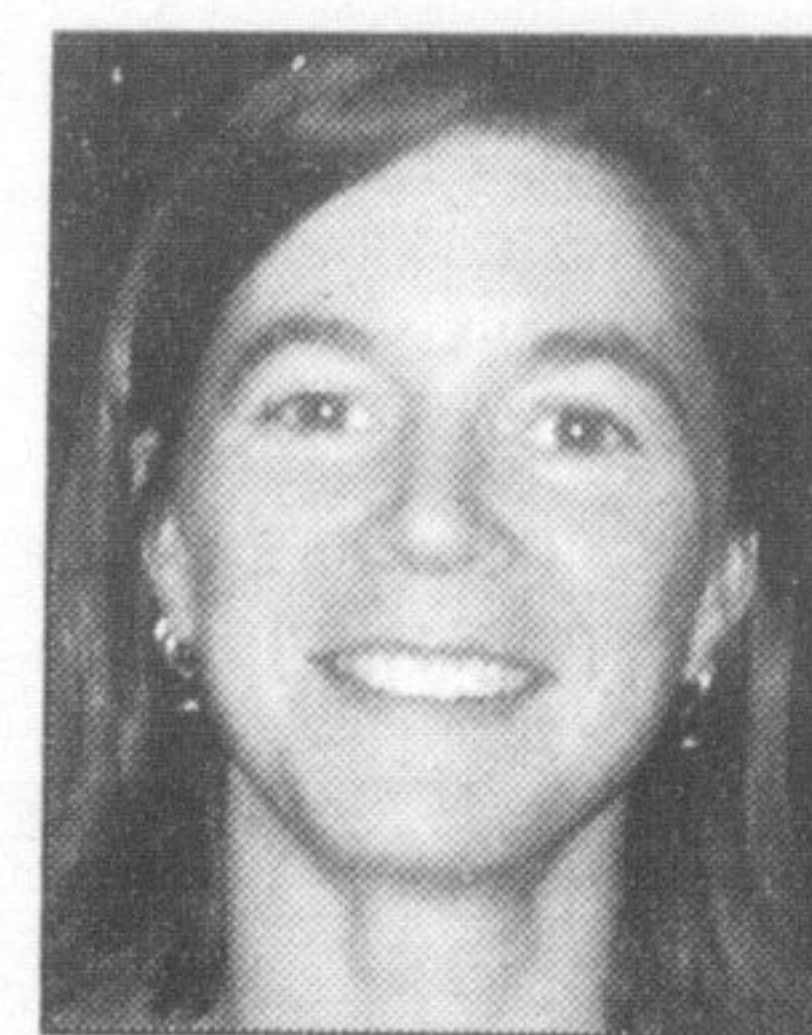

Paula Ashby

car accident in Calgary.

"I knew Paula Ashby as an excellent student, an outstanding athlete and as a young woman who through her leadership not only embodied but also inspired the spirit of the Milton Mustang in others," Doyle said.

The criteria of the award is that the recipient be an outstanding female or male athlete who represented Milton District High School in at least two sports in the season, have a high academic average, and be in his or her graduating year with the intention of attending college or university. If there are several student athletes who meet the criteria, the selection committee considers if the student has overcome a personal adversity, illness or injury, and if the student demonstrates talent in art, music or poetry.

Turner pushing for fairer pension splitting

Halton MP Garth Turner is pushing the federal government to end what he calls unfairness in the recently announced pension-splitting rules.

During Question Period last week in the House of Commons, Turner asked Finance Minister Jim Flaherty to "do the right thing" and allow soldiers, firefighters and other Canadians forced into early retirement by special-needs jobs

to be able to split income with their spouses.

Under guidelines released October 31 by the Department of Finance, only Canadians over the age of 65 qualify for income-splitting benefits, which apply to registered pension plans, RRSPs and RRIFs. Those who qualify are able to allocate up to 50 per cent of their retirement income to a spouse or common-law partner. That income is then

taxable in the spouse's hands at his or her lower marginal rate. For a couple with a household income of \$40,000, it can result in a savings of \$2,000.

"The move to allow pension-splitting by Canadian couples is long overdue and absolutely the right move," said Turner. "However, while the government is addressing an old tax unfairness with this move, it should not create a new one."

Zellers

Correction Notice

On **page 1** of the Zellers circular dated Saturday, November 11th - Friday, November 17th, 2006, we are advertising the **PlayStation 3[®]** with a release date of **Friday, November 17th, 2006.**

Due to circumstances beyond our control, we do not have **PlayStation 3[®]** available for our **November 17th** ad.

We apologize for any inconvenience this may have caused.

wee Play
Children's Centre
100 Nipissing Road, Unit #6, Milton, Ontario
905-878-7771

Now Offering **OPEN PLAY**
Thursdays 9:30am - 3:30pm

Register Now for Parent's Friday Night Out!

New Programs Offered Now!

WEE PLAY is a parent and child participation program set in a mini-gym atmosphere. Our specialized developmental equipment and educational programming offer opportunities for your child to develop motor coordination, flexibility and agility. Because the building of a child's self image, cognitive development and social awareness are so important, we invite you to come and share with us.

CHILD DROP-OFF Making & Creating
Ages 2 - 5 years.
Leave your child with us for an hour of fun-filled games, crafts and activities!

Diaper Gym Level One
Ages 6 weeks - 6 months

Diaper Gym Level Two
Ages 6 months - 12 months

For information on our programs or to register on-line please visit us at **www.weeplay.ca** or call **(905) 878-7771**
Remember, you can register at any time for our programs.