Pick one of three in Wards 1 and 3

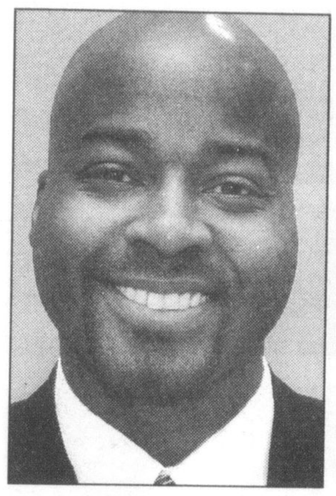
Tony Lambert

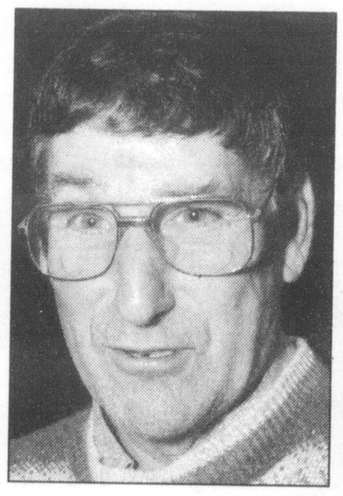
Barry Lee

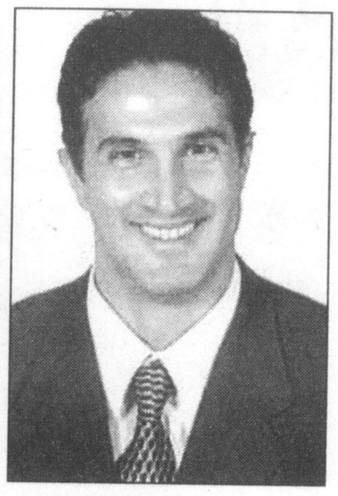
Frank Massara

Tony Lambert

Biography: Lambert has been a stockbroker for 13 years and currently works for TD Waterhouse. He's also the founder of the Milton Safe Communities Association and the Milton Taxpayers Association.

Platform:

- Push for a better deal when it comes to funding from developers to bring local roads up to par before all the new homes are built and occupied
- Reduce or freeze taxes by re-examining the Town's costs, priorities and possible sources of revenue
- Improve communication between council and residents
- Equip police with tools to keep crime at a minimum.

Contact: (416) 704-0720 and lambert2006@canada.com.

Barry Lee

Biography: Lee has been a member of town council for 18 years and regional council for 15 years. He also serves on a variety of committees and as Halton's representative on the Grand River Conservation Authority. In his working life, he maintains 200 acres of farmland mostly in north Halton.

Platform:

- Continue to protect the local environment and water
- Monitor and improve Milton's growth
- Support urban and rural infrastructure projects
- Ensure the essential character of the community remains.

Contact: 1-888-317-2292, barry@barrylee.ca and www.barrylee.ca.

Frank Massara

Biography: Massara is an entrepreneur who runs his own consulting and financing business. He lives in Vaughan, but his family has owned property since the 1970s in Milton.

Platform:

- Support transparency, fairness and integrity of council voting and decisions
- Balance urban, economic and infrastructure growth that benefits urban and rural residents and business owners/farmers
- Respect and support the rights of property owners
- Promote Milton's interests to the region and other levels of government.

Contact: (416) 706-8556, frank@frankmassara.com and www.frankmassara.com.

PRE-OWNED • PRE-OWNED • PRE-OWNED • PRE-OWNED • PRE-OWNED • PRE-OWNED

Wallace Pontiac

PRE-OWNED SHOWROOM

Over $1,000,000 in inventory

Optimum USED VEHICLES

• Manufacturer's Warranty • 150+ Point Inspection
• 30 Day / 2500 kms. No Hassle Exchange Privilege • 24 Hour Roadside Assistance

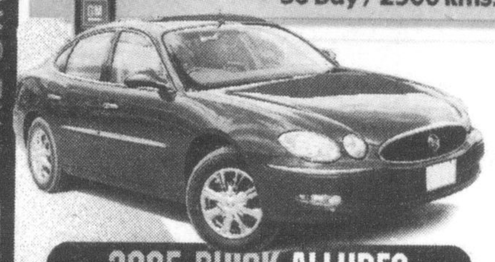
2005 BUICK ALLURES
4dr., V6, auto, air, pw, pdl, tilt, white, #P3235A
DOOR CRASHER PRICE $15,982†

2006 BUICK RENDEZVOUS
4dr., auto, V6, pw, pdl.,7 pass, beige, #P3228A
DOOR CRASHER PRICE $24,876†

2005 CHEV UPLANDERS
V6, air, pw, pl, tilt, CD, loaded, silver, #P3215A
DOOR CRASHER PRICE $15,985†

TAKE A LOOK AT OUR QUALITY WALLACE PRE-OWNED SELECTIONS

2002 CADDILAC SEVILLE STS
4dr., auto., air, pw, pl, leather, moonroof, loaded, 93K kms., white, #P125532A
DOOR CRASHER PRICE $19,872†

CARS
2005 PONTIAC G6 SEDAN 4dr., auto, air, V6, pw, pl, m/roof, CD, 25K kms., silver, #P3115A ... $16,922
2005 CHEV MONTE CARLO 2dr., auto., air, V8, pw, pl, rental, 31K kms., red, #P3135A ... $14,922
2003 PONTIAC SUNFIRE 2dr., auto, air, tilt, CD, 58K kms., #P3176A ... $8,968
2003 PONTIAC VIBE 4dr., auto, pw, pdl., m/roof, loaded, white, 83K kms., #PL3231 ... $14,972
2002 CHEV CAVALIER 4dr., auto, air cond., silver, 74K kms., #P3167A ... $9,932
2001 OLDS INTRIGUE 4dr., V6, auto, air, pw, pdl., loaded, 93K kms., white ... $8,932

SUVS/TRUCKS
2005 GMC CANYON EXT. CAB 5 cyl., auto, air, alum. rims, tilt, black, 61K kms., #265738A ... $18,972
2005 CHEV EQUINOX LT AWD V6, auto, air, pw, pdl., leather, m/roof, beige, 26K kms., #P3217B ... $25,826
2004 GMC SIERRA 1/2 XT SLT 4X4 V8, auto, air, pw, pdl., leather, CD, white, 68K kms., #P3108A ... $26,942
2004 CHEV TRAILBLAZER 4X4 V8, auto, air, pw, pdl., leather, DVD, black, 79K kms., 229584A ... $25,987
2003 CHEV SUBURBAN 4X4 auto, air, tilt, leather, V8, loaded, TV Video, green, 1 owner ... $24,935
2003 CADILLAC ESCALADE leather, roof, loaded, pewter, 65K kms., #P3131A ... $35,928

MINIVANS
2005 GMC SAVANA CARGO VAN V8, auto, pw, pdl., tilt, white, 14K kms., #P3232 ... $21,874
2003 CHEV VENTURE SWB V6, auto, air, pw, pdl., loaded, white, 56K kms., #P3111 ... $10,984
2002 PONTIAC MONTANA SWB V6, auto, air, pw, pdl., CD, loaded, bronze, 59K kms., #P3123A ... $11,987
2002 CHEV VENTURE SWB V6, pw, auto, pdl, tilt, CD, loaded, 55K kms., tan, #P3151A ... $9,982
2002 PONTIAC MONTANA EXT. V6, auto, air, pw, pdl, pdl., loaded, silver, 60K kms., #P3187A ... $12,976

price plus all applicable taxes, admin. and lic. fee. Vehicles not exactly as shown. † former daily rentals.

801 MAIN ST. E
MILTON, ONT.
MON. - THURS. 9:00 AM - 9:00 PM
FRI. & SAT. 9:00 AM - 6:00 PM

From Georgetown... TRAFALGAR RD. S., RIGHT ON STEELES, LEFT ON JAMES SNOW, RIGHT ON MAIN

Wallace
PONTIAC • BUICK • CADILLAC

PONTIAC BUICK Cadillac

Milton
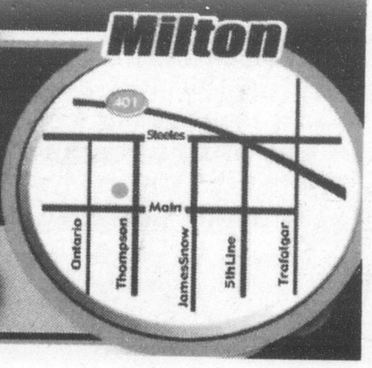

www.wallacepontiac.com
toll free: 1-888-878-2354

905-878-2355

ON SALE SATURDAY, NOVEMBER 11 TO FRIDAY, NOVEMBER 17, 2006

bulk barn®
Guaranteed top Quality!

SUPER SPECIALS

Thompson Raisins .35/100g 1.59 lb

Halves or Pieces Pecans 1.76/100g 7.98 lb

blanched, roasted, salted or unsalted Virginia Peanuts .33/100g 1.49 lb

pits removed Large Prunes .62/100g 2.79 lb

Golden Yellow or Dark Brown Sugar .13/100g .59 lb

Ju regular, sour or Christmas Jubes .29/100g 1.29 lb

Deluxe Mincemeat .33/100g 1.49 lb

Pure Chocolate Covered Almonds .95/100g 4.29 lb

Vitamin & Herbal Supplement Specials

Swiss Herbal Timed Release Swiss Total One men's or women's bonus 72 caps 14.99ea

Genuine Health Greens+ Daily Detox green apple powder, 138 g 22.99ea

Organika Bilberry Extract 60 mg, 60 caps 9.99ea

500 mg, 90 chewable tabs
tropical breeze, orange or citrus squeeze flavours
Webber Naturals Sunkist Vitamin C 4.49ea

Quality, value and selection since 1982

Canada's largest bulk food retailer & more. Now 100 locations and growing. Franchise locations available in Ontario, Atlantic Canada and Manitoba - (905) 886-6756

Store Locations

MILTON MALL (905) 693-9207
MEADOWVALE 3035 ARGENTIA RD. (905) 824-3207
SQUARE ONE SHOPPING CENTRE (905) 897-1210
ERIN MILLS TOWN CENTRE (905) 569-3629
DIXIE OUTLET MALL (905) 891-0976
OAKVILLE 261 OAKWALK DR. (905) 257-7987

ON WEDNESDAY SENIORS* & STUDENTS* SAVE 10% ON THEIR TOTAL SHOPPING BILL, EXCLUDING SPECIALS & GIFT CERTIFICATES.

*Must provide valid identification. While supplies last. On advertised items we reserve the right to limit quantities.

www.bulkbarn.ca Interac VISA MasterCard