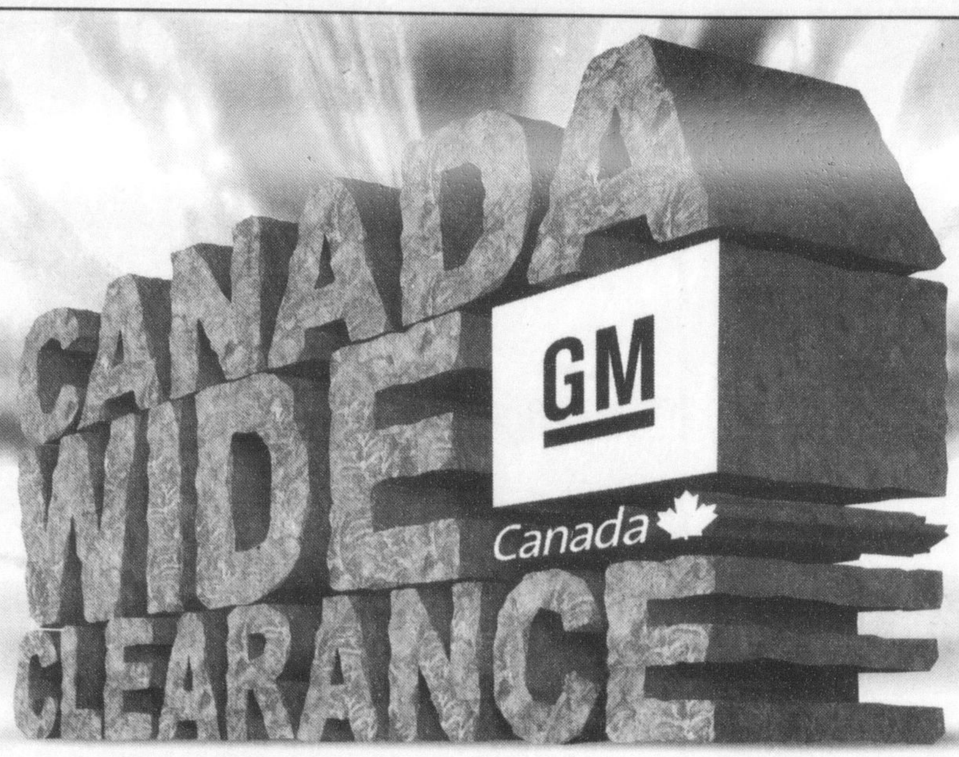

MONUMENTAL EVENT. MONUMENTAL DEALS!

MOST DEPENDABLE, LONGEST LASTING TRUCK ON THE ROAD.◊◊
GET $1,000 WORTH OF EXTRAS ON US.◊

2006 CHEVROLET SILVERADO SPECIAL EDITION CREW CAB 4x4

WELL EQUIPPED WITH:
- Vortec 5300 295 hp V8 Engine
- Automatic Transmission with Overdrive and Tow/Haul Mode
- 4-Wheel ABS
- Autotrac Automatic 4WD
- Locking Differential
- Dual Zone Air Conditioning
- CD Stereo
- Cruise Control

THE SPECIAL EDITION PACKAGE GETS YOU:
- 17" 5-Spoke Aluminum Wheels
- Deep Tinted Glass
- Fog Lights
- Chromed Tubular Side Steps
- Z71 Off-Road Suspension Package
- Trailering Special Equipment Package

SMARTLEASE $288† PER MONTH/36 MONTHS $4,315 DOWN $0 SECURITY DEPOSIT

0.5% LEASE APR

DOWN	LEASE
$0	$408
$1,500	$366
$3,000	$324

OR GET 0% PURCHASE FINANCING FOR 60 MONTHS**

THE HORSEPOWER OF A V6 AND FUEL EFFICIENCY OF A 4-CYLINDER.

SMARTLEASE $262† PER MONTH/36 MONTHS $0 DOWN $0 SECURITY DEPOSIT

0.5% LEASE APR

DOWN	LEASE
$1,000	$234
$2,000	$206
$3,000	$178

OR GET 0% PURCHASE FINANCING FOR 60 MONTHS**

- Vortec 3500 220 hp I5 Engine • Automatic Transmission with Overdrive • 4-Wheel ABS • Air Conditioning
- 60/40 Split Bench

2006 COLORADO LT EXT. CAB

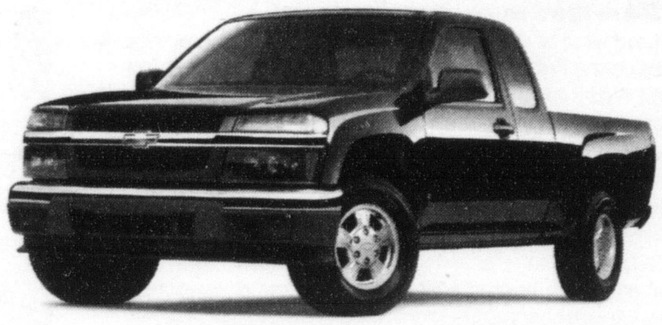

HWY: 8.9L/100km • 32 mpg
CITY: 12.5L/100km • 23 mpg

2006 SILVERADO REG. CAB

SMALL ONLY WHERE IT COUNTS. IN PRICE.
- Vortec 4300 195 hp V6 Engine
- 5-Speed Manual Transmission with Overdrive
- 4-Wheel ABS
- 40/20/40 Split-Bench Front Seat
- Driver Information Centre

HWY: 10.1L/100km • 28 mpg
CITY: 15.2L/100km • 19 mpg

CASH PURCHASE PRICE $17,698▼

CHEVROLET GM

VISIT YOUR LOCAL CHEVROLET DEALER TODAY.
Hurry in while supplies last.

CHECK OUT ALL OUR OFFERS AT chevroletbestvalue.com

REWARD YOURSELF BY GIVING UP YOUR OLD CAR. Get $1000 off an eligible new GM vehicle when you send your old car to a better place. Visit carheaven.ca or visit your local GM dealer for details. Car Heaven

OnStar • Student Bonus • Redeem your GM VISA earnings today.

Ask about our three months of no-charge XM service++

CANADA'S #1 SELLING BRAND‡ CHEVROLET

For the latest information, visit us at gmcanada.com, drop by your local Chevrolet dealer or call us at 1-800-GM-DRIVE. ▼Based on the cash purchase price of the 2006 Silverado Regular Cab R7B. †Based on a 36/36 month lease for 2006 Silverado Crew Cab 4WD R7A /2006 Colorado Ext. Cab R7A. Lease APR may vary depending on amount of down payment/trade. A down payment or trade of $4,315/$0 and $0 security deposit required. Option to purchase at lease end is $22,807/$15,635 plus applicable taxes. Other lease options are available. **Financing approved on GMAC credit only 2006 Chevrolet (Silverado Crew Cab R7A/ Colorado Ext. Cab R7A). Based on a 60 month term. Down payment, trade and/or security deposit may be required. Monthly payment and cost of borrowing will vary depending on amount borrowed and down payment/trade. Example: $10,000 at 0%, the monthly payment is $166.67 for 60 months. Cost of borrowing is $0. Total obligation is $10,000. 0% purchase financing for 60 months is available on virtually all 2006 Chevrolet models. 0% financing offer excludes the following 2006 Chevrolet, Pontiac, Buick, and GMC models; Solstice, Malibu LS Sedan, Lucerne, Corvette, SSR, Express & Savana (passenger, cargo and cutaway), 1SX and 1SA Regular Cab C/K Pickups, and Medium Duty Trucks (including GMT560 Family 2&3 & Tilt and W-Series). Offer is unconditionally interest-free. ▼†/**Freight $1200/$1100/$1200/2006 Silverado Crew Cab 4WD R7A/2006 Colorado Ext. Cab R7A/ 2006 Silverado Reg. Cab R7B), license, insurance, registration, administration fees and taxes are not included. Offers apply to the lease of 2006 new or demonstrator models of the vehicles equipped as described. Offers apply to qualified retail customers in the Ontario Chevrolet Dealer Marketing Association area only (including Outaouais and excluding Northwestern Ontario). Dealer trade may be required. Limited quantities of 2006 models available. Dealers are free to set individual prices. Limited time offers which may not be combined with other offers. See your dealer for conditions and details. △Based on 2006 Fuel Consumption Guide ratings published by Natural Resources Canada. ◊$1,000 credit is exclusive of applicable taxes and is reflected in offers in this advertisement. Offer applies to 2006 new or demonstrator models of the vehicles equipped as described. Offers apply to qualified retail customers in the Ontario Chevrolet Dealer Marketing Association area only (including Outaouais and excluding Northwestern Ontario). Dealer trade may be required. Limited quantities of 2006 models available. Dealers are free to set individual prices. See your Chevy dealer for conditions and details. See paper for details ®Registered trademark of General Motors Corporation, TD Canada Trust licensed user of marks. ®Service contract required. OnStar uses existing emergency service providers as well as cellular and satellite technologies. Vehicle electrical system needs to be operating for features to function properly. See your dealer for conditions and details. ®Trade-mark of The Canada Trust Company. ◆◆For more information, visit gm.xmradio.ca. The XM name and related logos are registered trademarks of XM Satellite Radio Inc. ◊◊Dependability based on longevity: 1988-July 2004 full-size light duty pickup registrations, including chassis-cabs. Excludes other GM divisions. ◆based on available competitive information for the Ford F-150 XLT with Triton 4.6L V8 and Dodge Ram SLT with 4.7L Magnum V8 and Natural Resources Canada Fuel Consumption Guide Ratings. ¥Chevrolet Silverado LD received the lowest number of problems per 100 vehicles among large pickups in the proprietary J.D. Power and Associates 2006 U.S Initial Quality StudySM. Study based on responses from 63,607 U.S. new-vehicle owners, measuring 251 models and measures opinions after 90 days of ownership. Proprietary study results are based on experiences and perceptions of owners surveyed in February-April 2006. Your experiences may vary. Visit jdpower.com.**