THE GM COMMITMENT

# SAFETY FOR THE WORLD YOU DRIVE IN.

CHEVROLET

# 5-STAR SAFETY FOR YOU AND YOUR FAMILY◊

★★★★★

HIGHEST GOVERNMENT FRONTAL CRASH SAFETY RATING
UPLANDER RECEIVED A 5-STAR RATING FOR THE DRIVER AND FRONT PASSENGER IN THE FRONTAL CRASH TEST.◊

## 2006 CHEVROLET UPLANDER

| PURCHASE PRICE | SMARTLEASE | LEASE APR |
|---|---|---|
| $19,998▼ | $198** PER MONTH 48 MONTHS $4,755 DOWN | 4.0% |

STANDARD FEATURES INCLUDE:
- Anti-lock Brakes
- OnStar™ (Includes 1 year Safe and Sound Plan)
- 4-Wheel Disc Brakes
- Power Windows/Locks/Mirrors
- Air Conditioning
- 5-Year/100,000 km GM Powertrain Warranty with $0 Deductible▲

| DOWN | LEASE |
|---|---|
| $0 | $305 |
| $1,500 | $272 |
| $3,000 | $238 |

E/F HWY: 8.7L/100km . 32 mpg △
CITY: 12.9L/100km . 22 mpg

### HOW UPLANDER COMPARES:

| | Features | 2006 RWB Uplander 1SA | 2006 Dodge Caravan 29C |
|---|---|---|---|
| SAFETY AND SECURITY: | 5 Star Safety Rating◊ | ★★★★★ | ★★★★★ |
| | Braking | 4-Wheel Disc Brakes | Front Disc/Rear Drum Brakes |
| | Anti-lock Brakes | Standard | Optional (MSRP $570) |
| | OnStar | Standard (Includes 1 year Safe and Sound Plan) | Not available |
| PERFORMANCE: | Engine & hp | 3.5L 201 hp V6 | 3.3L 180 hp V6 |
| | Wheels | 17" Steel | 15" Steel |
| COMFORT AND CONVENIENCE: | Remote Keyless Entry | Standard | Optional (MSRP $350) |
| | MP3 Playback Capability | Standard | Not available |
| | Front Row Seating | Captain's Chairs | Buckets |
| | Third Row Seat | 50/50 Split, Fold-Flat | Full Bench, Fold-Flat |
| | Remote Start – Factory-Installed | Optional | Not available |

◊Frontal Star Rating

Based on available 2006 competitive information.

# HIGHEST GOVERNMENT SAFETY RATING IN SMALL UTILITY SEGMENT◊

★★★★★

HIGHEST GOVERNMENT SAFETY RATING
EQUINOX RECEIVED A 5-STAR RATING FOR THE DRIVER AND FRONT PASSENGER IN THE FRONTAL CRASH TEST AND FOR FRONT AND REAR SEAT OCCUPANTS IN THE SIDE-IMPACT CRASH TEST.◊

## 2006 CHEVROLET EQUINOX

| PURCHASE PRICE | SMARTLEASE | LEASE APR |
|---|---|---|
| $24,998▼ | $269** PER MONTH 48 MONTHS $2,900 DOWN | 2.9% |

STANDARD FEATURES:
- 3.4L 185 hp SFI V6 Engine
- 5-Speed Automatic Transmission
- Air Conditioning
- 6 Speaker CD Stereo
- Remote Keyless Entry
- Multi-Flex™ Rear Seating – 60/40 Split Folding, Reclining and Sliding Bench (with 8" of Travel)
- Dual Stage Frontal Air Bags

| DOWN | LEASE |
|---|---|
| $0 | $333 |
| $1,500 | $300 |
| $3,000 | $267 |

E/F HWY: 8.5L/100km . 33 mpg △
CITY: 12.6L/100km . 22 mpg

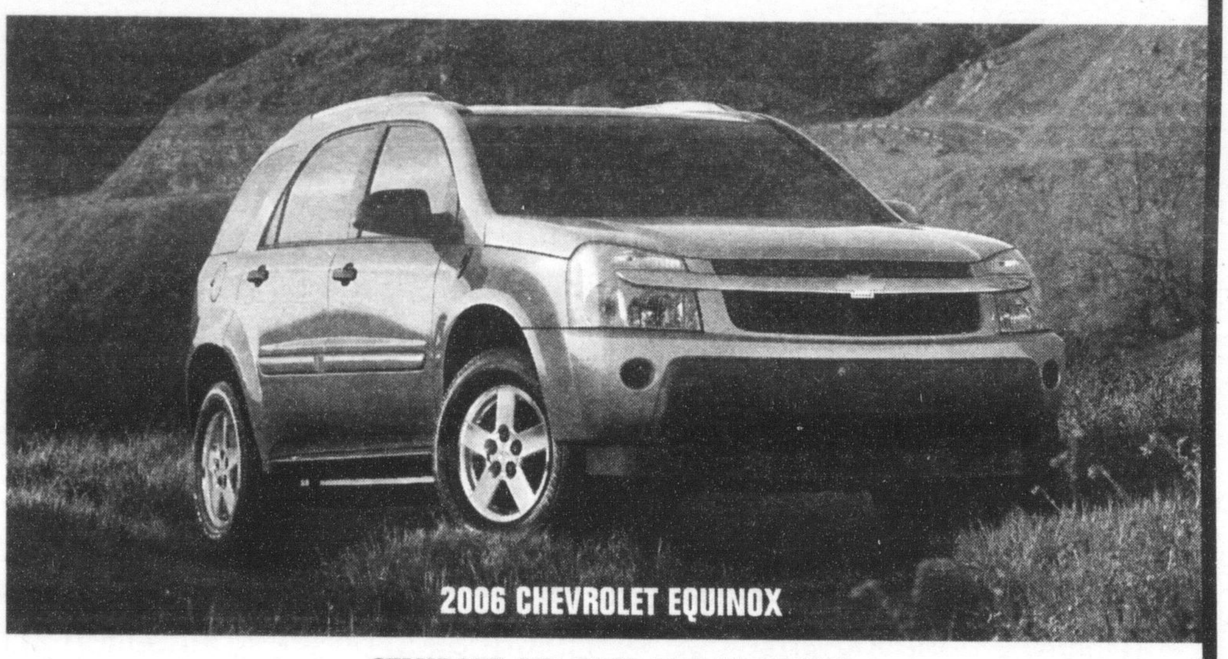


STANDARD AIR, AUTO AND V6 POWER

## CHECK OUT THESE OTHER VERSATILE VEHICLES FROM CHEVROLET

2006 OPTRA WAGON
Starting from $15,130†

2006 HHR
Starting from $18,995†

LT Model Shown
2006 MALIBU MAXX
Starting from $25,595†

2006 TRAILBLAZER 4x4
Purchase Price $38,425▼

VISIT YOUR ONTARIO CHEVROLET DEALER TODAY.

CHEVROLET
GM

STUDENT BONUS.ca

POWERTRAIN WARRANTY 5 YEARS 100,000 KM $0 DEDUCTIBLE
Available on Uplander and Optra models.▲

XM SATELLITE RADIO

GM TD VISA
Redeem your GM VISA earnings today.

gmcanada.com

For the latest information, visit us at gmcanada.com, drop by your local Chevrolet dealer or call us at 1-800-GM-DRIVE. ▼Offer applies to the purchase of 2006 Uplander RWB R7A, 2006 Equinox R7A and 2006 TrailBlazer LS 4WD R7A new or demonstrator models. **Based on a 48/48 month lease for 2006 Uplander RWB R7A/2006 Equinox R7A. Lease APR may vary depending on amount of down payment/trade. Annual kilometre limit of 20,000 km, $0.12 per excess kilometre on contracts dated January 31, 2006 or before. For contracts dated February 1, 2006 or later there will be a charge of $0.15 per excess kilometre. A down payment or trade of $4,755/$2,900 and $0 security deposit required. Option to purchase at lease end is $7,623/$11,162 plus applicable taxes. Other lease options are available. †Based on starting from price of 2006 Optra Wagon LS 1SA, 2006 HHR LS 1SA and 2006 Malibu Maxx 1SA, ▼†:**Freight $1,250, $1,100, $1,045, $1,045, $1,045, $1,200, $1,150 (2006 Uplander RWB R7A, 2006 Equinox R7A, 2006 Optra Wagon LS 1SA, 2006 HHR LS 1SA, 2006 Malibu Maxx 1SA, 2006 TrailBlazer LS 4WD R7A), license, insurance, registration, PPSA, administration fees and taxes are not included. Offers apply to the purchase or lease of 2006 new or demonstrator models of the vehicles equipped as described. Offers apply to qualified retail customers in the Ontario Chevrolet Dealer Marketing Association area only (including Outaouais and excluding Northwestern Ontario). Dealer order or trade may be required. Dealers are free to set individual prices. Limited time offer which may not be combined with other offers. See your dealer for conditions and details. ▲Warranty based on 5-years or 100,000km, whichever comes first. See your dealer for conditions and details. ◊U.S. Government star ratings are part of the National Highway Traffic Safety Administration's (NHTSA's) New Car Assessment Program (NCAP). For more information on safety ratings, go to www.safercar.gov. ◆Visit GMStudentBonus.ca to see if you are eligible and for eligible vehicles. △Based on 2006 Fuel Consumption Guide rating published by Natural Resources Canada. ®Service contract required. OnStar uses existing emergency service providers as well as cellular and satellite technologies. Vehicle electrical system needs to be operating for features to function properly. See your dealer for conditions and details. ®Registered trademark of General Motors Corporation. TD Canada Trust licensed user of marks. Visa International Service Association/TD Canada Trust and GM licensed user of marks. ®Trade-mark of The Canada Trust Company.

REWARD YOURSELF BY GIVING UP YOUR OLD CAR.

Get $1000 off an eligible new GM vehicle when you send your old car to a better place. Visit carheaven.ca or visit your local GM dealer for details.

Car Heaven