



CO-OP AT BISHOP REDING



McKersie - Kocher Funeral Home

Leading with Professionalism
Serving with Compassion



SARAH CARTWRIGHT

Thank you for all of your hard work. It has been a pleasure working with you.

www.mckersie-kocher.ca

GLEN EDEN Ski and Snowboard Centre

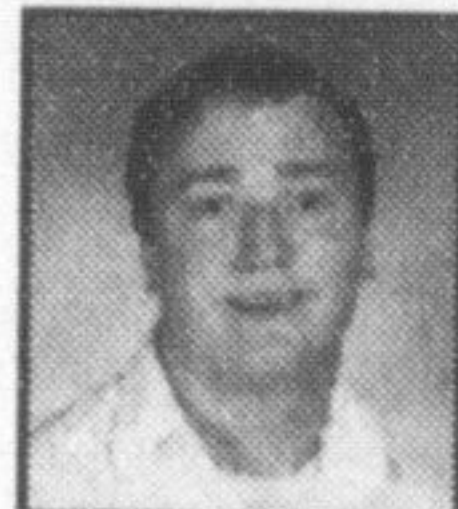

JACOB BERRY

Thank you for your help. Hope you gained experience with the ski industry.

Call 905.878.5011
or e-mail gleneden@trca.on.ca

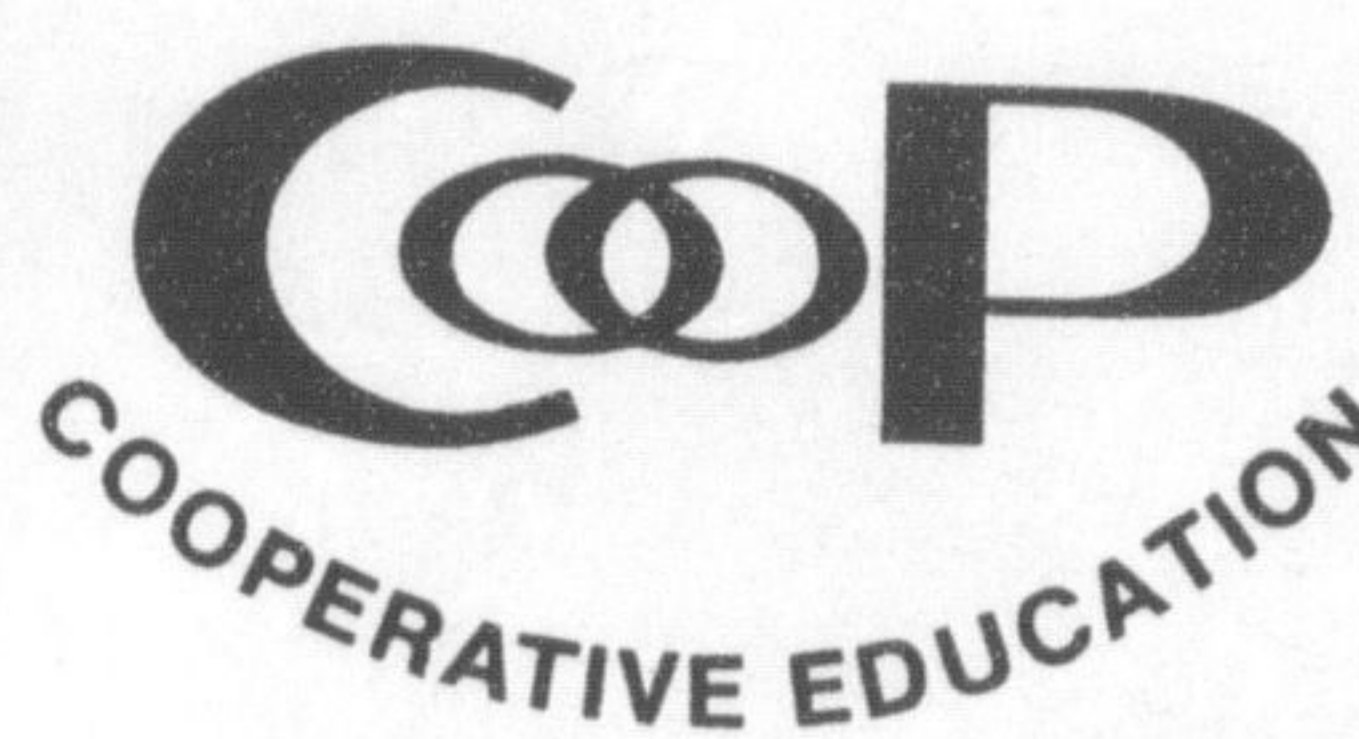

Thanks to our community partners, Co-op placements benefit us all.



The Canadian Champion



KINGA KRUTKOPAD

Thank you Kinga for all your help during your co-op at the Champion. It has been great working with you. Best of luck for the future.

875 Main St. Milton 905-878-2341

Holy Rosary School

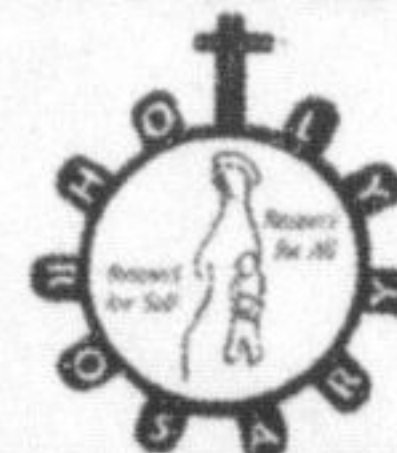

KATIE GILLIS

Katie Gillis has been an integral part of our JK class of 23 students since September. She readily assists the students in all activities and is eager to teach how to zip zippers use scissors! Katie is empathic to their feelings and engages in their world of play. Not only does Katie have a natural affinity for young children but as a classroom assistant she is invaluable. She is dependable, and a responsible young lady who assumes leadership.

Physiotherapists - Massage Therapists



HALTON COMMUNITY
REHABILITATION
CENTRE



KRISTI CAMACHO-SMITH

Thank You for your hard work and dedication. Good luck in all your future career choices.

From The HCRC Staff

17 Wilson Dr., Unit 12 905-876-1515



The Co-operative Education program has been a successful learning experience for the students at Bishop P.F. Reding Secondary School. We strongly believe that when education and industry work together the result can only create a "WIN WIN" situation.

The student's experience at the workplace is the main focus of the program component. By analyzing and reflecting on this experience, the student learns how to integrate and give meaning to his or her own life. We hope to foster positive attitudes towards school and work, a willingness to learn and take responsibility, and interpersonal skills.

We would like to take this opportunity to express our sincere thanks for the time invested in the training and development of Bishop Reding's co-op students. Without the assistance of the following employers, the opportunity to gain practical experience in a work place environment would not be a reality within our education system:

- Glen Eden Conservation Area
- Halton Community Rehabilitation Center
- Mckersie-Kocher Funeral Home
- Furlong Collins Fitzpatrick
- Crawford Lake Conservation Area
- St. Peter Elementary School
- Halton Regional Police Department
- Milton Court House
- Holy Rosary Elementary School
- Milton District Hospital
- Guardian Angel Elementary School
- Chris Hadfield Public School
- The Canadian Champion
- Gerrie Electric Wholesale Limited
- Scotia Bank
- Leafs T.V.



Julianne Cerelli

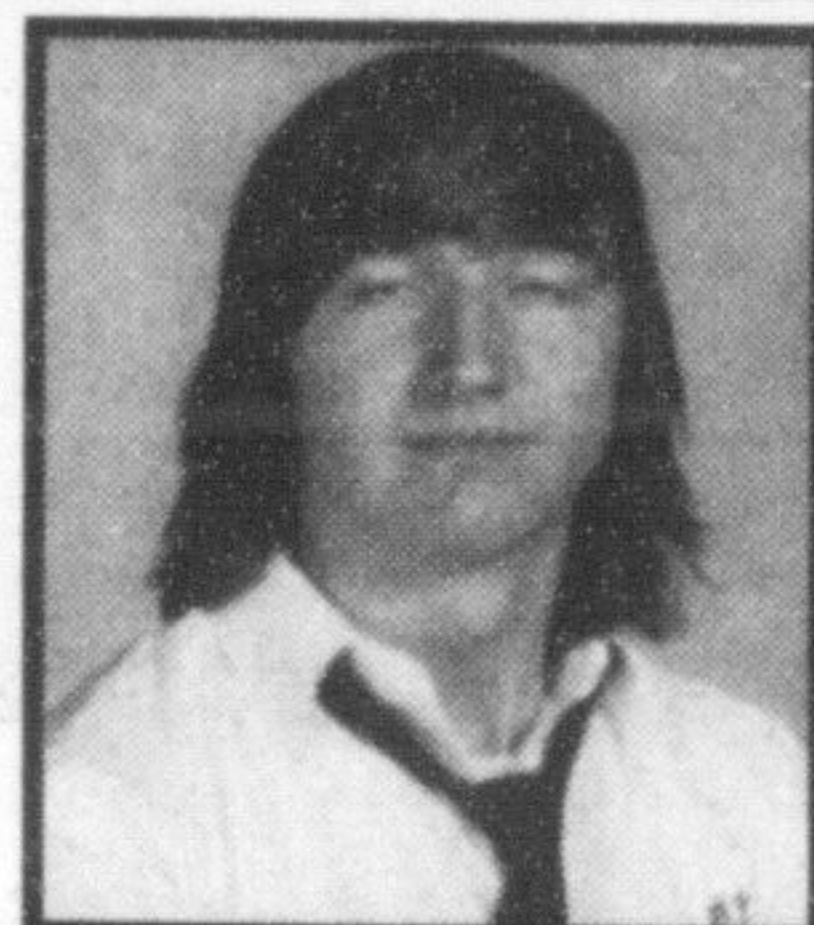

Kyle Croft

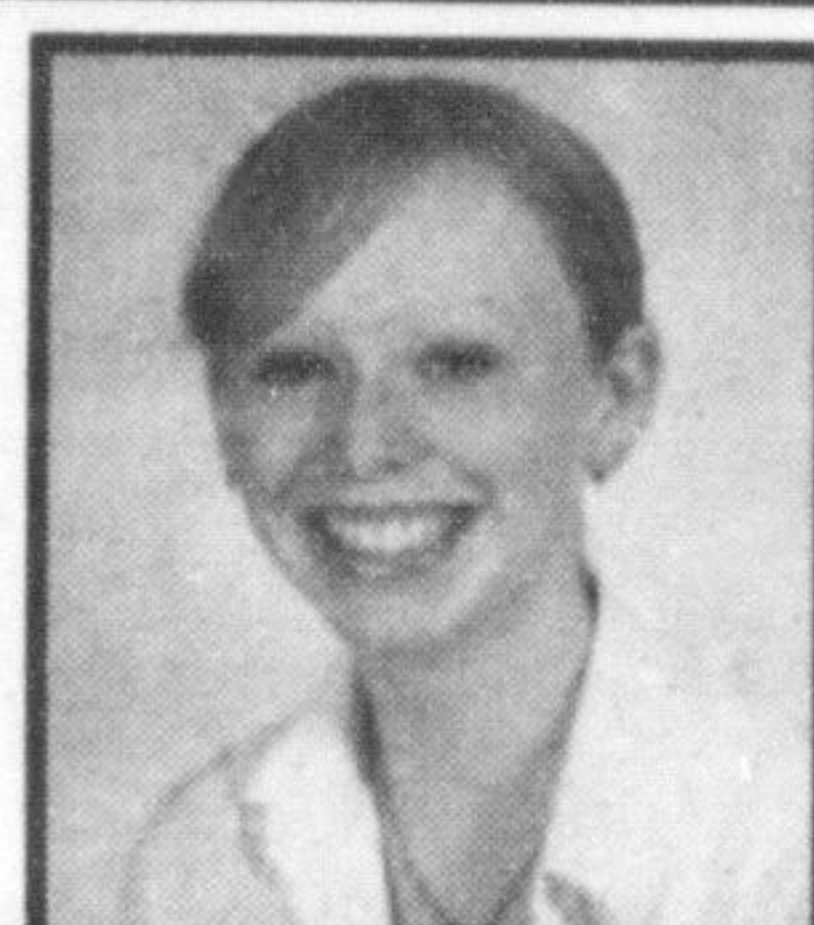

Roisin Donnelly

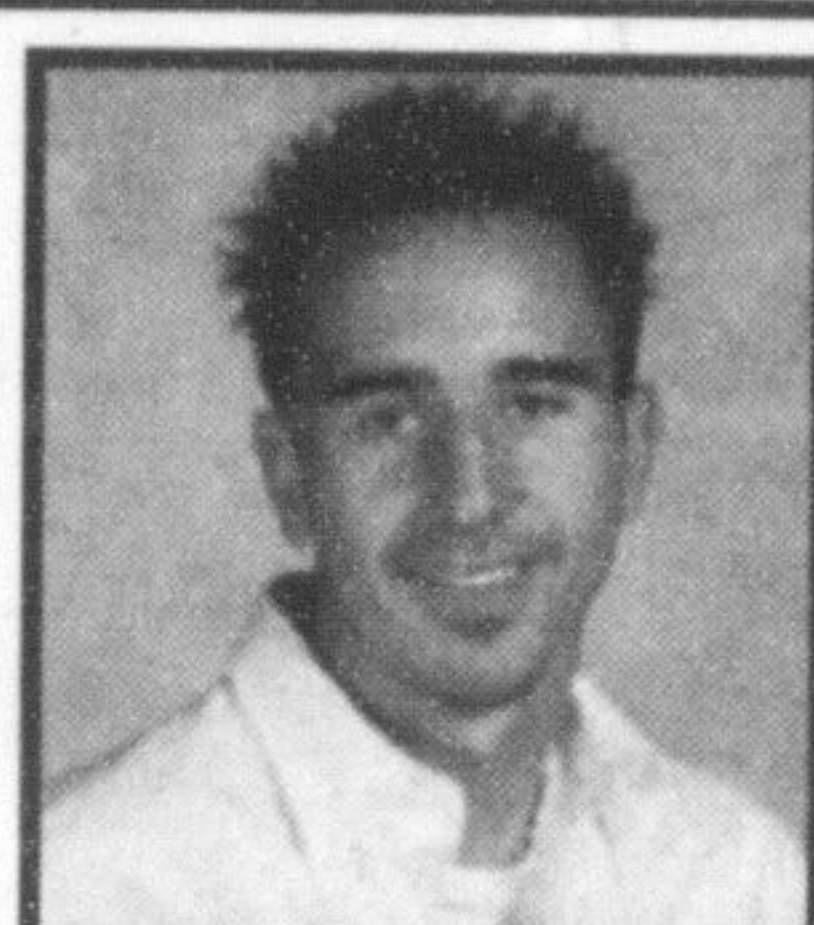

Ryan Fernandes



Rachel Flommerfelt



Jen Grierson

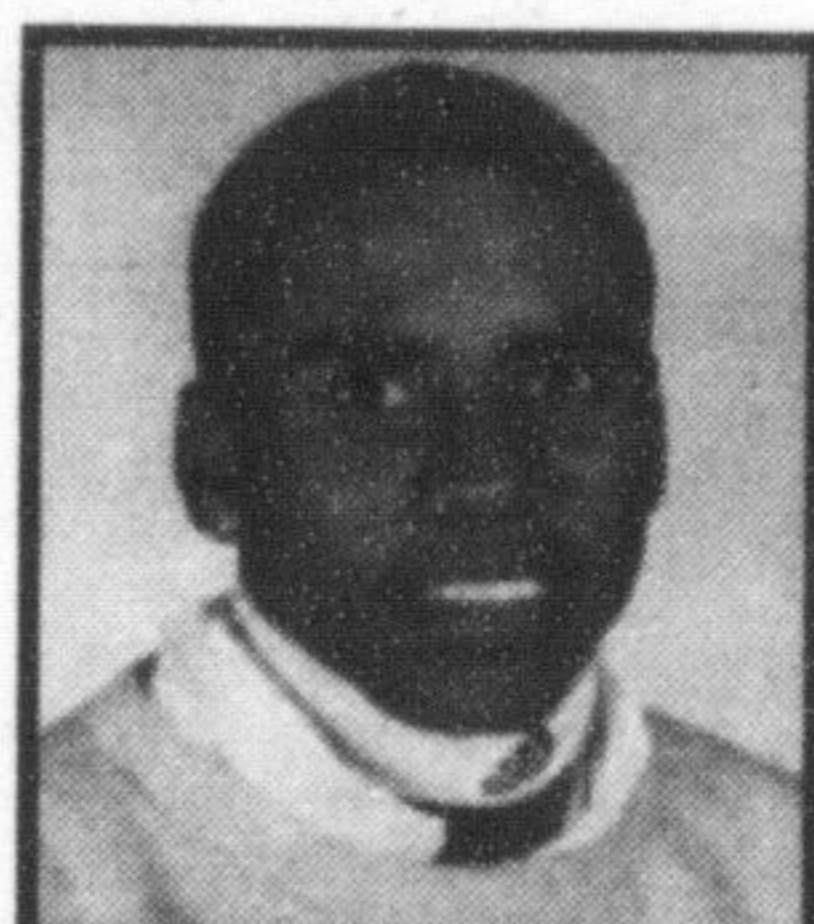

Kareem Henry

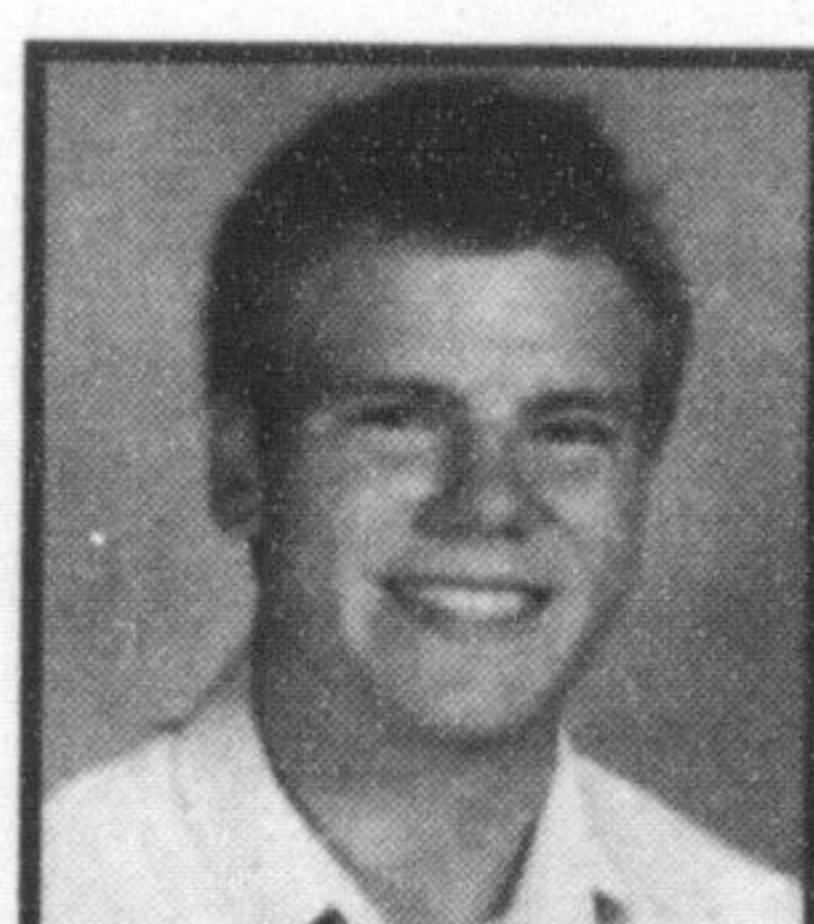

Luke MacKenzie



Melissa Michelon



Samantha Paparelli

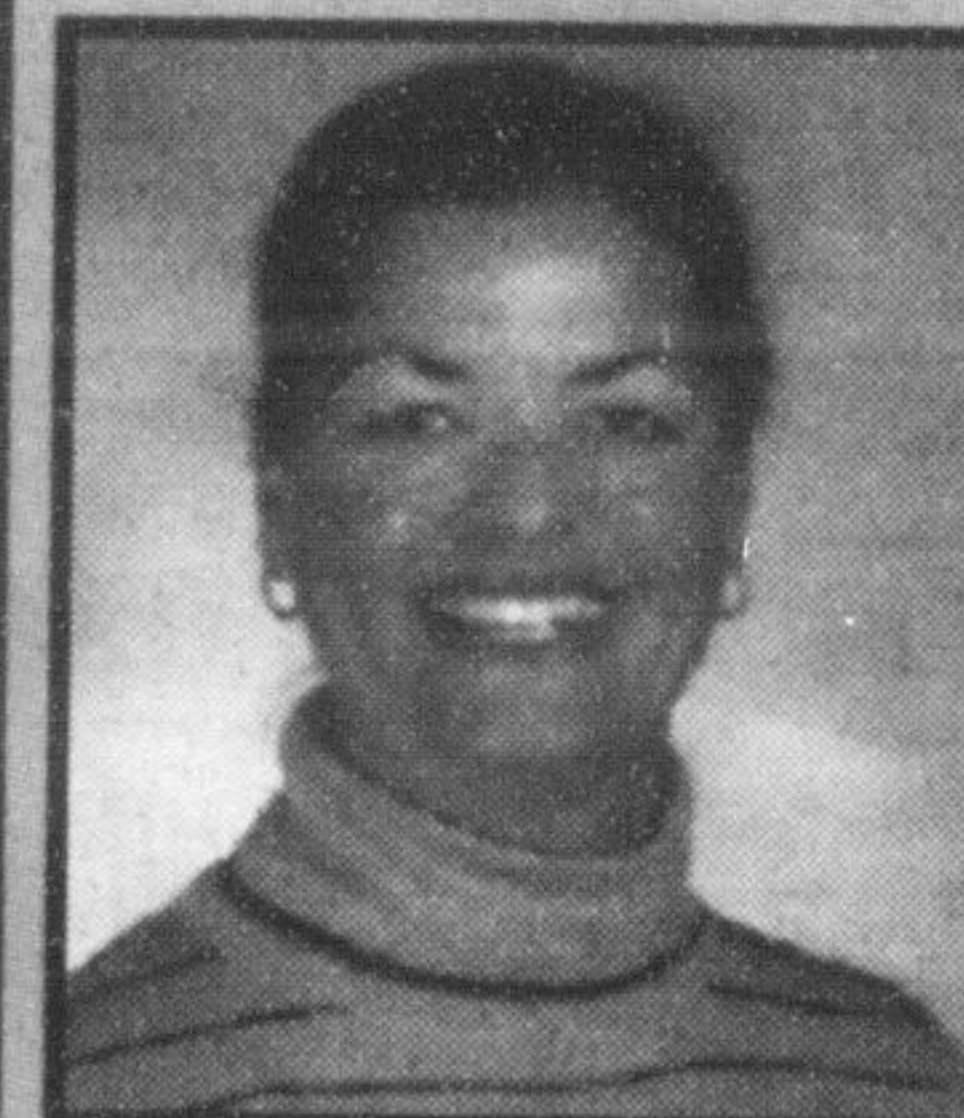

Mrs. C. Amlinger

She prepared us for the journey ahead in the work world. From resume writing to appearances to communication. Details count, as she would like to say.

Here's a special *Thank You* to Bishop Reding's very own co-op teacher, Mrs. Amlinger. She is a dedicated and fun teacher who gave the students the opportunity and chance to experience the co-op education. We really appreciate your help and dedication.

Thank You

The Milton District High School co-op students and staff would like to thank their employers for their outstanding support of our co-op program:



- 1 to 3 Construction
- Bill's Auto Body (Royal Atlantic)
- E.C. Drury High School
- Expressway Trucks
- Halton Regional Police Safety Village
- Hunt Chrysler
- J.M. Denyes Public School
- KFC
- Milton District High School
- Milton Motorsports

- Milton Court of Justice
- Pasquelino's Cafe & Bistro
- Sam Sherratt Public School
- Southside Community Church
- TMS, The Motorcycle Store
- Tiny Tim Developmental School
- Town of Milton
- Travel Choice
- Wireless Wizards Inc., Telus Mobility