

Virus can stay on doorknobs for up to 2 days

By HOWARD MOZEL
Special to The Champion

Dwarfed by a projected image of a cluster of influenza viruses, Halton Region Associate Medical Officer of Health Dr. Monir Taha recently gave attendees of a forum on business continuity an up-close glimpse of the disease that, while microscopic in size, could have huge ramifications for life as we know it.

"This is the enemy," he said, referring to the gray, globular bundle.

This foe — the "flu," as it's commonly known — is a contagious respiratory illness caused by influenza viruses that are spread from person to person primarily through the coughing and sneezing of those infected.

The typical incubation period is one to four days, with an average of two days. Adults can be infectious from the day before symptoms begin through approximately five days after the illness' onset. Its effects can result a few missed workdays to hospitalization and even death. The young and the old are especially susceptible.

By some estimates, the 1918 "Spanish" flu — which emerged from the ashes of the First World War — wiped out 40 million people around the world.

"The death rate from the Spanish flu soared beyond what anyone could have imagined," said Dr. Taha.

Today, in an age when viruses migrate between continents at the speed of air travel instead of with troop ships returning home from war, co-operative global vigilance is vital to identifying and containing the disease. If not, a "pandemic" — disease that occurs



Photo by BARRIE ERSKINE

Wayne Gould, emergency planning co-ordinator for Halton Region, speaks at the pandemic workshop.

over a wide geographic area affecting an exceptionally high proportion of the population — might transpire.

If the bug is particularly virulent, like the 1918 Spanish flu that killed some sufferers in a single day, the impact on societies could prove enormous. Far from engaging in fear mongering, however,

Dr. Taha was simply intent on underscoring the potential for trouble by promoting awareness.

To that end he compared the flu virus to a CD-ROM that can't do anything until it's inserted in a computer — in the disease's case, a host organism. Although flu's major mode of transmission is coughing and sneezing, the virus can survive on surfaces such as doorknobs for 24 to 48 hours. Once infected, sufferers infect an average of three other people.

Flu spreads in what Dr. Taha called waves and since it changes its composition from year to year (called "drift"), flu is adept at fooling human immune systems. As a result, a vaccine will be likely unavailable during the first wave. That said, he maintained awareness of the disease elsewhere in the world makes prevention in North America more effective.

"There is preparation and planning at all levels of government," he said. "Much has been done but there is also much to be done."

Making matters more complicated is what's known as "shift," or a new version of the flu virus that makes the jump from animal to human — like the avian variety that has all experts concerned.

Dr. Taha said this apprehension is partially based on new evidence that the deadly 1918 flu was an avian variety that marked a "completely new shift event" and was "particularly virulent." It not only affected the airways but "wiped out" lung tissues, he said.

This unpredictability was reinforced when Dr. Taha explained that the "normal" death rate from flu in Canada and the U.S. is .01 per cent. During the 1957-58 flu, the death rate was four times this, the 1968-69 flu twice as much. The 1918 Spanish flu was at least 50 times normal.

"What if something worse arrives?" asked Dr. Taha.

Groups to learn to plan for pandemic

As part of Halton Region's commitment to influenza pandemic preparedness, Operation Flu-Phix — a special "tabletop" exercise involving a host of local agencies — will take place Thursday.

The event — held at the Oakville Conference Centre — is not a simulation (like a train derailment scenario, for example) but is instead an opportunity for all relevant stakeholders to communicate face to face, share ideas and identify gaps in planning for a pandemic.

"This will bring everyone together and make connections," said Halton Region Senior Policy Advisor, Emergency Planning, Kathryn Karz, who believes this type of exercise is the first of its kind in the province.

On hand will be more than 170 people representing police, fire and paramedic personnel, plus both Halton school boards, long-term care facilities, daycares, the region's three hospitals, the Ministry of Health and the Ministry of Community

Safety and Correctional Services.

The volunteer sector will also be represented, from the Red Cross and VON to the Salvation Army and St. John Ambulance.

According to Ms Karz, the protracted nature of a flu pandemic will pose so many challenges, it's vital that all stakeholders are on the same page and learn from one another.

The "Ph" in Flu-Phix stands for public health.

Install Smoke Alarms
It's The Law.



The Ontario Fire Code requires that every home have working smoke alarms. Install them in your home or cottage today!

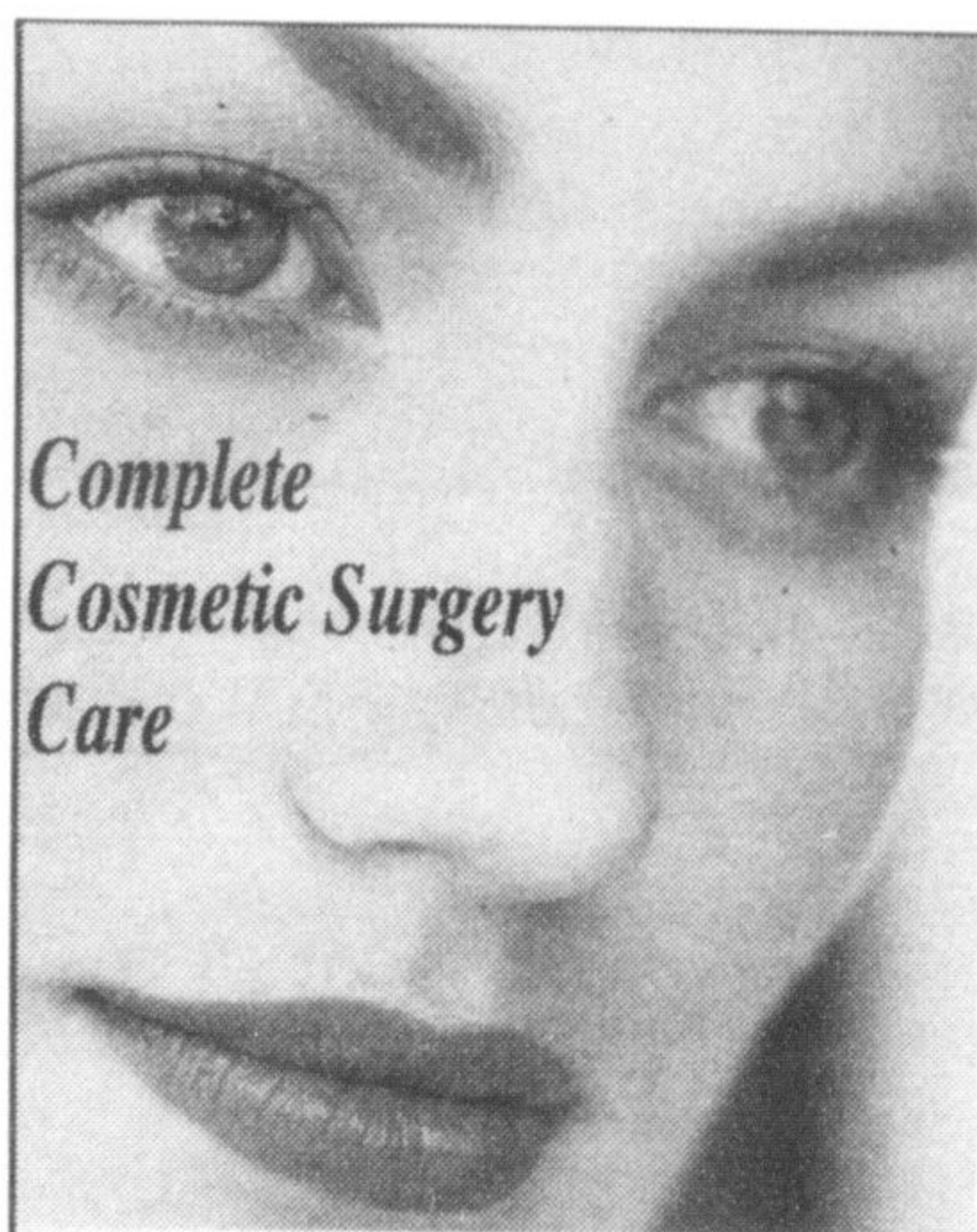

Complete Cosmetic Surgery Care

McLean Clinic *Cosmetic Surgery*
Accredited Private Surgical Facility

Mississauga's Centre For:

- Facelift
- Tummy Tuck
- Breast Enhancement
- Liposuction

Alternative Therapies & Skin Care

- Collagen • Restylane • Juvederm
- Spider Veins • IPL Photo-rejuvenation • Spider Veins
- Hair Removal • Skin Tx • Biophora
- Skin Ceuticals • Botox

ACNE THERAPY: Avoid Antibiotics and Accutane!

- Effective topical treatments • Blu-U light therapy • Zeno portable clearing device

Sussex Centre, Suite 343
50 Burnhamthorpe Road West
Mississauga, L5B 3C2

(905) 273-4888 • 1-866-393-9433

Dr. Hugh A. McLean, FRCS(c)

PLASTIC SURGEON

Cosmetic Surgery: Face, Breast & Body

www.mcleanclinic.com



MILLIONS IN INVENTORY TO BE SOLD!

Uncle Joe's AUCTION
New Furniture & Electronics

THURSDAY, DECEMBER 15, 2005
Gellert Community Centre
10241 8th Line, Georgetown, ON
Preview 5pm/ Auction 6pm

EVERYTHING MUST BE SOLD!

Anthony Wagler, Auctioneer has been instructed to liquidate this superb collection of new furniture and accessories at a "NO RESERVE" auction. 3 piece sofa sets from traditional to contemporary to designer looks, from 100% Italian leather to the highest grade fabric on the market. Gorgeous Dining Room suites, hutches, and sideboards. Elegant bedroom outfits to include a stunning 8 PC. Queen Bedroom Suite, a fabulous 8 PC. Queen Sleigh Bedroom Suite and a Gigantic Cherry Finish Poster Bedroom Suite. Texas Holdem Poker Table, clay poker chips, home entertainment Slot Machines. Huge assortment of coffee, end tables, jam cupboards, gifts, entertainment units, and lamps. Assortment of electronics and home theatre: Various sizes of TV's. DVD players, all under warranty. Selection of hand tools, 1/2" hammer drills. Many framed pieces of art, Limited Edition numbered "Group of Seven". Bombay Chests. Quality Mattresses and box spring sets in single, double, queen and king from the highest quality pocket coil pillow top sets on the market. Laptop Computers Bakers Racks. Tiffany Lamps. Vases, sign boards, and crystals. Pots and pan sets from Germany, 65-98 piece China Dish sets. Cutlery and Knife sets. Tribal Art, Masks, Porcelain Dolls, 80'x11' and 5' x 8' carpets. Handmade 100% Persian Wool Carpets. This is partial listing. Many more stunning items not listed. Subject to additions and deletions.

THIS MAY BE THE BEST AUCTION YOU HAVE EVER SEEN

Ample parking. Delivery Service Available. Payment: Cash, Visa, M/C, Debit. 10% Buyer's Premium. Everyone Welcome! For more information call 519-821-5623 Please visit www.unclejoesauction.com for more information



357 Queen St., ACTON
519-853-0200
info@achillesmazda.ca

Try Our New Toll-Free Number 1-(866)-620-3248

From Downtown Milton... To Achilles Mazda... It's Only

18.3 Kilometers

19.7 Minutes

90.9 Furlongs

11.4 Miles

20013.1 Yards

909.7 Chains

60039.4 Feet

18300 Meters

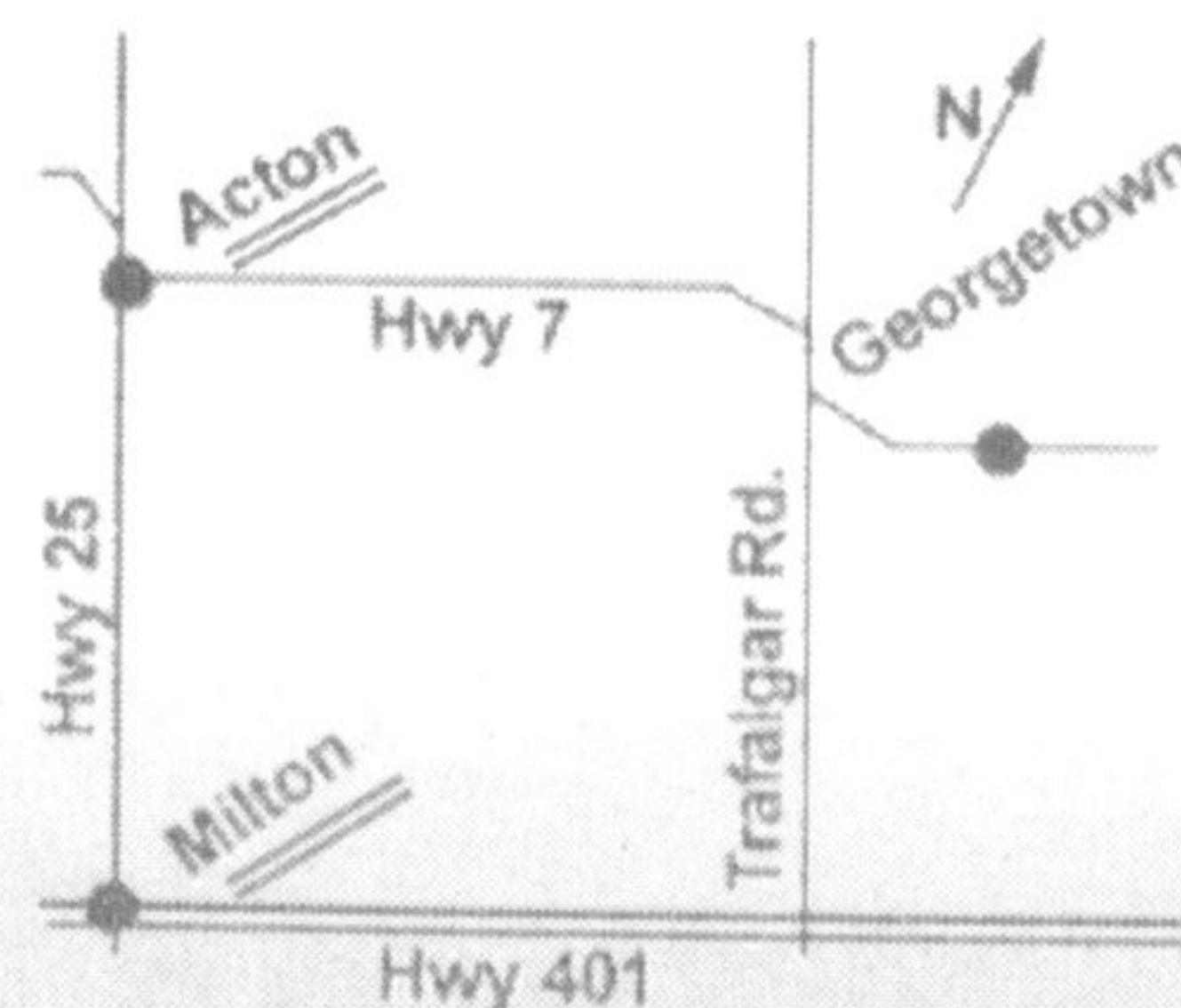

No matter how you measure it, let Achilles Mazda show you why it's "Worth the Drive".

New Vehicles | Pre-Owned | Parts | Service