PONTIAC

RING & WIN

YEAR-END EVENT

OnStar®

EVERYONE'S A WINNER!

YOU COULD WIN YOUR NEW PONTIAC OR GET UP TO $10,000 OFF

YOUR PURCHASE OR LEASE ON MOST 2005 AND 2006 MODELS.*

IIHS rates Pursuit "Best Pick" for frontal crash test rating.†

PURSUIT

SMARTLEASE $164▼ AT 1.4% APR
PER MONTH/48 MONTHS
$2,240 DOWN PAYMENT
$0 SECURITY DEPOSIT

AIR & AUTO LEASE FOR ONLY $34▼ MORE PER MONTH

Available in Coupe or Sedan.

- 2.2L 145 hp ECOTEC Engine
- 5-Speed Getrag Manual Transmission
- CD Stereo
- 15" Wheels
- 60/40 Split Folding Rear Seat

HWY: 6.1L/100km • 46mpg
CITY: 9.5L/100km • 30mpg ◊

PURCHASE PRICE $15,998♦

WAVE

SMARTLEASE $139▼ AT 5.4% APR
PER MONTH/48 MONTHS
$2,240 DOWN PAYMENT
$0 SECURITY DEPOSIT

- 1.6L 4-cyl. 103 hp Engine
- 5-Speed Manual Transmission
- Fog Lamps
- Spoiler
- 14" Steel Wheels
- Split Folding Rear Removable Seat with Industry Leading Storage Space

HWY: 6.1L/100km • 46mpg
CITY: 8.8L/100km • 32mpg ◊

PURCHASE PRICE $12,290♦

VIBE

SMARTLEASE $199▼ AT 5.4% APR
PER MONTH/48 MONTHS
$3,890 DOWN PAYMENT
$0 SECURITY DEPOSIT

- 1.8L 126 hp VVT-i Engine
- 5-Speed Manual Transmission
- Air Conditioning
- CD Stereo
- Fog Lamps
- 60/40 Split Folding Rear Seat

HWY: 5.9L/100km • 48mpg
CITY: 7.9L/100km • 36mpg ◊

PURCHASE PRICE $19,900♦

G6

SMARTLEASE $229▼ AT 1.0% APR
PER MONTH/48 MONTHS
$3,120 DOWN PAYMENT
$0 SECURITY DEPOSIT

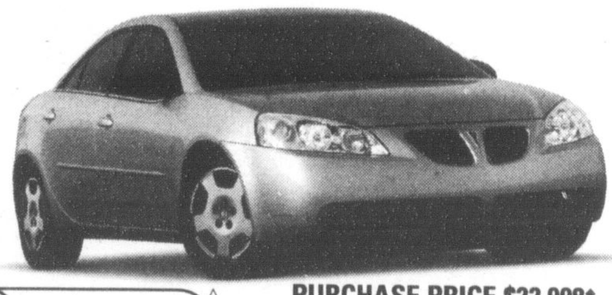

- 167 hp 2.4L VVT 4-cyl. ECOTEC Engine
- Automatic Transmission
- Remote Keyless Entry
- Air Conditioning
- Power Windows & Locks
- 4-Wheel Disc Brakes
- 16" Wheels
- Electric Power Steering

HWY: 6.7L/100km • 42mpg
CITY: 10.5L/100km • 27mpg ◊

PURCHASE PRICE $22,998♦

POWERTRAIN WARRANTY 5 YEARS 100,000 KM NO DEDUCTIBLE

Available on 2006 Pursuit, Wave and Vibe models.

VISIT YOUR ONTARIO PONTIAC, BUICK, GMC DEALER TODAY.

gmcanada.com

PONTIAC BUICK GMC

THE GM COMMITMENT Canada

GIVING YOU MORE VALUE THIS HOLIDAY SEASON.

Introducing the #1 Satellite Radio in the Universe.
Experience XM Satellite Radio in a new GM vehicle.

For the latest information, visit us at gmcanada.com, drop by your local Pontiac • Buick • GMC Dealer or call us at 1-800-GM-DRIVE. *No purchase necessary. Contest open to Canadian residents who have reached the age of majority in their province of residence. Contest closes January 3, 2006. Awards can only be applied to the purchase or lease of any new 2005 and 2006 vehicles, excluding Medium Duty Trucks, purchased and delivered out of dealer stock on or before January 3, 2006. Potential award recipients must correctly answer a skill-testing question. Not all awards have the same odds of winning, and the odds of winning most vehicle awards vary by region. Some examples of odds are to receive a $500 base award, 1 in 1, to receive a total award over $500 (total award includes the $500 base award) of $700, 1 in 7, of $5,000, 1 in 11,111, of $10,000, 1 in 14,286. See your GM dealer or visit www.gmcanada.com or call 1-800-GM-DRIVE for full contest rules. ▼Based on a 48 month lease of 2006 (Pursuit Coupe or Sedan R7A/Pursuit Coupe or Sedan R7B/Wave R7B/Vibe R7A/G6 Sedan R7B). Annual kilometre limit of 20,000 km, $0.12 per excess kilometre. Lease APR may vary depending on amount of down payment/trade. A down payment or trade of $2,240/$2,240/$2,240/$3,890/$3,120 and $0 security deposit is required. Option to purchase at lease end is $6,530/$7,480/$5,067/$9,288/$9,539 plus applicable taxes. Other lease options are available. Freight ($1,045/$1,045/$1,110/$1,200), license, insurance, registration, administration fees and taxes are not included. ◆Offer applies to the purchase or lease of 2006 new or demonstrator models of the vehicles equipped as described. Offers apply to qualified retail customers in the Ontario Pontiac • Buick • GMC Dealer Marketing Association area only (including Outaouais and excluding Northwestern Ontario). Dealer order or trade may be required. Dealers are free to set individual prices. Limited time offer which may not be combined with other offers. See your dealer for conditions and details. †Based on testing of the Chevrolet Cobalt by Insurance Institute for Highway Safety (IIHS). ◊Based on 2005 Fuel Consumption Guide ratings published by Natural Resources Canada. ▲Warranty based on 5-years or 100,000km, whichever comes first. See your dealer for conditions and details. ®Service contract required. OnStar uses existing emergency service providers as well as cellular and satellite technologies. Vehicle electrical system needs to be operating for features to function properly. See your dealer for conditions and details. ®Registered trademark of General Motors Corporation. TD Canada Trust licensed user of marks. Visa International Service Association/TD Canada Trust and GM licensed user of marks. ®Trade-mark of The Toronto-Dominion Bank.