

It's all about safety

At left, Halton Public Safety Education Co-ordinator Blake Hurst checks to see how fitted Joshua Renn is in his car seat during a car and booster seat clinic that was part of Guardian Angels School's recent family night. Below left, Halton paramedic Pauline Smith holds one-year-old Aidan Sposato in front of the ambulance while other youngsters check things out inside. At right, six-year-old Julia McKenna gets her fingerprints taken by Terry Smith, an education and volunteer co-ordinator with Child Find Ontario.

Photos by SABRINA BYRNES

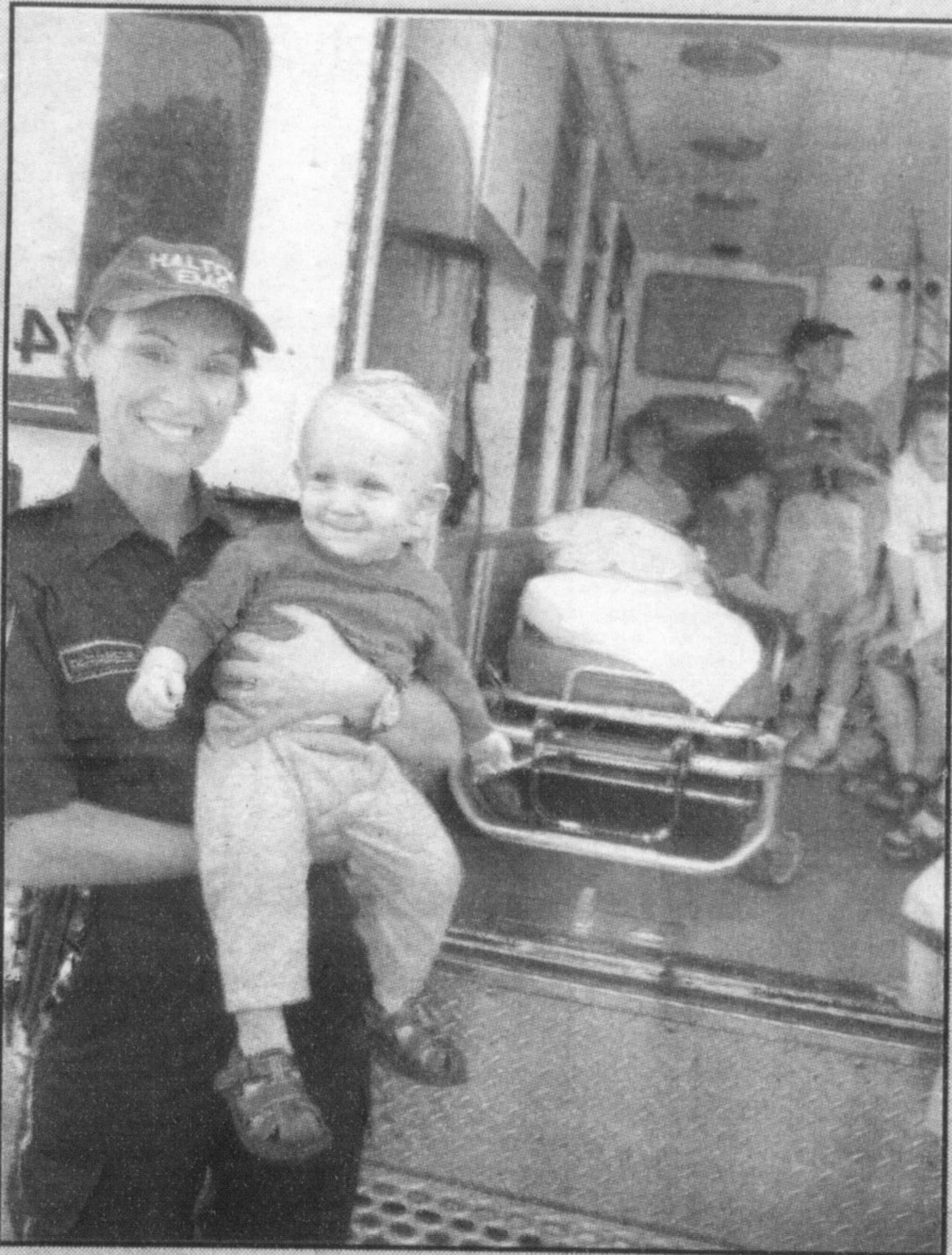
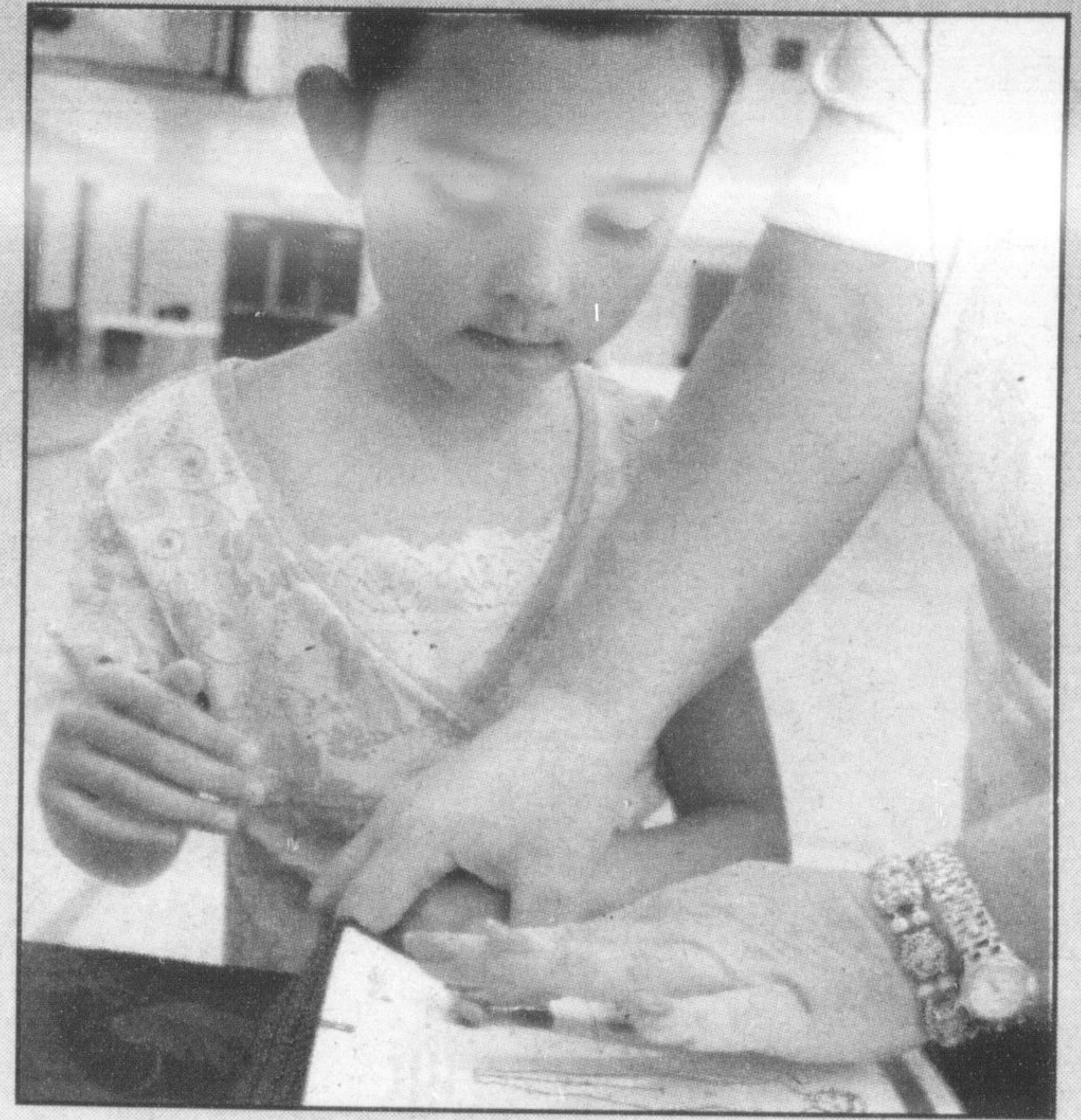

advertorial

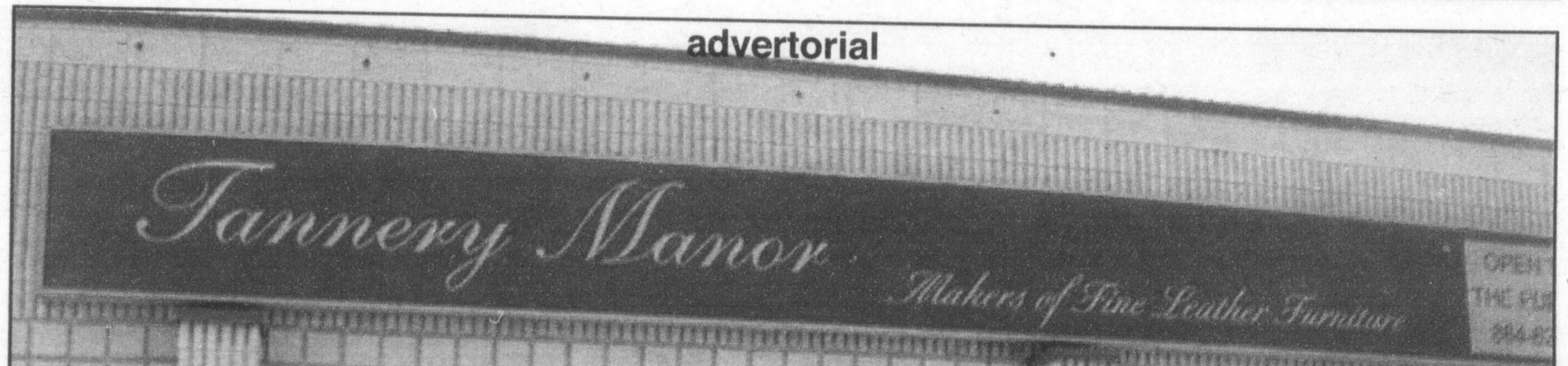

Makes of Fine Leather Furniture

Selecting the right piece of leather furniture should be fun and painless. What kind of leather, prices, sizes and the manufacturing of the furniture are all very important questions when you have decided to make this investment. Tannery Manor, makers of fine leather furniture is a great place to start.



Anton Burnatowski, owner of Tannery Manor, brings over 25 years of experience in this field to his location in Milton. Milton is such a growing market that he decided to open his location here. General Sales Manager, Larry Rothman, also has many years of experience in this business. Both know the furniture business inside and out and there isn't a question that they can't answer.

There is a real sense of pride when talking to Anton and Larry and they want their customer to feel totally comfortable and happy that they have made the right choice for their home and lifestyle, enjoying the pieces for years to come.

All the furniture sold by Tannery Manor is made start to finish in Milton. No part of the process is outsourced. They use only top of the hide leather, solid maple wood; the frame is screwed & doweled. All the cushions, seats and backs are detachable to optimize the life of your furniture. Each piece is built by a local craftsman.

Tannery Manor keeps their prices competitive by having a lower overhead, which in turn passes these savings on to their customer.

Every piece of furniture is custom ordered (style, type of leather and colour chosen by you by the help of staff), insuring that you are getting exactly what you want and each has a lifetime warranty (see store for details). It usually takes about 4 weeks to complete your piece.

Their hours of operation are Monday and Tuesday 10am-4pm, Wednesday, Thursday and Friday 10am-8pm, Saturday 10am-5pm and Sunday 11am-5pm. They will be more than happy to schedule a meeting at other times by appointment if these hours aren't convenient for the customer.

Please feel free to stop in, browse and talk to Larry or one of their staff. You will be pleasantly surprised!

Editorial supplied by Tannery Manor, located at 545 Main St. E. Milton, 905-864-6245.

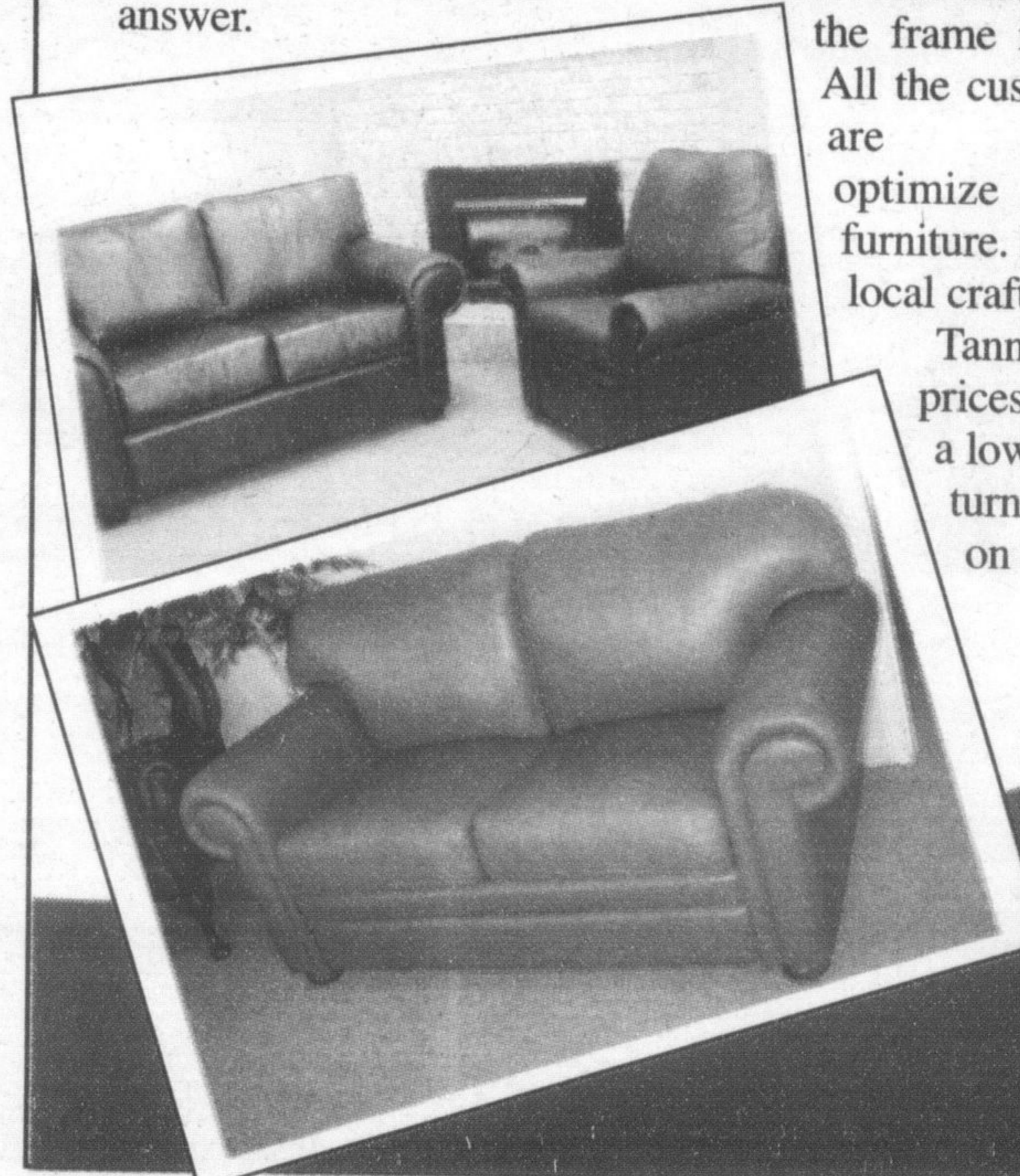

lessor motors

Trust and Tradition Since 1953

1999 PONTIAC SUNFIRE CONVERTABLE

4 cyc, Auto, Fully Loaded, only 98,800km, P/W, PDL, cruise, tilt, AM/FM/CD, p. mirrors. 1 year 12,000 km warranty

\$9,895



388 Main St., Milton, Ont L9T 1P5
(905) 878-1797

Tony Spiducci Ristorante

Open Daily for Lunch & Dinner

Tues.-Fri.

11:30 - 3:00pm & 5:00 - 10:00pm

Saturday 5:00 - 10:00 pm

Sunday 5:00 - 9:00 pm

EVERY WEDNESDAY NIGHT IS SPIDUCCI NIGHT!
Come and try our famous Lamb Shish-Kabobs!

The Grand Chalet Presents: Tony Spiducci Ristorante

324 Steeles Ave. E., Milton 905-878-7934

Tannery Manor

Makers of Fine Leather Furniture

545 Main Street D., Milton

905.864.6245

Mon.-Tues 10am-4pm • Wed. Fri. 10am-8pm
• Sat. 10am-5pm • Sun. 11am-5pm