

Canadian Aviation Hall of Fame to induct Col. Hadfield tomorrow

By MELANIE HENNESSEY

The Champion

Milton native and renowned astronaut Col. Chris Hadfield is set to fly into another prestigious fraternity — Canada's Aviation Hall of Fame.

He'll be officially inducted at a formal ceremony and dinner tomorrow in Edmonton, along with an aircraft developer, innovative navigator and a naval aviator.

"It's a tremendous honour. I'm extremely thrilled," he told *The Champion* in a phone interview Wednesday.

"I owe a tremendous amount to the people that taught me to fly," he added, crediting his father Roger — a former pilot — and the Milton Air Cadets. "They (the Air Cadets) gave me the opportunity to learn to fly."

The Hall of Fame is reserved for those

whose aviation or aerospace contributions have been of major benefit to Canada.

And Col. Hadfield definitely meets that criteria.

The current chief of robotics at NASA's Astronaut Office in Houston, Tex. has made his mark in the country's space history, being the first Canadian to walk in space and first Canadian mission specialist. He was also the first Canadian to operate the Canadarm in orbit after installing it on the International Space Station.

Out of all the things Col. Hadfield has done, he said the most memorable for him

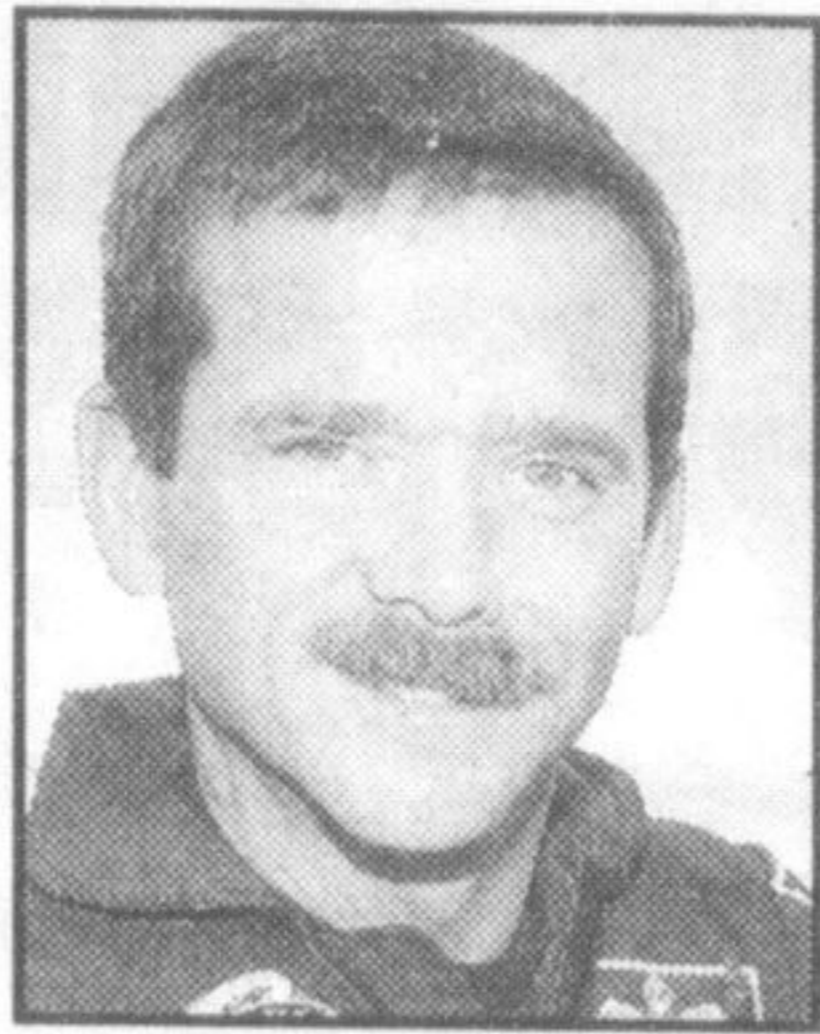

Col. Chris Hadfield

was when he walked in space.

"That is the most surreal and overpoweringly invocative experience I've had in my life," he said, noting he spent a total of 15 hours outside the ship on two separate trips into space.

Col. Hadfield grew up in Milton, deciding he wanted to become an astronaut at age nine on the day men first walked on the moon. The Milton District High School alumnus comes from an aviation-oriented family, with both of his brothers being pilots. While he may be in Texas now, his ties to Milton remain strong — as his parents still reside locally.

He'll join approximately 200 others who've been named to the Hall of Fame in the past.

Melanie Hennessey can be reached at mhennessey@miltoncanadianchampion.com.

East end development gets green light

A development of multiple industrial buildings in Milton's east end was given the go-ahead by Town council last week.

The buildings are slated for land on the Lawson Road extension, just east of Boston Church Road.

Council passed an amendment to a zoning bylaw to remove a holding symbol that was placed on the property. The symbol was to be lifted upon submission and approval of a noise study, a functional servicing report and plan, a stormwater management report

and plan and a traffic study.

"Sufficient information has been provided on a preliminary basis to satisfy staff that noise, servicing, stormwater management and traffic issues can be appropriately addressed through the site plan review process," a report from Town Director of Planning and Development Mel Iovio said.

The land, which is currently vacant, is zoned as general industrial and business park.



FITMOM™
Pregnancy and mom fitness, yoga, personal training, birth services and more.
Beginner to Athlete.

Strollerfit Now Available

TAKE ONE FREE CLASS*
Make Changes for a Lifetime
*New Customers Only

MILTON 416-821-7240
www.fitmomcanada.com

Be our guest at an extraordinary evening!



Annual General Meeting

with best-selling author of *Fire & Ice: The United States, Canada and the Myth of Converging Values*

MICHAEL ADAMS

President, EnviroNics Research Group

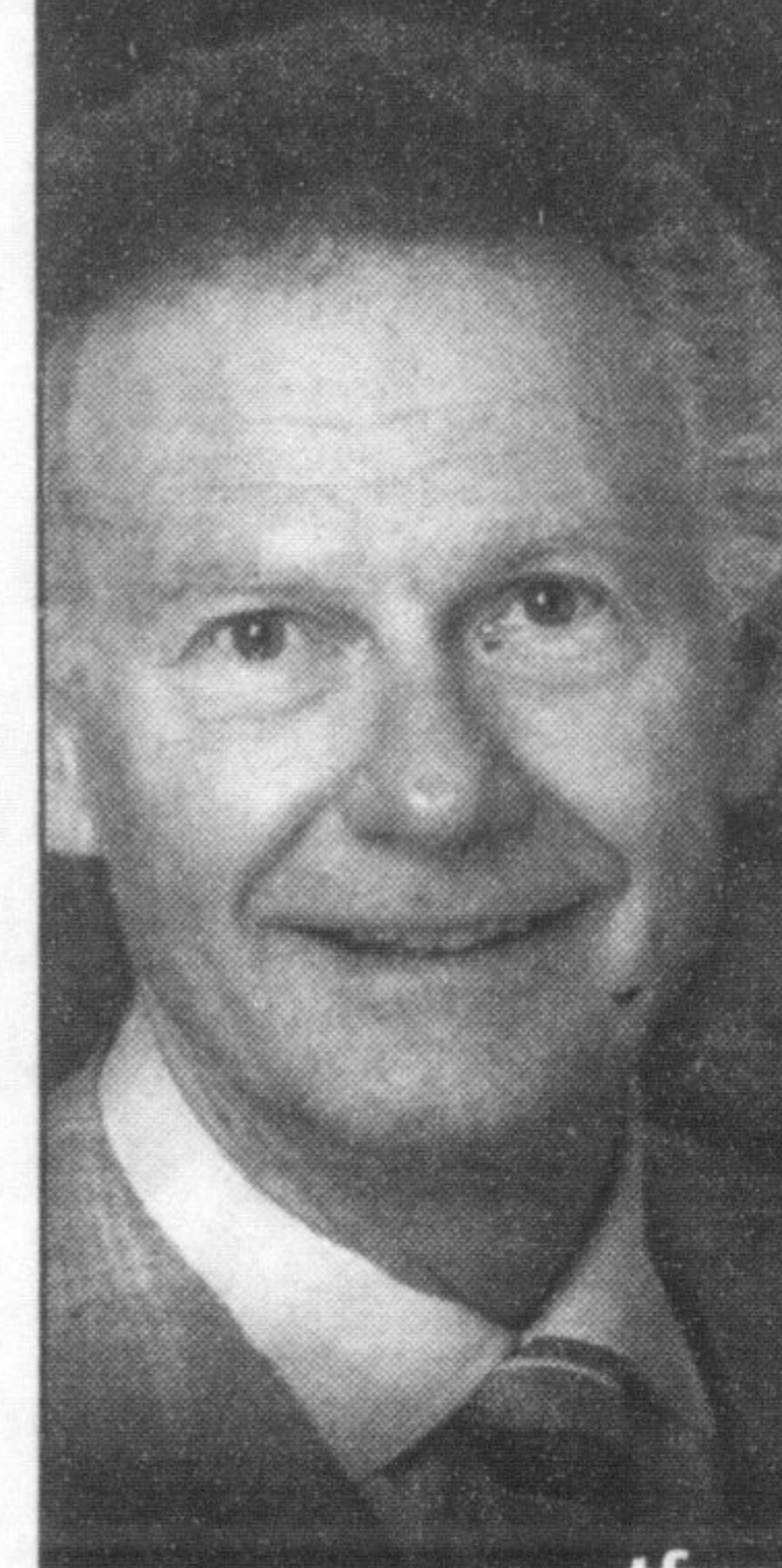

Burlington Convention Centre
Thursday, June 16
Networking Reception 5:30 p.m.
AGM 6:30 p.m.

Seating is limited!

Please respond by
Wednesday, June 8 for your
complimentary invitation!

Call Transitions for Youth at
905-632-6531 ext. 0
or reply via e-mail
tfyagm@transitionsforyouth.on.ca



Optimum USED VEHICLES

IF ONLY ALL USED VEHICLE DEALERS WERE THIS PROFESSIONAL

 <p>00 BUICK LESABRE LTD • 4 door, V6, air, heated seats, memory seats, loaded. 89,000km • Stk#260152A \$13,922</p>	 <p>02 GMC SIERRA 3/4 HD EX • ext. cab, diesel, auto, pw, pl, tilt, crse. • 103,000 km • Stk 844054A \$33,825</p>	 <p>01 PONTIAC SUNFIRE • 4 door, auto, air, pl, keyless, CD, beige, 72,000km • Stk#P2681 \$8,994</p>
 <p>04 CHEVY ENVOY XL \$28,972 • 4dr, pw, pl, tilt, 30,000 kms • Stk P2680</p>	 <p>04 CHEV MONTE CARLO \$17,964 • 2dr, V6, air, auto, pw, pl, tilt, loaded. • 24,000 kms • Stk P2835</p>	 <p>01 PONTIAC SUNFIRE \$8,987 • 4dr, auto, air, pl, CD • 54,000 kms • Stk P2789A</p>
 <p>04 CHEVY IMPALA \$16,987 • 4dr, V6, air, auto, tilt, steering, pw, pl, keyless entry, 19,000 kms. • Stk P2821</p>	 <p>02 CHEV SUBURBAN 4X4 \$24,976 • V8, pw, air, auto, pl, leather, moonroof, loaded. • 134,000 km • Stk P2752A</p>	 <p>03 PONTIAC MONTANA EXT \$17,972 • 4dr, V6, air, auto, pw, pl, tilt, loaded. • montanavigation, 61,000 km • Stk P2767</p>
 <p>97 BUICK REGAL \$9,873 • 4dr, auto, air, V6, pw, pl, tilt, cass • Stk 296323A</p>	 <p>02 PONTIAC SUNFIRE \$8,728 • 4dr, auto, 1 owner, maple red, 85,000 kms. • Stk 199425A</p>	 <p>04 GMC YUKON 4X4 \$44,976 • V8, auto, air, pw, pl, tilt, moonroof, leather, loaded, 14,000km • Stk# P2661</p>
 <p>02 BUICK RENDEZVOUS AWD \$24,978 • 4dr, V8, auto, air, pw, pl, tilt, loaded, all wheel drive, 27,000km • Stk# P2850</p>	 <p>01 CHEV TRACKER 4X4 \$12,864 • 5 spd, air, CD, 48,000km • Stk# P2846</p>	 <p>02 CHEV SILVERADO LS EXT \$26,973 • 4dr, 4x4, auto, air, pw, pl, crse, tilt, loaded, 58,000km • Stk# P2847</p>

- Manufacturer's warranty
- 30-day/2500 km no-hassle exchange privilege
- 150 + point inspections
- 24-hour roadside assistance



Wallace
PONTIAC • BUICK • CADILLAC

(905) 878-2355 TOLL FREE 1-888-878-2354

801 MAIN ST. E. MILTON
MON. - THURS. 9:00 AM - 8:00 PM
FRI. & SAT. 9:00 AM - 6:00 PM

Thank You

for your generous support in helping to make the E.C. Drury High School 25th Anniversary Reunion a success.

Platinum Sponsors
Austin & Noble Insurance
Leslie Wells Charity Slo-Pitch Tournament
Glen & Gary Thomas of Remax
Tom May of Maple Lodge Farms
Anne Townsend

Gold Sponsors
Boncor/Residential Buildings Products Co.
Bryden's Phil Duffy
Gallinger Kwik Kopy
Maple Lodge Farms
McKersie-Kocher Funeral Home
Milton Home Hardware Building Centre
Milton Toyota
Shoppers Drug Mart (Main St.)
Spa One
Springridge Farms
Travel Leaders

Silver Sponsors
Bailey Heating & Cooling
Bob's Auto Service
Miltowne Computer Services
Vito's Pizza
Brenda Kearney

Bronze Sponsors
Baker's Dozen
Bill Stuart
Dr. Paula Cassin
Hank & Janie Visser
Trudy Nicholls
Wanda Wilson

Prize Donors
All Temp
Allprint Ainsworth Associates Inc.
Budget
Bulk Barn
CD Plus
Concept Marketing & Promotions
Crawford's Country Gardens
Cutting Edge
Fighting Griffins
Goodlife Fitness Clubs
Heady's
Karen's Flower Shop
La Toscana
Mark's Work Warehouse
Mike Maltby of Royal Bank
QB Sports Grille & Family Restaurant
S&B Electrolysis
Spa One
Springridge Farms
Stopp's Cleaners
Starbucks
Subway Main Street
Subway Market Drive
Swiss Chalet
Taylor Nurseries
Travel Leaders
Dr. Marlene Turner
Vanessa Box-Jones
Walmart

Supporters
Hotrods