GRADUATE PROGRAM $1000

For the latest information, visit us at gmcanada.com, drop by your local Chevrolet Dealer or call us at 1-800-GM-DRIVE. ¥With purchase or lease of new or demonstrator models and payment of an additional $0.01. $0.20 inclusive of applicable taxes. Cards valid from October 1, 2004 to November 30, 2007 (expiry date may be extended; see dealer for details). Cards valid only at Petro Canada locations and other approved locations, and are not redeemable for cash. Eligible 2005 vehicles are Cavalier/Sunfire, Grand Am GT Coupe, Venture/Montana, Century, Saturn L300. Offer not available on 2004 G-Vans (passenger, cargo and cutaway), Medium Duty Trucks (including GMT 560 Family 2&3 & Tilt and W-Series), HD Pickups – Reg/Ext/Crew Cab 2500 HD and 3500 models (pickup or chassis cab), HUMMER (all models), Cadillac (all models), Saab (all models) and 2005 Corvette. *Based on a 48 month lease. A down payment or trade of $2,745/$2,270/$2,990 (2004 Aveo[5] R7A/2004 Optra[5] R7A/2004 Malibu R7A) is required. Annual cost of borrowing of 1.4%/0.5%/0.5% per annum. Option to purchase at lease end is $5,351/$5,478/$8,942 plus applicable taxes. Annual kilometre limit of 20,000 km, $0.12 per excess kilometre. Other lease options available. ▼The SmartLease monthly payment and the GMAC purchase finance rate are not available with and are not calculated on the "Cash Purchase Price" shown. The difference between the price for the SmartLease/GMAC Purchase Financing offer and the "Cash Purchase" offer is deemed under provincial disclosure laws to be a cost of borrowing, whether or not the same represents actual interest, and is required to be expressed as an annual percentage which is 10.32%/15.54%/8.05% (2004 Epica LS R7A/2004 Venture R7B/2004 Impala R7A). ‡0% purchase financing on approved GMAC credit only. Down payment and/or trade may be required. 2004 Corvette and Vibe only eligible up to 36 month term. Monthly payment and cost of borrowing will vary depending on amount borrowed and down payment/trade. Example: $10,000 at 0% APR, the monthly payment is $166.67 for 60 months. Cost of borrowing is $0. Total obligation is $10,000. Discounts or other incentives may be available where consumers opt for a cash purchase price offer. By selecting the purchase financing offer, consumers may be foregoing such discounts or other incentives which may result in a higher effective interest rate. Eligible 2005 vehicles are Cavalier/Sunfire. Offer not available on 2004 G-Vans (passenger, cargo and cutaway), Medium Duty Trucks (including GMT 560 Family 2&3 & Tilt and W-Series), HD Pickups – Reg/Ext/Crew Cab 2500 HD and 3500 models (pickup or chassis cab), HUMMER (all models), Cadillac (all models), 2005 Corvette. *▼‡Freight ($930/$930/$930/$1,025/$1,000/$900), licence, insurance, registration, PPSA, administration fees and taxes not included. †$1,000 credit is inclusive of applicable taxes and is reflected in offers in this advertisement. Example: $10,000 pre-credit purchase price, after tax price is $11,500 ($10,000 plus $1,500 applicable taxes). After applying $1,000 credit, after tax price is $10,500 ($9,130.44 reduced purchase price plus $1,369.56 applicable taxes), with the $1,000 credit being the $869.56 reduction from the purchase price and the $130.44 reduction in taxes which would have otherwise been payable on the full purchase price. Eligible 2005 vehicles are Cavalier/Sunfire, Grand Am GT Coupe, Venture/Montana and Century. Offer not available on 2004 G-Vans (passenger, cargo and cutaway), Medium Duty Trucks (including GMT 560 Family 2&3 & Tilt and W-Series), HD Pickups – Reg/Ext/Crew Cab 2500 HD and 3500 models (pickup or chassis cab), HUMMER (all models) and Cadillac (all models). ¥*▼†‡Offers apply as indicated. Dealer order (2005 models only) or trade may be required. Offers apply to qualified retail customers in the Ontario Chevrolet • Oldsmobile Dealer Marketing Association area only (including Outaouais and excluding Northwestern Ontario). Dealer trade may be required. Limited quantities of 2004 models available. Dealers are free to set individual prices. Limited time offers which may not be combined with other offers. See your dealer for conditions and details. ▲Warranty based on 5 years or 100,000 km, whichever comes first. See dealer for details. ΔTesting conducted by the US National Highway Traffic Safety Administration (NHTSA). ▽Best in class based on Natural Resources Canada 2004 Fuel Consumption Guide Ratings. ◊ Best in class based on Natural Resources Canada 2004 Fuel Consumption Guide Ratings. Chevrolet Venture was awarded this designation in 2000, 2001, 2002, 2003 and 2004. ★Graduate Program offer subject to rules and is not to be used in conjunction with $1,000 GM Student Bonus Offer. ®Registered trademark of General Motors Corporation. TD Canada Trust licensed user of mark. Visa International Service Association/TD Canada Trust and GM licensed user of marks. ®Trade-mark of The Toronto-Dominion Bank.

ALL 2004s MUST GO.

ALL CUSTOMERS MUST SAVE.

CANADA WIDE CLEARANCE

20¢¥ OFF PER LITRE ON 2500 LITRES WITH THE PREFERRED PRICE CARD. ONLY FROM GM.

+

$1000† BONUS WHEN YOU BUY, FINANCE OR LEASE

+

PURCHASE 0%‡ FINANCING UP TO 60 MONTHS

GM Canada

2004 CHEVROLET AVEO[5]

$112/mth.*

INCLUDES $1000 BONUS
(See sample calculation)†

Aveo[5] R7A • 5-Year/100,000 KM GM Powertrain Warranty with $0 Deductible▲ • 1.6L DOHC Engine • 5-Speed Manual • 60/40 Split Folding Rear Seat • Fog Lamps

★★★★★
FIVE STAR SAFETY RATING.
Chevrolet Aveo[5] holds a 5-Star Safety Rating for frontal occupants in the frontal-impact test.Δ

2004 CHEVROLET OPTRA[5]

$138/mth.*

INCLUDES $1000 BONUS
(See sample calculation)†

Optra[5] R7A • 5-Year/100,000 km GM Powertrain Warranty with $0 Deductible▲ • 2.0L 119-HP DOHC Engine • 5-Speed Manual • CD Stereo • 15" Steel Wheels With Wheel Covers • 4 Wheel Disc Brakes

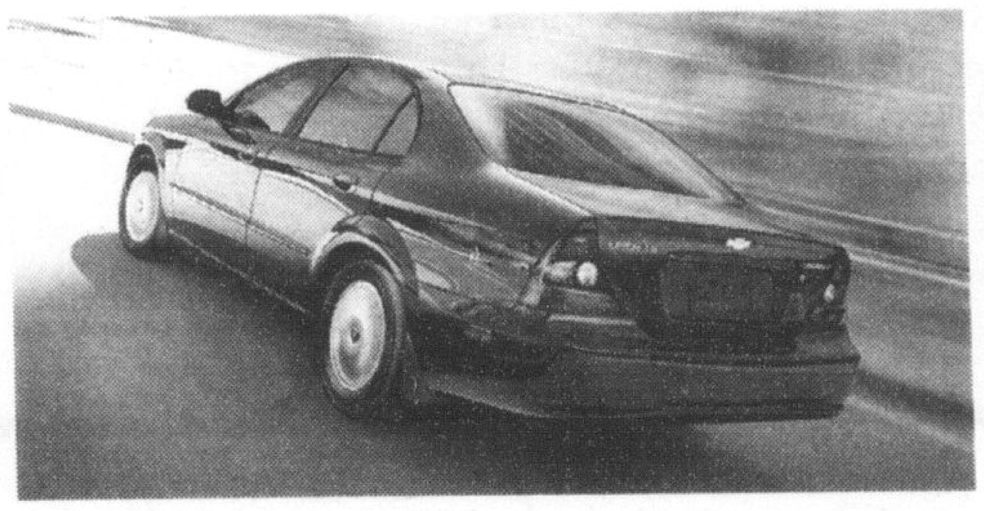

2004 CHEVROLET EPICA

$18,998▼
cash purchase price

INCLUDES $1000 BONUS
(See sample calculation)†

Epica LS R7A • 5-Year/100,000 KM GM Powertrain Warranty with $0 Deductible▲ • 2.5L 155-HP Inline 6 Cylinder Engine • Automatic Transmission • Air Conditioning • Power Windows/Locks/Mirrors • Remote Keyless Entry • CD Stereo • Fog Lamps

2004 CHEVROLET VENTURE

$18,998▼
cash purchase price

INCLUDES $1000 BONUS
(See sample calculation)†

Venture Van RWB R7B • 5-Year/100,000 km GM Powertrain Warranty with $0 Deductible▲ • 3.4 L 185-HP V6 Engine • 4-Speed Automatic • Air Conditioning • Power Locks • Remote Keyless Entry • CD Stereo • Tilt Steering • Flip and Fold Removable Seats

ENERGUIDE
Most fuel-efficient vehicle in its class five years in a row.◊

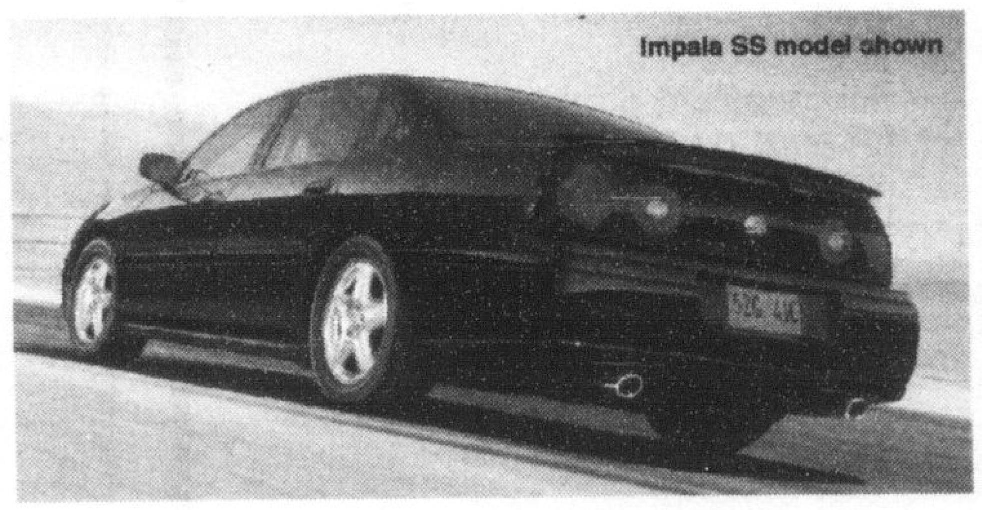

2004 CHEVROLET IMPALA

$21,918▼
cash purchase price

INCLUDES $1000 BONUS
(See sample calculation)†

Impala R7A • 3.4L 180-HP V6 Engine • 4-Speed Automatic • Air Conditioning • Power Locks/Windows/Mirrors/Trunk • Remote Keyless Entry • Cruise Control • 6-Passenger Seating • CD Stereo

★★★★★
FIVE STAR SAFETY RATING.
Impala holds a 5-star safety rating for the frontal occupants in the frontal-impact test.Δ

ENERGUIDE
Most fuel-efficient vehicle in its class.▽

2004 CHEVROLET MALIBU

$214/mth.*

INCLUDES $1000 BONUS
(See sample calculation)†

Malibu R7A • 2.2L 145-HP L4 ECOTEC Engine • 4-Speed Automatic with Overdrive • Remote Starter • Air Conditioning • Power Locks/Windows/Mirrors • CD Stereo • Driver Information Centre • Cruise Control

GM POWERTRAIN WARRANTY 5 YEARS 100,000 KM $0 DEDUCTIBLE
5-Year warranty available on Aveo, Optra, Epica and Venture models.

CHEVROLET FOR ALL LIFE'S ROADS

CHEVROLET GM