

# ATTENTION

WALLACE PONTIAC HAS MADE A SPECIAL PURCHASE OF 2004 PONTIAC MONTANA EXTENDED

**\$21,976** Only 5 To Choose!

4 dr, V6, Air, Power Windows, Locks & Mirrors, Roof Rack, Fold away rear seat, Tilt, Cruise AM/FM w/ CD, Rear wiper, White lettered tires, Fully loaded. Only 16,000 km.

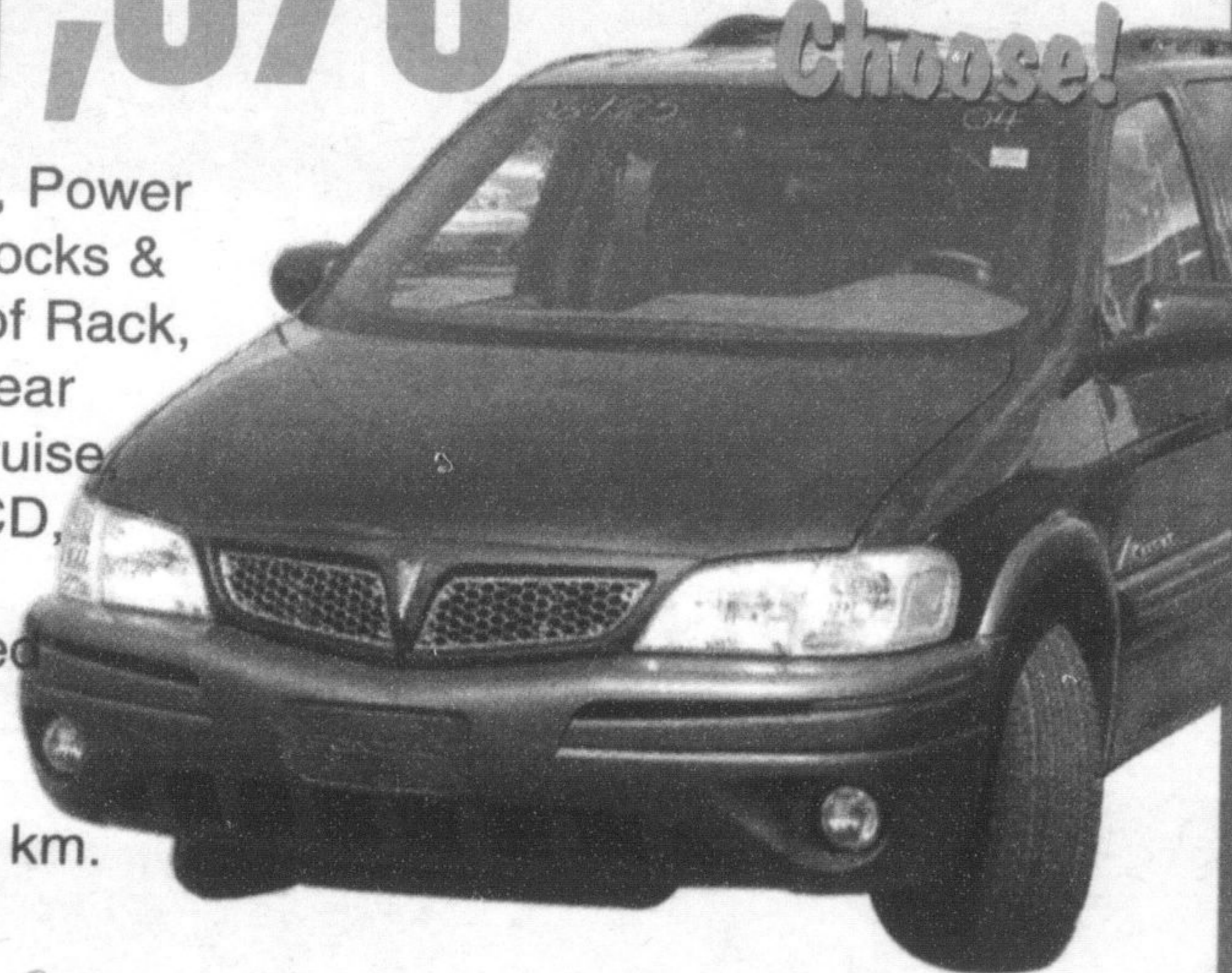

*Hurry in for best selection - Sale ends Saturday, Aug. 28 at 6 p.m!*

Over \$1,000,000 in inventory of Optimum Used Vehicles

**Wallace** (905) 878-2355  
 PONTIAC • BUICK • CADILLAC  
 TOLL FREE 1-888-878-2354  
 801 MAIN ST. E. MILTON  
 MON - THURS 9:00 AM - 9:00 PM  
 FRI & SAT 9:00 AM - 6:00 PM  
 • PONTIAC • BUICK • CADILLAC • GMC • PONTIAC • BUICK •



## Makin' waves

At left, Janet Taylor — a drummer on the Oakville Canoe Club's Rock'n'Paddlers' dragon boat, watches another race unfold and (below) encourages her team during their heat at the first annual Oakville Dragon Boat Festival at Kelso Conservation Area Saturday. At right, Oakville's Halton Healthcare Services team comes back to shore with plenty of enthusiasm.



Photos by GRAHAM PAINE



The United Way of Milton would like to congratulate their **#1 Contributor on their 50th Anniversary!**

# MSSC

Meritor Suspension Systems Company

# &

# CAW TCA CANADA

CAW Local 1067

### A Brief History of Meritor Suspension Systems Company and CAW Local 1067

- Originally operated as a division of Ontario Steel Products, a family owned business
- Operated Multiple Factories: Gananoque (1800's) Chatham (1913)
- Oshawa (1920)
- Lacolle (1963)
- 1982 Began its first United Way Campaign!
- Milton site was opened in 1954
- 1970 Acquired by Rockwell International
- 1986 Signed Joint Venture Agreement with Mitsubishi Steel Manufacturing Co
- 1997 became Meritor
- 2004 United Way of Milton's #1 Contributor 22nd year in a row!

## Wakefield Dental

Dr. Paula Cassin, B.Sc., D.D.S.  
 Dr. Susan Berminham, B.Sc., D.D.S.

106 Wakefield Rd., Suite 1, Milton

**878-0555**

"Healthy Teeth For A Lifetime"

Health Care for All Pets



**BROOKVILLE VETERINARY CLINIC**

11280 Guelph Line RR#1 Campbellville

905-854-2216

Dr. Stephen Ball D.V.M. • Dr. Jack Druiif D.V.M.

## ROBERT (PIE) LEE INSURANCE AGENCY

Life - Disability - Annuities - RRIFs - LIFs - RRSP's - Mutual Funds (M.S.I.L.) - RESP's

Celebrating 29 years of "Home Town" Business



Bob "Pie" Lee  
 bob@robertleeinsurance.com

Kim Mitchell  
 kim@robertleeinsurance.com

245 Commercial St. Milton L9T 2J3  
 OFFICE 878-5786 FAX: 878-3692