

# Doing it all...

✓ we help people find jobs

✓ we provide attendant care

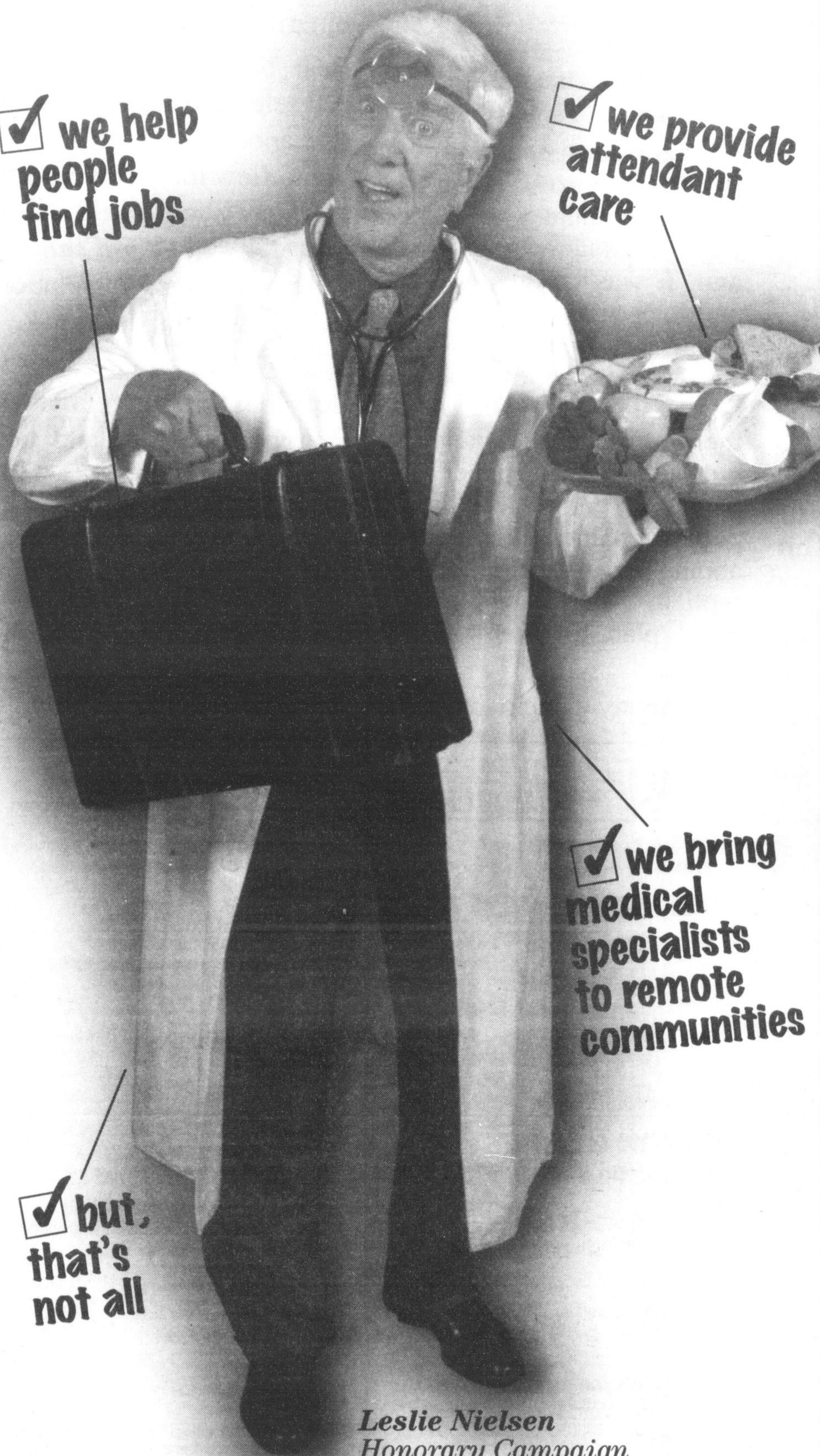

✓ we bring medical specialists to remote communities

✓ but, that's not all

*Leslie Nielsen  
Honorary Campaign  
Chair 2004*

for people with physical disabilities



1-800-263-DIME (3463)  
www.dimes.on.ca

## GALLINGER Pre-Owned CLEAROUT

### 2003 Ford Explorer 4x4



4 dr, XLS, L/slip, factory warr.  
Stk #2205A **\$30,900**

### 2002 Ford F-150 4x4 XLT



F/side, FX4, tonn, liner, factory warr.  
Stk #2180A **\$27,500**

### 2002 Ford Focus Sport 4 Dr.



Auto, A/C, pwr group, factory warr.  
Stk #F4002A **\$13,800**

### 2001 Ford Focus ZX3 STX



5 spd, trim package  
Stk #2211A **\$12,999**

### 2000 Ford Windstar SEL



Lux/elect pkg., leather  
Stk #2199A **\$18,500**

### 2000 Mercury Cougar

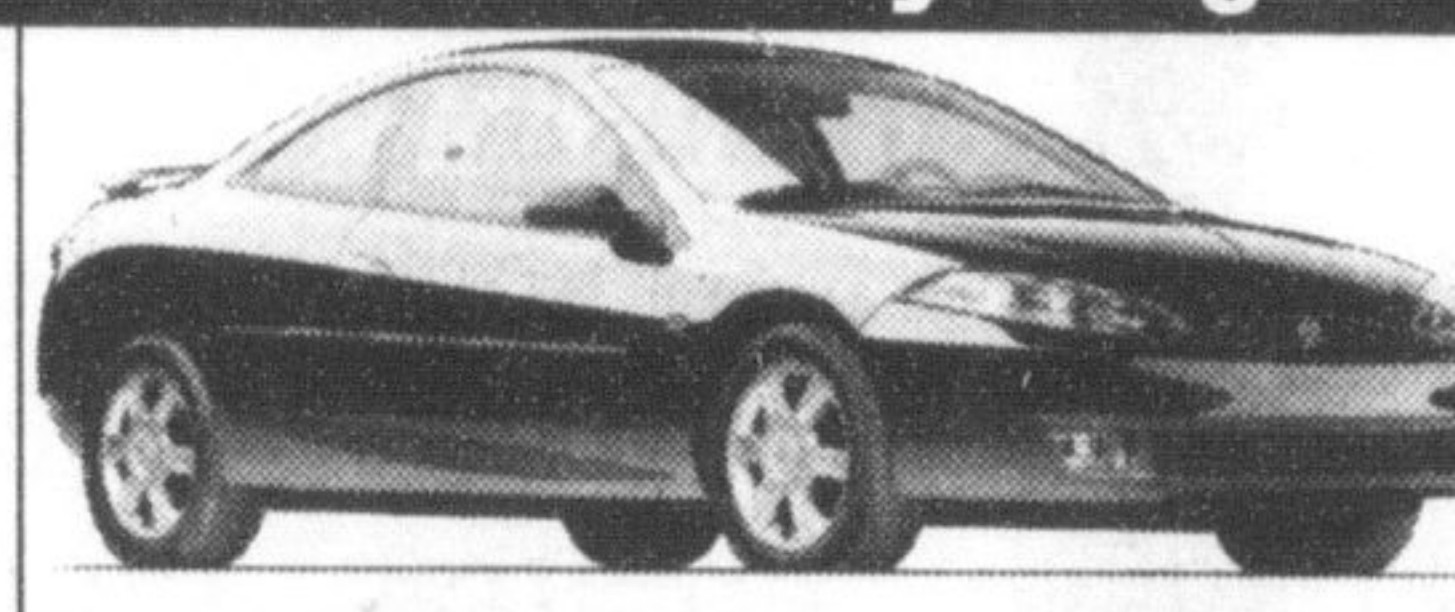

V6, auto, A/C, pwr group  
Stk #2209A **\$13,900**

#S4010A	99 Ford Taurus GL Wgn	Auto, A/C, pwr grp, value plus	<b>\$10,900</b>
#S3051A	97 Mercury Sable	Auto, A/C, pwr group, value plus	<b>\$7,900</b>
#2176A	03 Ford Crown Victoria	A/C, fact. warr.,	<b>\$22,400</b>
#2152A	02 Ford Explorer	4x4, XLT, trade-in	<b>\$26,900</b>
#2162A	02 Ford Taurus SE 4Dr.	Auto, A/C, fact. warr.,	<b>\$15,200</b>
#2165A	02 Ford Focus Se 4 Dr.	Auto, A/C, fmr loaner	<b>\$13,800</b>
#2212A	02 Ford Focus SE 4 Dr.	Auto, A/C, fact. warr.,	<b>\$13,800</b>
#F6878A	02 Ford Windstar SEL	Fam. ent, leather, fact. warr.	<b>\$24,900</b>
#W4010A	02 Ford Windstar SEL	Quads/high, A/C, fact. warr.	<b>\$21,900</b>
#2189A	01 Ford Mustang Conv	Auto, A/C	<b>\$16,900</b>
#2193A	01 Ford Taurus SEL 4Dr.	Leather, remote strt	<b>\$14,900</b>
#2195A	01 Ford Explorer SPT	A/C, pwr group, leather	<b>\$19,900</b>
#A3142A	01 Ford Focus SE Wgn	5 spd, A/C, value plus	<b>\$8,500</b>
#S3037A	01 Chrysler Sebring LX 4 Dr.	Auto, A/C, trade-in, fact. warr.	<b>\$14,900</b>
#W3078A	01 Ford Focus SE 4 Dr.	5 spd, A/C, trade-in	<b>\$9,800</b>
#X3052B	01 Ford Focus SE Wgn	Auto, A/C, trade-in	<b>\$11,400</b>
#2146A	00 Ford Windstar SEL	Quads, lse return, cert.	<b>\$15,900</b>
#2169A	00 Mercury Gr Marquis GS	Pwr group, cert.	<b>\$16,500</b>
#2204A	00 Ford Mustang GT	Cert., V8, auto, leather	<b>\$17,500</b>
#F3122A	00 Ford F-150 S/Cab 4x4	5.4L, auto, sport, value plus	<b>\$18,400</b>
#2197A	99 Ford Taurus SE Sport	24V-V6, remt strt, value plus	<b>\$9,500</b>
#G3010A	99 Chrysler Concord LXI	A/C, pwr group, value plus	<b>\$11,500</b>
#X3010A	99 Ford Taurus Wagon	A/C, big V6, value plus	<b>\$10,500</b>
#1528A	98 Ford Escort SE	Auto, A/C, pwr group, value plus	<b>\$7,000</b>
#W3034A	97 Saturn SLI	Auto, A/C, pwr group, value plus	<b>\$6,500</b>

**Bank Financing Available,  
Extended Warranties Available  
All Trade-Ins Welcome!**

655 MAIN STREET EAST.  
MILTON

**GALLINGER**  
FORD LINCOLN

Visit us at  
www.gallingerford.com

A Tradition of Value & Trust since 1967

(905) 875-FORD

3 6 7 3

SALES • LEASING • SERVICE • PARTS • COLLISION CENTRE