MILTON PUBLIC LIBRARY

Dateline

Friday Nov. 7

Lowville United Church holds a **pork dinner** at 5 p.m. Tickets, which must be purchased in advance, cost $12, or $6 for children aged 5 to 12 years and are free for children under 4.

Dinner and a Movie night takes place at the Milton Leisure Centre for youths aged 9 to 13 years from 6:30 to 9 p.m. Finding Nemo is the movie. The cost is $5, payable at the door. For more information, call (905) 878-7946.

Saturday Nov. 8

The **'Rocking to the Oldies' dance and silent auction** is held at 7:30 p.m. at Nassagaweya Community Hall in Brookville. The event is a fundraiser for the Ontario Modern Pentathlon Association. For tickets, call (519) 833-9449 or (519) 836-0354.

Ebenezer United Church, 12274 Guelph Line, north of Brookville, holds a **buffet roast beef dinner** with open seating from 5 to 7:15 p.m. Adults cost $12.50, students cost $7.50, children aged 5 to 11 cost $3.50 and pre-schoolers are free. For tickets and reservations, call the church at (905) 854-2423, Audrey at (519) 824-3770 or Margaret at (519) 853-0918.

Hornby Euchre is held at the Hornby Community Hall on Steeles Avenue at 7:30 p.m.

Boston Presbyterian Church holds its **Country Bazaar** from 10 a.m. to 1 p.m. featuring baking, crafts, Christmas decorations, a silent auction and a soup/chili lunch. The church is on Third Line, just north of No. 5 Sideroad.

The Women's Centre holds **Introduction to Energy** from 1 to 4 p.m. It's designed to increase awareness by working with reiki, crystals, auras, essential oils and body/mind connection. The cost is $10. To register or for more information, call (905) 847-5520.

The Milton District Hospital Auxiliary Gift Shop holds its annual **Christmas Craft Fair and Luncheon** at the hospital featuring raffles, a bake table, a crafters table and more. All proceeds go to the hospital. Parking is free.

The Adventists host the **Cure for the Last Days** with pastor Herbert Nunes at 7:15 p.m. in the Community Room at John Tonelli Sports Centre, 217 Laurier Ave., west of Ontario Street. The topic is 'You Can Talk to God'. For more information, call (519) 822-7676 or (519) 835-8301.

The Milton Seniors' Activity Centre, 500 Childs Dr., hosts its annual **Craft Sale and Bazaar** starting at 9 a.m. featuring crafts, knitting and Christmas decorations made by the Creative Fingers' Craft Club. There's also a silent auction, bake table and more. A lunch is available. For more information, call (905) 875-1681.

Sunday Nov. 9

The Adventists hosts the **Cure for the Last Days** with pastor Herbert Nunes at 7:15 p.m. in the Community Room at John Tonelli Sports Centre, 217 Laurier Ave., west of Ontario Street. The topic is 'Guide to Right Living'. For more information, call (519) 822-7676 or (519) 835-8301.

Monday Nov. 10

The Women's Centre holds its **Journey of Personal Growth**, which explores the path into inner peace, satisfaction and personal empowerment by learning to break free of old patterns. The event, which runs from 7 to 9 p.m., costs $10. To register or for more information, call (905) 847-5520.

• see more DATELINE on page B5

www.miltonchrysler.com

GET YOUR 2004 DODGE RAM 1500'S WHILE THEY'RE HOT!

0%†† PURCHASE FINANCING UP TO 60 MONTHS

OFFER EXTENDED TO DEC 1/03

2004 Chrysler Pacifica Luxury Sport Tourer

Price Breakthrough

ZERO MONEY DOWN $538† PER MONTH

26M PKG., 250 hp V6, 6 pass, 200 watt CD sound system, auto, stick trans, ABS, Trac-control, full luxury equipped. Too many options to list. Stk # 574153

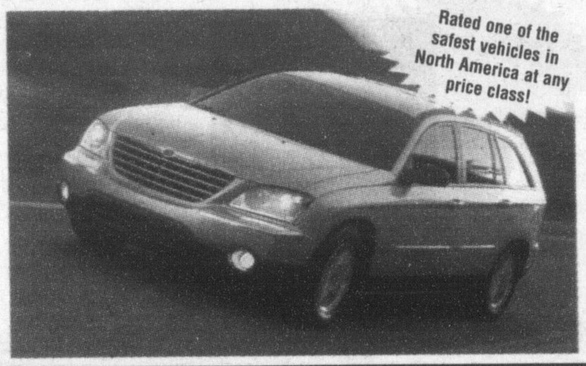

2004 Chrysler Crossfire

2 Available - Very Limited Availability in Canada

King of the Street

Very Limited Availability in Canada

230 HP Dodge SRT-4. Fastest production car in North America under $30,000 Canadian

2003 Dodge Caravan SE

CLEARANCE CASH PRICE... $19,888**

28D pkg, 3.3L V6, auto, air, sunscreen glass, AM/FM/CD, 7 pass, tilt, cruise, p.windows, doors, locks & mirrors, roof rack. Stk# 273093.

Avail. 0% Purchase Fin. Rate up to 72 Months.

not exactly as shown

Once they're gone, they're gone.

FREE FREE FREE FREE FREE FREE FREE FREE FREE FREE FREE FREE FREE FREE FREE FREE FREE FREE

GET LIFETIME FREE OIL CHANGES*

WITH EVERY NEW & USED VEHICLE PURCHASE/LEASE EXCLUSIVELY AT MILTON CHRYSLER

Fall Maintenance Service $39.95

- Lube, Oil and Filter Change
- Top-up of Washer Fluid
- Tire Rotation
- Peace of Mind Inspection
- Provide Written Report on Findings

Pre-Winter Cooling System Service $69.95

- Drain and Fill Cooling System
- Inspect Radiator, Belts and Hoses
- Up to 5 litres of Mopar Antifreeze/Coolant

Buy 3 Tires* Get 4th Tire FREE!

Available on tires from BFGoodrich autopar MICHELIN

Take care of your vehicle and take home one of eight great prizes!

Every card's a winner!

The Deal Makers

Sean Gibson | Joe De Oliveira | Ray Dunbar | Alex Medina | Dwain McGillvray | Phil Ciantar

Milton CHRYSLER • DODGE • JEEP "WE SELL SATISFACTION"

905-878-8877

81 ONTARIO ST. N. MILTON

one block north of the Milton Mall

Visit us at www.miltonchrysler.com

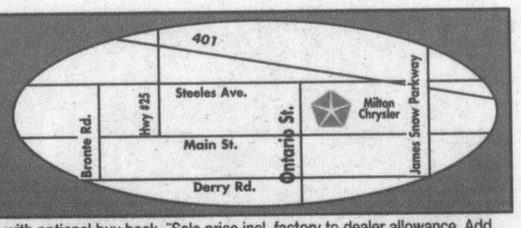

†Payment based on 54 month Gold Key Lease w/ 91,800 km allowance for term. Due on delivery: first payment, freight, applicable taxes, dealer admin. fee & license. Walkaway lease with optional buy back. **Sale price incl. factory to dealer allowance. Add freight, applicable taxes, dealer admin. fee & license. May not be combined with 0% int. rates. ††0% purchase financing rate is a limited time offer that expires Dec. 1/03. O.A.C. *Excludes diesel engines. See dealer for details.