# Canvassers needed for Arthritis Month

Four million men, women and children need help in their fight against arthritis — Canada's number one chronic disease.

September is Arthritis Month, and the Arthritis Society of Halton-Peel is seeking team leaders and canvassers willing to give a few hours of their time for the residential campaign.

To volunteer, call (905) 455-6273 or 1-888-434-0009.


BURLINGTON HYUNDAI

CLEAROUT TIME

IT'S TIME TO GRAB HOLD OF AN INCREDIBLE DEAL.

2003 ACCENT GS

• 1.5 litre, multi-valve engine • Tachometer • 5-speed manual overdrive • 60/40 split folding rear seat • Tinted glass with shade band • Dual manual remote control side view mirrors • Dual cup holders • and much, much more.

CHECK OUT THE GREAT LEASE RATES ON THE ACCENT 3-DR.GSi AND 4-DR. GL

MSRP $12,395**

Canada's #1 Selling Sub-Compact 2 Years Running†

$0 SECURITY DEPOSIT

LEASE FROM $149* PER MO./60 MOS. $595 DOWN PAYMENT FREIGHT AND P.D.E. INCL.

OR 0% PURCHASE FINANCING† UP TO 36 MONTHS

2003 ELANTRA GL

• 2.0 litre, DOHC engine • Dual front airbags • 60/40 split folding rear seat • AM/FM/CD stereo • Remote fuel door and trunk release • Dual cup holders • Tilt steering • and much, much more.

AutoPacific® Hyundai Elantra Winner Compact Category VEHICLE SATISFACTION SCORE

MSRP $15,295**

$0 SECURITY DEPOSIT

LEASE FROM $165* PER MO./60 MOS. $2,099 DOWN PAYMENT FREIGHT AND P.D.E. INCL.

OR 0% PURCHASE FINANCING† UP TO 60 MONTHS

2003 SANTA FE GL

MSRP $21,050**

$0 SECURITY DEPOSIT

LEASE FROM $199* PER MO./48 MOS. $4,235 DOWN PAYMENT

OR 0% PURCHASE FINANCING† UP TO 36 MONTHS

0% PURCHASE FINANCING FOR 60 MONTHS. ON SELECTED MODELS

HYUNDAI Win

2003 TIBURON COUPE

MSRP $19,995**

$0 SECURITY DEPOSIT

LEASE FROM $199* PER MO./60 MOS. $2,595 DOWN PAYMENT FREIGHT AND P.D.E. INCL.

OR 0% PURCHASE FINANCING† UP TO 48 MONTHS

PRE-OWNED CERTIFIED VEHICLES

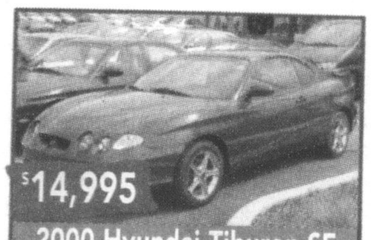

$14,995

2000 Hyundai Tiburon SE

5 spd, DOHC 4 cyl. SE, sunroof, air, CD player, blue, 43,000 kms, stk# P0003

$24,995

2001 Hyundai Santa Fe GLS

Loaded, leather, air, side bars, black, 55,250 kms, stk# T3480A

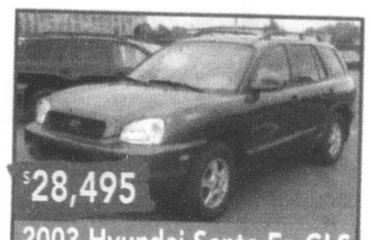

$28,495

2003 Hyundai Santa Fe GLS

GLS, 6 cyl., loaded, copper, 13,300 kms, stk# SF3443

$14,995

1999 Hyundai Sonata GLS

V6, auto, air, trim kit, AM/FM/CD player, silver, 67,900 kms, stk# P0025

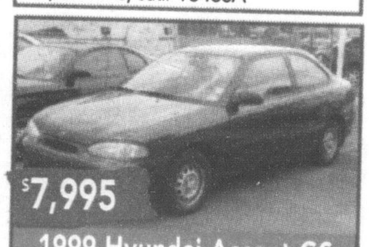

$7,995

1999 Hyundai Accent GS

2 dr., 5 spd., air, blue, 41,506 kms, stk #P0031

$13,995

2002 Hyundai Accent GSI

2 dr., auto, air, silver, 17,693 kms, stk# T3083A

Burlington HYUNDAI 2016 Plains Rd. E. at Brant 905-633-8811

24HR ROADSIDE ASSISTANCE PROGRAM

5YR/100,000 KM WARRANTY

GRADUATE REBATE PROGRAM

LONGER LASTING PROTECTION: 5-Year/100,000 km Powertrain Warranty • 3-Year/Unlimited km 24 Hour Roadside Assistance Program includes fuel delivery service, flat tire changing, lock-out service, towing service and more. Just one toll-free call away, 24 hours a day.

*Leasing program available from Hyundai Financial Services based on new 2003 Accent GS/Elantra GL/Tiburon/Sonata GL/Santa Fe GL I4 FWD/XG350 MSRP from $13,010/$15,910/$20,610/$22,210/$21,790/$32,910, annual interest rate of 0.17%/0.01%/1.63%/2.42%/1.42%/2.39%, $149/$165/$199/$235/$199/$379 per month for a 60/60/60/60/48/48 month walkaway lease. Total lease obligation of $9,535/$11,999/$14,535/$14,190/$13,787/$23,102 and optional purchase price of $3,544/$3,914/$7,093/$6,780/$8,748/$11,694. Down payment of $595/$2,099/$2,595/$2,910/$4,235/$4,910 plus first monthly payment required. $0 security deposit on all models. Freight and P.D.E. included. All applicable taxes, license and $350 lease acquisition fee extra. 20,000 km allowance per year applies. Additional charge of $0.10/km. **2003 Accent GS/Elantra GL/Tiburon/Sonata GL/Santa Fe GL I4 FWD/XG350 MSRP from $13,010/$15,910/$20,610/$22,210/$21,790/$32,910. All MSRP prices include freight and P.D.E. and exclude license and all applicable taxes. Dealer may sell for less. †0% purchase financing available on all 2003 Accent, Santa Fe and XG350 models for up to 36 month terms, up to 48 month terms on selected 2003 Tiburon models, up to 60 month terms on all 2003 Elantra models and selected 2003 Sonata models. Financing example: $10,000 at 0%/0%/0% per annum equals $277.80/$208.33/$166.67 per month for 36/48/60 months. C.O.B. is $0.0/$0.0/$0.0 for a total obligation of $10,000.00/$10,000.00/$10,000.00. All purchase and lease offers are for a limited time. O.A.C. and may not be combined with any other offer. See dealer for details. ◆ Source: A.I.A.M.C. 2001 and 2002. © 2003 AutoPacific, Inc. Vehicle Satisfaction Scores.


# So far no great risk for humans: Region

• from WEST on page 1

The mosquitoes found belong to the Culex species — known to feed off birds.

So far, there's no great risk of humans contracting the disease, said Mr. Dickhout.

He noted that if the risk increases, the community will be notified and advised to take extra precautions.

Mr. Dickhout added that people should continue to be aware of West Nile and try to avoid unnecessary exposure to mosquitoes.

"Avoid areas with high mosquito population, wear repellent with DEET and report all dead bird sightings," he said.

The area where the bird and mosquitoes tested positive will undergo the third stage of larviciding beginning Monday.

Larviciding doesn't harm the environment and has been successful at sites where it has been conducted, according to the health department.

"The larvicides have been successful in areas with standing water," Mr. Dickhout noted.

"But, we cannot forecast the long-term success."

Because West Nile is relatively new to the area, there isn't yet enough data to make any long-term judgments about the future of the virus, he said.

"We're collecting data all the time, researching data and sharing data with other municipalities and areas to learn as much as we can," said Mr. Dickhout.

Residents are asked to report any dead bird sightings by calling (905) 825-6187 or toll-free at 1-866-4HALTON.

For more information about the virus, call the Halton Region Health Department West Nile virus line at the numbers above.

There's also detailed information as well as weekly reports and fact sheets available on the department's Web site at www.region.halton.on.ca/health.

# Parents left devastated

• from VISITING on page 1

time," he said. "It's likely due to drowning."

Det. Sgt. Cousens said the family is devastated by the tragedy.

"We can't be judgmental here," he said. "Everybody has to look out for your children, particularly when around water and other hazardous locations because seconds count. It's too bad this young life was lost."

Det. Sgt. Cousens said police spoke to the Town about looking into whether the fishpond meets bylaw requirements.

Town clerk Tory McHarg said bylaw officers visited the site yesterday morning and found that the pond is in compliance with bylaws and doesn't require a fence to be erected around it.

The campground owners refused to comment on the incident.

*Jason Misner can be reached at jmisner@miltoncanadianchampion.com.*


The Dance Shoppe

775 Main St. East
Milton Ontario L9T 3Z3
905-878-1488

August Dance Camp

August 11th to 15th, 9am to 5pm
For dancers 5yrs to 14yrs.

This camp will be geared towards recreational dancers and dancers with limited or no previous dance experience. Come on out and try some of the many forms of dance including Jazz, Tap, Acro-Jazz, Hip-Hop, Musical Theatre, Ballet and Highland as well as Drama classes.

Registration for the August Summer Dance Camp will be Saturday August 9th from 9am - 12 noon, at the studio.
Please call for more information.

OPEN HOUSE
Saturday, August 23rd, 9 am-12 pm
Celebrating our 10th Anniversary

The Videos are in!

KEEP ON DANCING!