

REPORT TO MILTON TAXPAYERS

Ted Chudleigh, MPP

EDUCATION

- ✓ Created a modern curriculum for the 21st century;
- ✓ Expanded co-op and apprenticeship programs;
- ✓ 13 new schools built in Halton and 10 more significantly upgraded since 1995;
- ✓ Expansion of Sheridan College, McMaster University, University of Guelph and other post secondary schools to cover double graduating class;
- ✓ First province to cap class size;
- ✓ Created Early Years Children's Centres in Halton communities to provide additional resources for preschool aged children.

**ONE MILLION NEW JOBS
have been created in
Ontario since 1995!**

HEALTH CARE

- ✓ 1,664 new long-term care beds for Halton;
- ✓ New regional cancer care clinics to bring treatment closer to home;
- ✓ Telehealth Ontario—free health advice 24-hours-a-day at 1-866-797-0000;
- ✓ Free flu vaccinations for all Ontarians, the first such program in North America;
- ✓ Large increases in medical and nursing school enrollments;
- ✓ Romanow and Kirby reports say other provinces should do what Ontario is already doing in home care, drug coverage, improved access to diagnostics and creation of family practice groups.

ENVIRONMENT

- ✓ \$70,000 for Milton Mill Pond restoration project;
- ✓ \$1.2 million for environmentally sensitive land acquisition in Halton;
- ✓ Led Great Lakes Heritage Coast tourism and land protection project, part of an overall project which more than doubled the amount of provincial park land;
- ✓ Stood against CN Rail's intermodal development in Halton;
- ✓ Kept Toronto's garbage out of Halton's solid waste disposal site;
- ✓ Defended Niagara Escarpment from intrusive development projects;
- ✓ Voted to protect the Oak Ridges Moraine months before the government came around and backed protection legislation.

RECREATION AND PUBLIC SAFETY

- ✓ \$399,450 to Mountsberg Conservation Area to build a permanent eco-tourism visitor centre;
- ✓ 43 new police officers in Halton and 1,000 across Ontario;
- ✓ New family court mediation centre in Milton;
- ✓ \$1.5 million for a new home for Halton Women's Place shelter.

Please take a few moments to fill out the information below—your input will help me to better represent you and your family at Queen's Park. Thank-you!

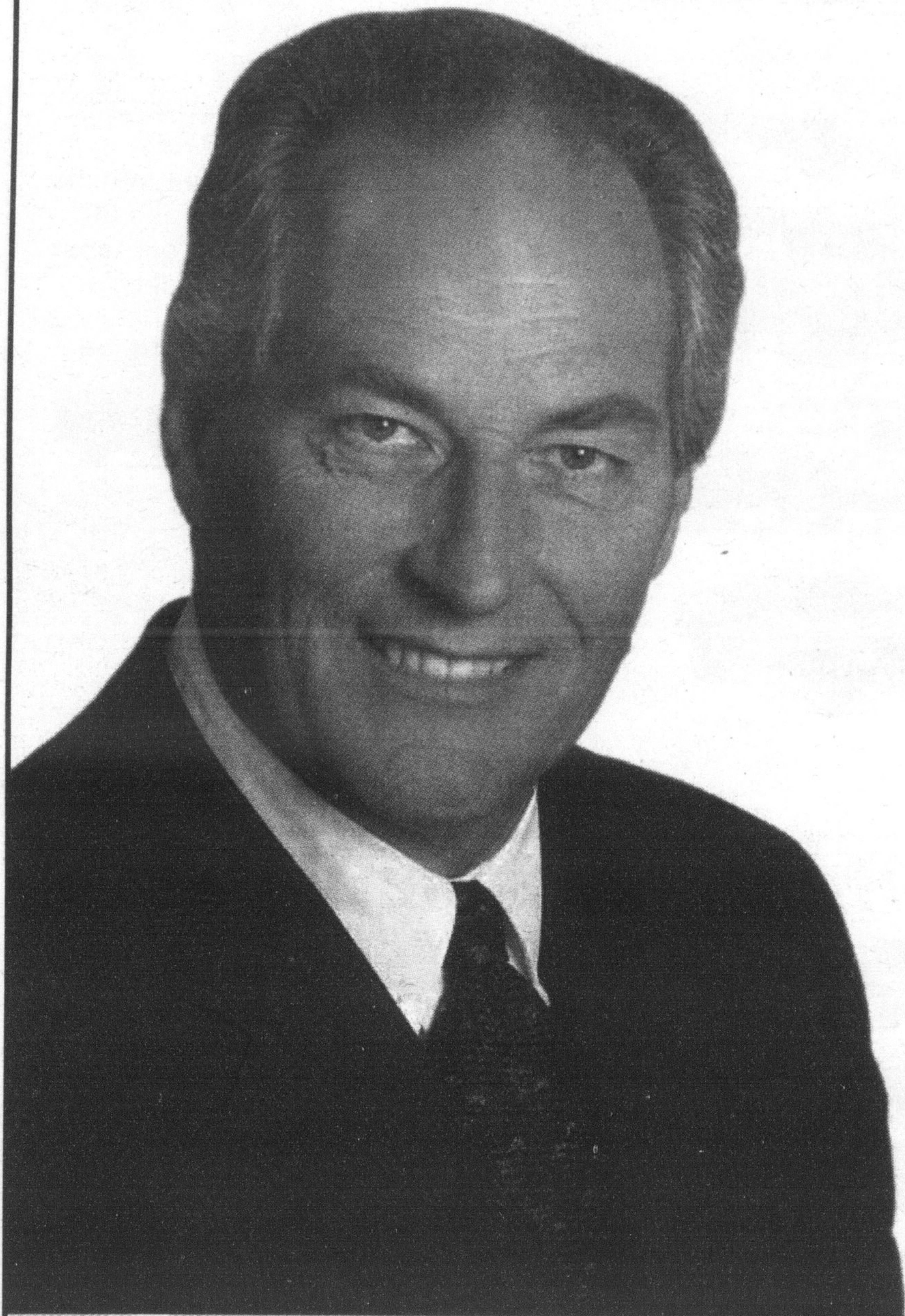

Please fax, mail or drop off your comments to:

Ted Chudleigh, MPP

192 Main Street, Suite 100
Milton, Ontario L9T 1N8

Tel. (905) 878-1729

Fax (905) 878-5144

E-mail: ted_chudleigh@ontla.ola.org

Please keep me updated as new information becomes available:

- Education
- Health Care
- Environment
- Transportation
- Tax Cuts/Economy
- Agriculture
- Other

YES! I'd like to know more

Name _____

Address _____

City/Town _____ Postal Code _____

Phone (H) _____ (B) _____

Fax (H) _____ (B) _____

e-mail address _____