

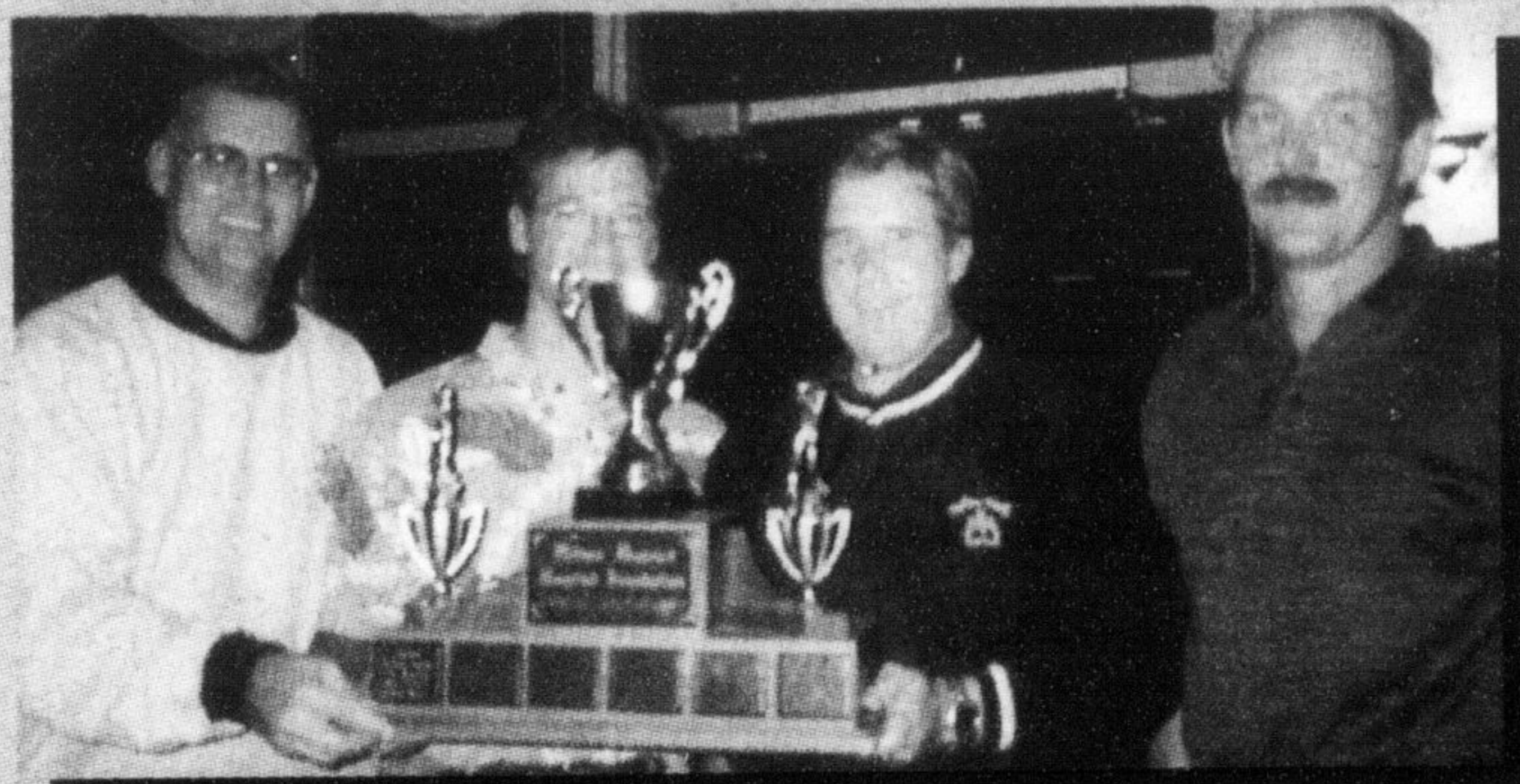

L to R - Halton Healthcare Shared Services West employees, Bruce Forbes, Donna and Norm Coulter



L to R - Medical Mart staff member, Randy Morrison, Halton Healthcare Services Chief Financial Officer, Monique Porlier, and Hospital Staff Edith Burnett and Medical Mart staff member, Ken Kirby



L to R - Paul Boivin, Dr. Fabien Charbonneau, Dr. Glen Hunter and Jim Gallen

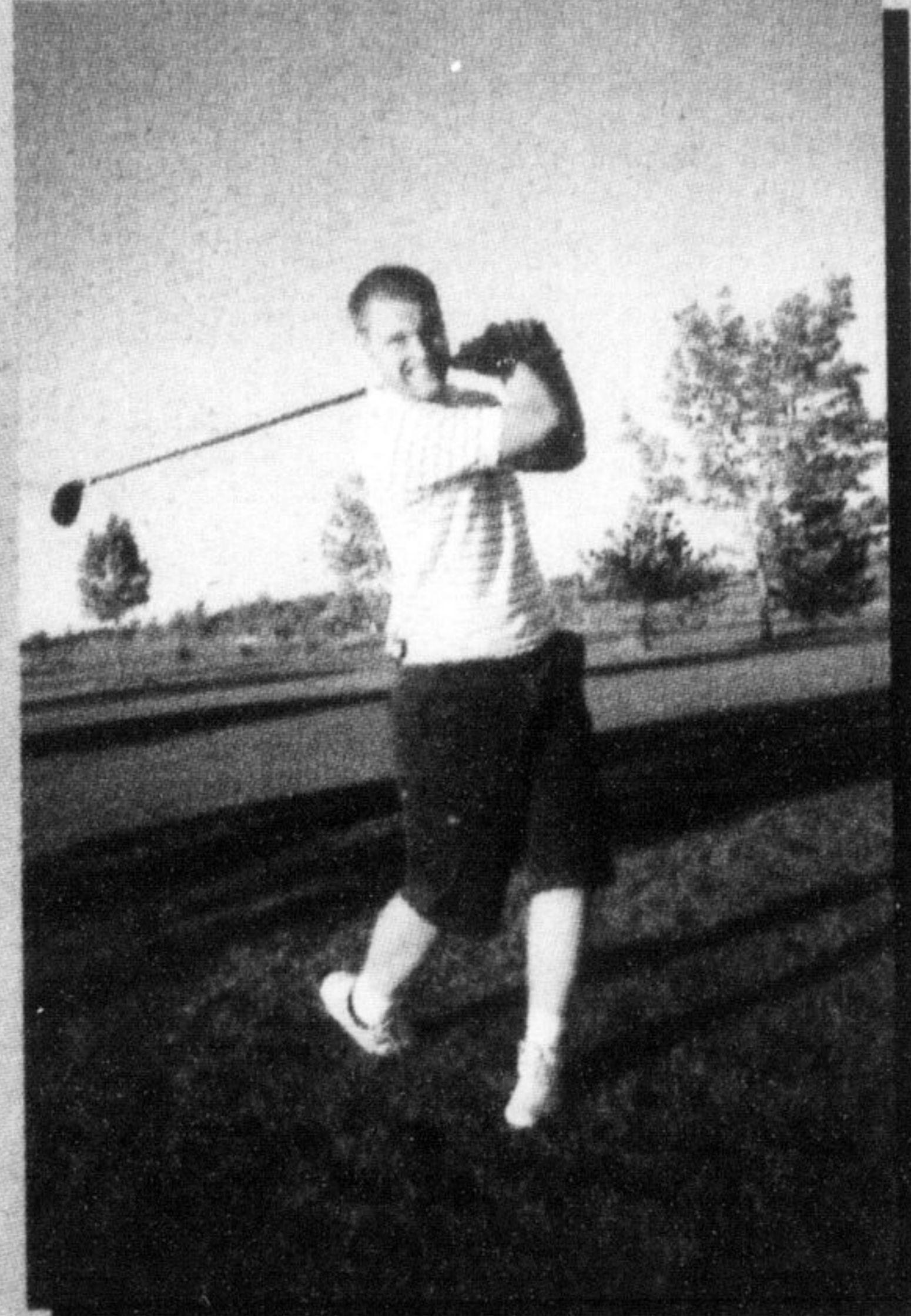

Boardtopia owner, Mark Burger

L to R - Richardson Chevrolet-Oldsmobile dealership co-owner Tom Richardson, Acart staff members, Derek Canfield and John Garven, Richardson Chevrolet-Oldsmobile dealership co-owner, Morley Richardson



Thanks to all those who supported the Milton District Hospital Foundation's 3rd annual Golf Classic Sponsored by

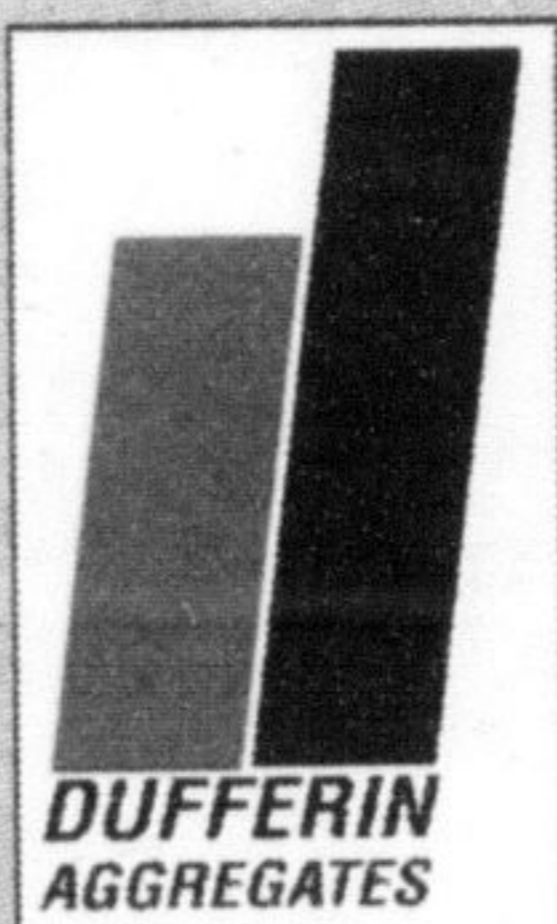

Richardson Chevrolet Oldsmobile
Committee Chair, Peter Young
All the golfers
CUPE - Local 815
Data Business Form
Dr. Paul Cassin & Dr. Susan Bermingham
Hyatt Holdings Inc.
Instrumed Surgical
Robert (Pie) Lee Insurance Agency
Sargent Farms
Austen & Noble Insurance Brokers Ltd.
Cindy McDonell
Currie Plumbing
Loblaws Supermarket Milton
McKeown Collision
The Royal Canadian Legion Branch 136
SKD Milton
Slessor Motors
Bill Cunning
Geoff Snell
Tracy Arthur
Kelly McLaughlin
Arthur Electric
3M Canada Company
Aberfoyle Metal Treaters
Acart Equipment
ACMI Canada Inc.
Ad-Scope Marketing
AMT Electrosurgery
ARJO Canada Inc.
Boardtopia

Bank of Nova Scotia
Baxter
BD
Bill Mathers Men's Wear
Canadian Champion
Canadian Tire
Carsen Group Inc.
Castle Tooling
CHS Surgical Ltd.
Clarke's Golf
Cooper Lighting
Cogeco Cable
Cowan - Bob Pyatt
Dicken's Restaurant
Dominion Medical Supply
Don Joyce
The Donaldson Financial Group
Drew Industrial Div.
Dumex Medical
EDC Inc.
Bruce Forbes
Frid & Russell Company
Gerrie Electric
Getinge Castle Canada
Granite Ridge Golf Club
Halton Automotive
Halton Healthcare Services
Halton Hills Fine Jewellery
Halton Pools n' Spas
Hands Fireworks
Home Hardware
Hunt Chrysler Jeep
Identacam Systems
I-Net Express
The Ivy Arms
K&S Travel

Karmax Heavy Stamping
Karis Remote
KCK Teamwear
Kelsey's Restaurant
Lumberville
McCormick Canada
Millside Restaurant
Millweld Enterprises
Mohawk Racetrack Slots
MRL Bookkeeping
Nedco
North End Nissan
Ontario Lottery & Gaming Corporation
Phoenix Manufacturing Ltd.
Praxair
Presto Pools
Prosperity One Credit Union
R.A.M. Lighting
Randy Hazen CIBC Wood Gundy
Rite Time & Alarm
Royal Bank
Safety House
SCI Interiors Ltd.
Sobey's
Spokes 'n' Slopes
Tel-Star Marketing Group
Thompson Mechanical
Tielemans Interiors
Trudell Medical Marketing
Unilever - Barry Stockall
Wallace & Carey
The Wine Rack
Zak's Pharmacy

Dateline

Dateline is a free listing of coming events only. The column is available to local community groups to assist in promoting their future events. Only charitable or non-profit community groups may use this service. We can only guarantee one issue of publicity closest to the date of the occurrence although more insertions are possible if demand is low.

Notices for Dateline should be handed in at the office of The Champion, 191 Main St. E., mailed to P.O. Box 248, Milton, Ont., L9T 4N9, faxed to (905) 878-4943, or e-mailed to miltoned@haltonsearch.com. The final deadline is noon Friday for Tuesday's edition and noon Wednesday for Friday's edition. Dateline items will not be accepted by telephone.

Saturday Oct. 5

St. John's Anglican Church holds a **garage sale** at the Campbellville Lions Hall on Guelph Line from 8:30 a.m. to 1:30 p.m.

White Rock Ostrich Farm in Rockwood holds **Screamfest** from 7 to 10 p.m. every Friday and Saturday in October beginning tonight. Admission costs \$5 for children aged 8 to 11 years and \$8 for persons 12 years of age and older. The event isn't recommended for persons under 8 years of age. All proceeds support Halton Women's Place.

Hornby Co-op Nursery School holds a **Euchre competition** at 7:30 p.m. Everyone is welcome to attend.

The Milton Winterhawks AA hockey team holds a **fundraiser** at Loblaws on

Nipissing Road from 9 a.m. to 4 p.m. The fundraiser features a barbecue and Krispy Kreme donuts.

Saturday Oct. 5 - 6

The Fine Arts Society of Milton holds a free **Milton Area Studio Tour** from 10 a.m. to 5 p.m. The tour features 33 artists in 22 locations. For maps or information, call Gwen at (905) 876-2837.

Sunday Oct. 6

Halton County Radial Railway, 13629 Guelph Line, holds the **Fall Trolley Festival** from 10 a.m. to 5 p.m. Tickets cost \$7.50 for adults, \$6.50 for seniors and \$5.50 for 4-to-17-year-olds. Children under 3 years of age are admitted free. For information, call (519) 856-9802.

Monday Oct. 7

The **Close and Over Sixty Club** meets at St. John's Anglican Church, Guelph Line and No. 10 Sideroad. A bag lunch is served at 11 a.m. followed by Bridge at 1:30 p.m. Everyone is welcome to attend the event.

Tuesday Oct. 8

The Peel North branch of the **Retired Women Teachers of Ontario** meets at Emmanuel United Church, 420 Balmoral Dr., in Bramalea at 10:30 a.m. Mary Shier speaks on the historic Limehouse kilns. New retirees are welcome to attend the meeting. For information, call Karin at (905) 796-2146.

Calling New Parents, a free program for parents and babies aged 6 months and **• see more DATELINE on page 23**

Milton
BINGO
Country

TWO \$1000 GAMES
PERSONAL BINGO
VERIFIERS
SPECIAL EVENT DAYS
AIR CONDITIONED

- Super Star Jackpots
- Progressive Game
- Shutter Boards
- Ever Growing Super Jackpot

Sessions are:
Mon - Sun 7pm • Thurs - Sun 10 pm
Sunday Matinee 1pm

PROCEEDS TO: MILTON BINGO CHARITIES ASSOCIATION
8750 Hwy 25 North (1 mile N of 401) **905-875-2255**