

Dateline

Friday Feb. 8

The Milton Leisure Centre holds 'Valentine's Fun' for youth aged 9 to 13 years. Drop in between 6:30 and 9 p.m. for crafts and games. Admission costs \$3.50. For more information, call (905) 878-7946.

Friday Feb. 8 - 9

The Milton Players Theatre Group presents 'An Act of the Imagination' at the Milton Seniors' Activity Centre, 500 Childs Dr. Friday's production is show only and begins at 8 p.m. Tickets cost \$12. Saturday's production is a dinner theatre show. The bar opens at 6:30 p.m., followed by dinner at 7 p.m. and the play at 8 p.m. Tickets cost \$30. To reserve a seat or for more information, call (905) 875-0629.

Saturday Feb. 9

Milton Community Nursery School presents a concert featuring Eric Nagler at Southside Community Church on Derry Road. Admission costs \$7 for children and \$12 for adults. Children under 2 years of age will be admitted free of charge. Entertainment also includes the Happy Time Clown Show. Doors open at 10 a.m. For tickets or more information, call (905) 878-7007.

The Evening Star Rebekah Lodge holds a dessert euchre party at 174 Main St. from 1:30 to 4:30 p.m. Admission costs \$4.50. For more information, call Susan at (905) 878-7923.

St. Paul's United Church holds Card-A-Rama (Bridge and Euchre) from 7:45 to 10:30 p.m. Admission costs \$10 and goes toward Phase Two of the Building Fund. For tickets or more information, call (905) 878-7511.

Monday Feb. 11

Conservation Halton presents the completed Bronte Creek Watershed Study at an open house at the Conservation Halton Administration Office, 2596 Britannia Rd., in Milton at 7 p.m. The public is welcome to voice additional input into the report. For more information, call (905) 336-1158, ext. 222.

The Osteoporosis Support Group meets at St. Michael's Church, 181 Sewell Dr., in Oakville at 1:30 p.m. For more

information, call Phyllis at (905) 829-4863.

Tuesday Feb. 12

Do you have a new baby? Calling New Parents, a free program for parents and babies under 6 months, meets with a public health nurse to discuss parenting and

infant care. The group meets at the Milton Community Resource Centre, 917 Nipissing Rd., from 1:30 to 3:30 p.m. For more information, call (905) 693-4242, ext. 7899.

Grace Anglican Church holds its • see more **DATeline** on page 11

Prevent a frozen pipe disaster:

- ✓ Insulate pipes
- ✓ Seal leaks that allow cold air inside
- ✓ Disconnect garden hoses
- ✓ Run a trickle of hot and cold water at night when the mercury drops
- ✓ Set your thermostat no lower than 13 degrees when you are away

See State Farm Agents:

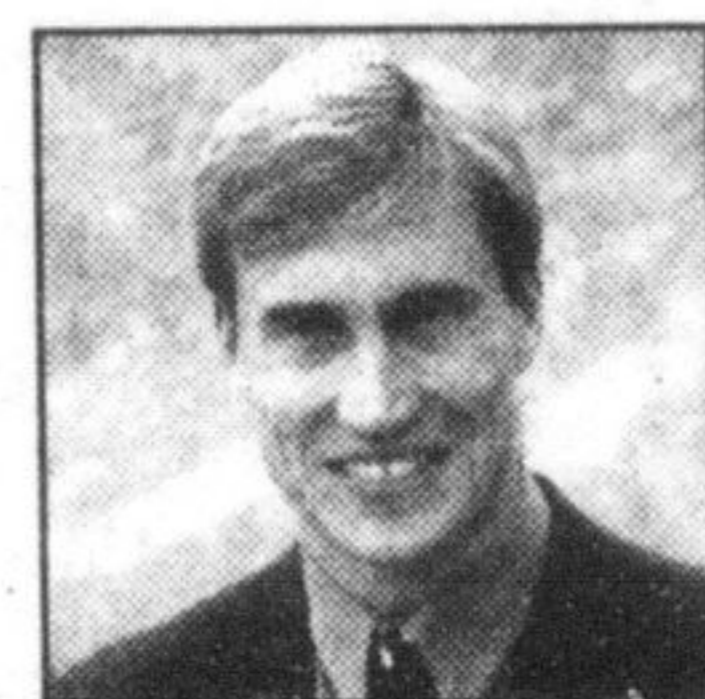

Don MacRae
905-878-8109



485 Main St. E.
Milton



Anita Cutaia
905-878-8871

Like a good neighbour, State Farm is there®

STATE FARM INSURANCE COMPANIES, CANADIAN HEAD OFFICE: SCARBOROUGH, ONTARIO



"CHERRY", A HOMELESS COCKER SPANIEL, NEEDED EYE SURGERY. She received the necessary treatment to correct her eye problem and has recovered well.

This was possible because of The Charlie Fund.

The Charlie Fund is an emergency medical fund, created to help stray and homeless dogs and cats who have been hit by cars, attacked by predators, or suffering from many other injuries and illnesses. **YOUR VALENTINE TO AN ILL OR INJURED PET CAN SAVE A LIFE!**

Give a gift of life to a special dog or cat. Donations of \$10 or more receive a tax receipt and our heartfelt appreciation. Donations of \$25 or more also receive a photo of an animal who benefited from The Charlie fund.

As an additional thank-you to supporters, a draw will be held from all returns for a surprise gift! This space is sponsored by TriMentor. Need computer training or support? Call TriMentor 416-420-7257 or bill@trimentor.com

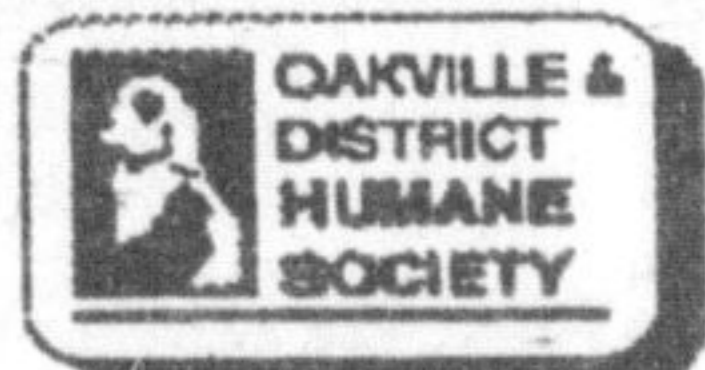

My gift for an ill or injured animal is enclosed for:

\$150 \$100 \$50 \$ 25 Other

I would like my donation to help a cat a dog.



Please check here if you would like to receive: more information regarding The Charlie Fund shelter membership information details about monthly, pre-authorized donations to help the animals throughout the year

I am donating by cheque OR by (please indicate one) VISA or Mastercard

Card No. _____ Exp. Date _____ Name on Card _____

Name _____

Address _____ Apt. _____

City _____ Postal Code _____ Telephone _____

Please return form with your donation to: Mrs. Anne M. Smith, Past President, The Oakville & District Humane Society, 445 Cornwall Road, Oakville, Ontario L6J 7S8.

Please make your cheque payable to "The Oakville & District Humane Society". Note: In order to qualify for the draw, completed form must be returned with your donation. Draw date: March 30, 2002. Thank you for caring!

Please submit your Dateline item info in plenty of time before the event.



OPEN HOUSES THIS WEEKEND

Sunday 1 - 4 p.m.
DOWNTOWN MILTON
"EXECUTIVE HOMES"

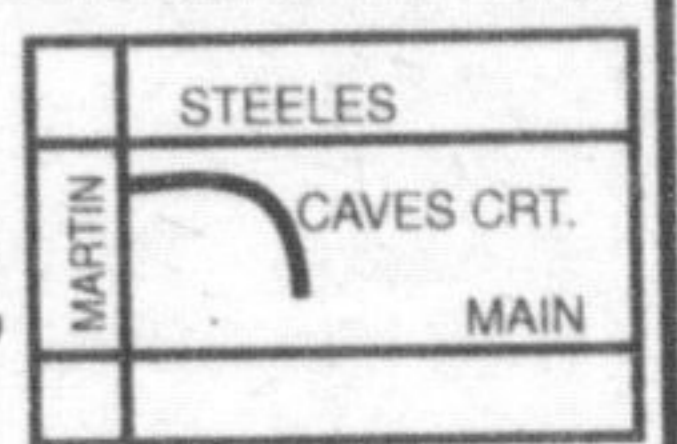

CAVES COURT
(OFF MARTIN ST.)
LLOYD MOORE in attendance
Re/max Blue Springs 905-878-7777

Saturday & Sunday
1 - 4 p.m.

CHURCHILL ESTATES - BROOKVILLE

GUELPH LINE 5 min. N. of 401
\$412,900 all 1 1/2 acre lots
GARY THOMAS in attendance
Re/max Blue Springs 905-878-7777
OVER 40 SOLD

Sunday, February 10
2 - 4 p.m.
11757 Guelph Line

\$249,900

STEVE BONYUN in attendance
Royal LePage 905-878-8101

1 in 10 women will develop BREAST CANCER

The risk increases with age. The Ontario Breast Screening Program provides breast examination and a mammogram at no cost to women who are 50 years of age or over. Make your appointment today!

After all... It's your life
For the centre nearest you call:

1-800-668-9304



The Ontario Breast Screening Program is a program of The Ontario Cancer Treatment and Research Foundation

Introducing The **LAURA ASHLEY HOME COLLECTION**
By **KINCAID**
Makers of Fine Solid Wood Furniture Since 1946



Canterbury Dresser with Tri-View Mirror
\$3249

See our flyer in today's paper for more great savings!

(*Homes Only)

BURLINGTON POWER CENTRE

Q.E.W. & BRANT STREET
(905) 331-7600

Mon.-Fri. 9:00 am-9 pm,
Sat. 9:00 am-6 pm,
Sun. 10 am-5 pm

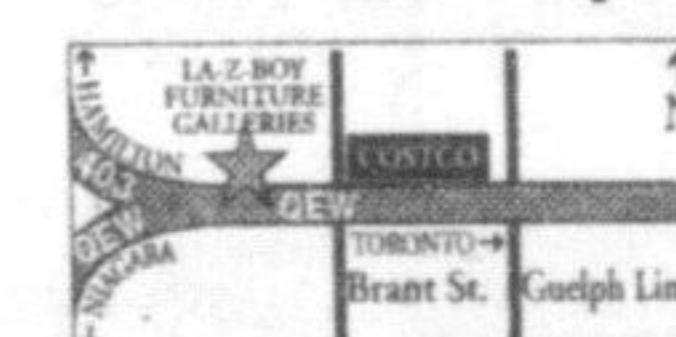

90 DAYS SAME AS CASH

WE MAKE THE ROOMS THAT MAKE A HOME.