

SIZZLING SUMMER SPECIAL

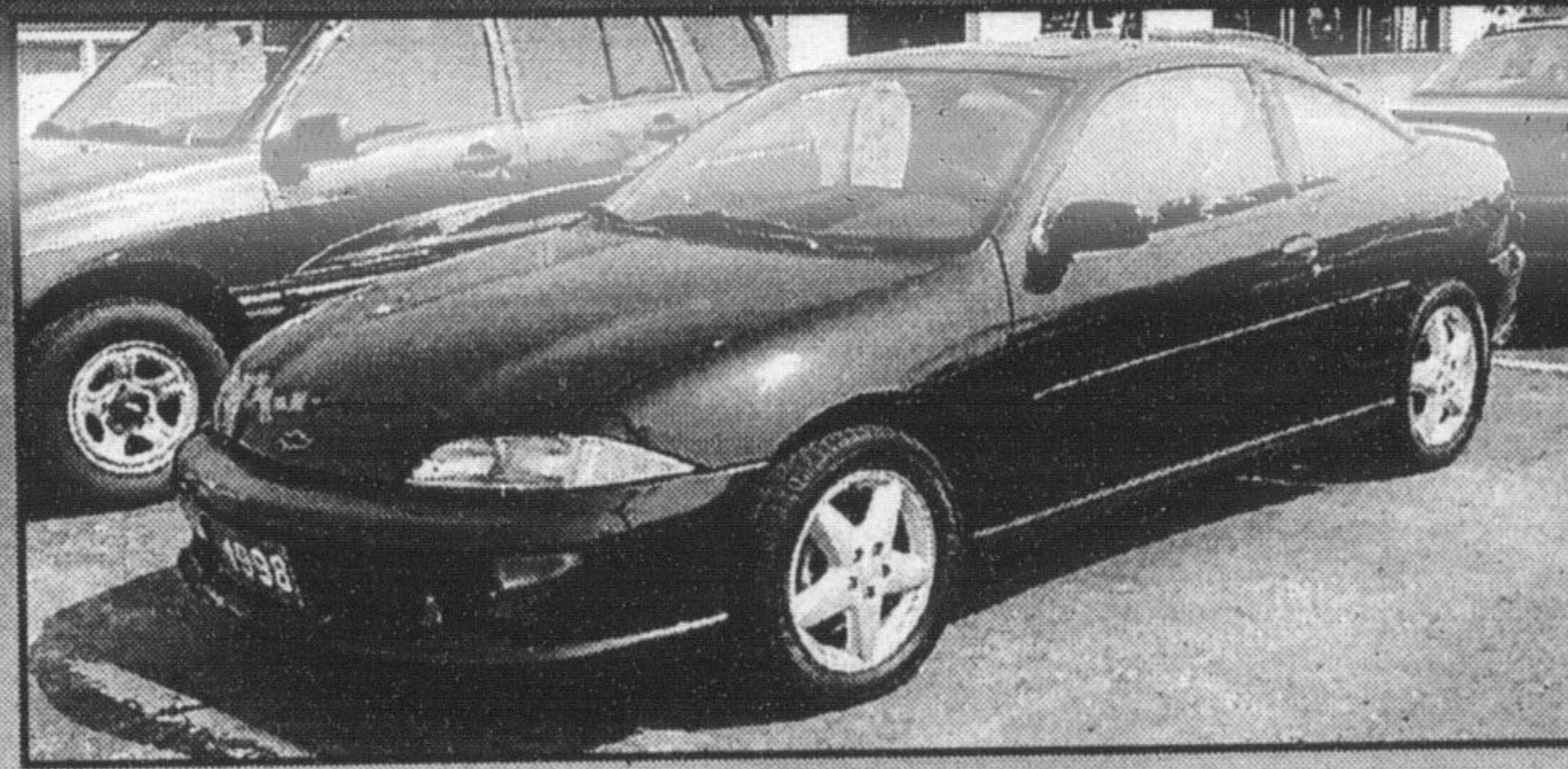

1998 CAVALIER Z24

5 spd., air, CD, P. windows, P. locks, tilt, cruise, P. moonroof. Low kms.
RAVEN BLACK. St. #P1989.

Special Sale Price \$12,990

Serving Milton For
Over 3 Generations
The sensible way to buy a car or truck

| SALES HOURS | | SERVICE HOURS | |
|-------------|------------|---------------|------------|
| Mon - Fri | 9am - 6pm | Mon - Fri | 9am - 6pm |
| Sat | 9am - 5pm | Sat | 9am - 5pm |
| Sun | 10am - 5pm | Sun | 10am - 5pm |

RICHARDSON 878-2393
CHEVROLET-OLDSMOBILE
HWY. 25 S. AT DERRY RD., MILTON

Police encountering minimal problems with bush parties

By FANNIE SUNSHINE

The Champion

For the first time in recent memory, the typical bush parties that occur in town at this time of year have been hush-hush.

"It's been extremely quiet," said Const. Rick Earle, district crime analyst for Halton Regional Police. "We don't appear to be experiencing any problems this year."

The parties are popular at the end of the school year or when the weather is warm, he said.

"(Bush parties) are a phenomenon that never went away. They're

held in rural areas where there's enough room for cars to park. The spots are usually not too far from the road but far enough to conceal yourself."

Phone calls of complaints will prompt the officers to check out the scene.

"The odd time we'll send the police dogs along. We usually go (to the scene of the parties) if we hear about them. Sometimes officers will be riding by and see a bunch of cars on the side of the road and decide to investigate. But we don't patrol certain areas more

than others."

If there's indeed a bush party taking place, up to three officers will go in and break up the gathering, Const. Earle said.

"Usually the kids run. Alcohol is almost always involved. The officers will confiscate the alcohol. Usually bush parties aren't violent in nature toward police."

Const. Earle warned excessive drinking is common at bush parties and some younger teenagers might not be used to heavy drinking.

"They might become ill or disoriented."



THE CORPORATION OF THE TOWN OF MILTON

TTY: 878-1657

MILTON ON-LINE
http://www.town.milton.on.ca

878-7211

NOTICE: UNCLAIMED DAMAGE DEPOSITS

The following is a list of unclaimed monies for damage deposits that were collected for work on private property affecting Town of Milton road allowances and other properties. According to Town By-law 31-94, all monies remaining unclaimed for a period of six years from the date of deposit, may be transferred to the general funds of the Town, provided that a notice containing a list of such unclaimed monies, including the names of the depositor is published.

This notice is to inform all persons having any claim to any of such monies are required to prove their claims within ninety days from the publication of this notice. Upon the expiration of ninety days from the publication of this notice, the Town Treasurer may transfer all of such monies against which no claim has been made to the general funds of the Town, free of and from any and all claims of any kind whatsoever. Where monies are claimed as a result of said notice being published, an administration fee of 10% of the amount of each deposit plus G.S.T. shall be deducted before any monies are refunded.

| Name | Date | Permit # | Amount | Name | Date | Permit # | Amount |
|--------------------------------------|--------------|-------------|------------|----------------------------------|-----------|-----------|------------|
| 1989 | | | | | | | |
| Michael Birks | 18-Jan-89 | 368-88 | \$200.00 | Lindo & Barb Zanatta | | 74-94 | \$200.00 |
| Pioneer Petroleums | 25-Jan-89 | 13-896 | \$200.00 | Svedas Koyangi Denton Architects | 05-Jul-94 | 90-94(M) | \$500.00 |
| R.P.C. Management | 30-Jan-89 | 497-88 | \$500.00 | John Mackenzie | 08-Jul-94 | 162-94(M) | \$381.00 |
| John Bona | 03-Feb-89 | 464-88(M) | \$200.00 | A. Torchia | 12-Aug-94 | 152-94(N) | \$200.00 |
| Vic Weiss | 13-Jun-89 | 214-89(N) | \$200.00 | Frey Brothers Limited | 16-Sep-94 | 234-94(N) | \$500.00 |
| Edgar Howden & Sons | 18-Jul-89 | 89-30 | \$500.00 | Maze Industrial | | | \$1,000.00 |
| 822835 Ontario Inc. | 25-Jul-89 | 89-33 | \$500.00 | Muscat-Tyler | | | \$500.00 |
| BMB Compuscience | 26-Jul-89 | 89-31 | \$500.00 | Grant Stewart | | | \$500.00 |
| 807282 Ontario Ltd. | 13-Sep-89 | 299-89(E) | \$500.00 | Murray & Margaret Oullette | 20-Oct-94 | 253-94(B) | \$300.00 |
| Clark & Maureen Gilbert | 28-Sep-89 | 370-89(N) | \$200.00 | Frederick & Ruth Louks | 18-Nov-94 | | \$500.00 |
| Okon Structurers Ltd. | 19-Oct-89 | 396-89(M) | \$200.00 | 963329 Ontario Ltd. Hony Poppe | 06-Dec-94 | | \$500.00 |
| Ramar Contrators Inc. | 07-Nov-89 | 349-89(N) | \$200.00 | | | | |
| Young Developers Inc. (J. Varvarito) | | | \$5,000.00 | | | | |
| Roy Fabian | 21-Nov-89 | 328-89(M) | \$200.00 | | | | |
| 1990 | | | | | | | |
| Dineen Construction Ltd. | 14-Feb-90 | 374-89(E) | \$500.00 | | | | |
| Frank's Brick & Block Limited | 21-Mar-90 | 56-90(N) | \$200.00 | | | | |
| The Shelby Shop Inc. | 12-Jul-90 | 196-90(E) | \$500.00 | | | | |
| Andrew's & Campbell Associates | 12-Sep-90 | | \$200.00 | | | | |
| 1991 | | | | | | | |
| Ontario Tree Fruits | 11-Sep-91 | 261-91(M) | \$200.00 | | | | |
| 1992 | | | | | | | |
| Angelo Cotrone | 22-Sep-92 | 199-92(M) | \$200.00 | | | | |
| 1993 | | | | | | | |
| Hans Groh | 28-May-93 | 105-93 | \$200.00 | | | | |
| Mrs. Cerullo | 24-Jun-93(N) | 122-93(N) | \$200.00 | | | | |
| Valee-Way General Contrators Ltd. | 13-Jul-93 | 129-93(M) | \$200.00 | | | | |
| Carson Reid Homes Ltd. | 08-Jul-93 | | \$200.00 | | | | |
| Dwight Lawrence | 08-Sep-93 | 225-93(N) | \$200.00 | | | | |
| Van-Hove Construction Limited | 13-Sep-93 | 215-93(N) | \$200.00 | | | | |
| Bob & Sherry Foster | 24-Aug-93 | 210-93(N) | \$200.00 | | | | |
| 1994 | | | | | | | |
| Ninth Derry Developers Inc. | 03-Mar-94 | 94-13(O) | \$450.00 | | | | |
| Stephen Kukac | 15-Apr-94 | Demo Permit | \$200.00 | | | | |
| Carlo Lourenco | | 99-94(O) | \$150.00 | | | | |

If you require any additional information, please contact
Linda Kraemer at (905) 878-7252 ext. 2142.

EMPLOYMENT OPPORTUNITY URGENTLY REQUIRED PART-TIME & STANDBY CROSSING GUARDS

Concerned about the safety of school children and want to become involved? Apply for a Crossing Guard position. Effective immediately, the Town of Milton is in need of a Regular Part-Time Crossing Guard at:

Laurier Avenue / Holly Avenue

Morning Crossing 8:05 am - 8:35 am
After School Crossing 3:15 pm - 3:45 pm
Hourly Salary \$11.00

Standby Crossing Guards are required for ALL locations to substitute during the absence of daily Crossing Guards.

Gloria Day
Co-ordinator, Human Resources
The Corporation of the Town of Milton
43 Brown Street
Milton Ontario
L9T 5H2
(905) 878-7252, extension 2146