

Dufferin looks to expand quarry by 83 hectares

• from RESIDENTS on page 1

Dufferin Aggregates has proposed to extend the quarry by 83 hectares on lands north of the current site.

But, said resident Paul Jarvis, "one doesn't move to the planes and then complain about the planes."

The move would extend the life of the quarry by 10 to 12 years. Currently there's less than eight years of life remaining at the quarry.

The quarry is located north of Campbellville Road, between Sixth and Dublin Lines and south of No. 15 Sideroad. The main entrance to the quarry is off of Dublin Line.

Applied for rezoning

Dufferin Aggregates has also applied for a rezoning designation from a rural and escarpment rural designation to a mineral resource extraction area designation.

The purpose of the meeting was to allow residents to ask questions and gain information regarding the proposal.

Once a technical report is submitted, council will make a decision concerning the development.

The report is expected to be completed by September.

Sarah Lowe, property and resource manager for Dufferin Aggregates, said she along with her consultants listened carefully to the concerns and questions raised at the meeting.

"We're going to work improve the truck situation," she said.

"The water wells won't be affected by the extension. I'd be open to meet with res-

idents who have specific comments."

The quarry, the largest producing quarry in Canada, supplies three to eight million tonnes of aggregate per year to the Greater Toronto Area.

Got a hot scoop? Call us with your story ideas at 878-2341.



Hitherfield is GROWING

From Junior Kindergarten through Grade 8 your child will enjoy an educational experience that will last a lifetime.

At Hitherfield School, students learn in an intimate, happy, yet challenging environment.

Our school is situated just outside of Campbellville, perched on a hill overlooking 82 acres of beautiful rolling countryside.

...And there's still room for you because...

WE ARE PROUD TO ANNOUNCE THAT WE'RE BUILDING-AGAIN!

We are adding a gymnasium, an atrium and additional classrooms to mark our 10th Anniversary

At Hitherfield, every child is unique. Our strong academic program, small class sizes, and dedicated teachers help every child to want to achieve his or her personal best.

So...come and grow with us!

For more information about Hitherfield, and how you can become part of our wonderful student body, please call 905-854-0890.

NO SWEAT! 10 YEAR PARTS & LABOUR WARRANTY

IF PURCHASED
BY JUNE 15th.



take comfort
energy

For as low as
\$23²⁸ /Month**
Plus install.



Carrier

For as low as
\$27⁴² /Month**
Plus install.



Carrier For as low as
\$48⁷⁷ /Month**
Plus install.

**NO
PAYMENTS
NO
INTEREST
TIL
OCT. 1ST
2001***

Home comfort specialists and complete service & maintenance packages.

24 hour emergency service and fully trained installers.

All of our units are designed for your total home comfort.

Call now for a **FREE IN-HOME ESTIMATE** and details on our summer specials.

**CALL TOLL FREE
1-888-718-6466**

take comfort
union
energy

A Name You've Grown To Trust.

Visit our website at: www.unionenergy.com

*Offer valid until June 15, 2001, on all installed air conditioning Union Energy residential purchases. No payments, no interest until October 1st, 2001. Cannot be combined with any other offer. **Monthly payments calculated on regular price plus the cost of the extended warranty based on a 120-month term. 16.9% interest per annum assuming no deferred payment. G.S.T. extra. Subject to approved credit. Installation extra. Terms and conditions apply.



PRE-OWNED VEHICLE DEALS

**1994 JEEP GR.
CHEROKEE LAREDO**



6 cyl., PW, PL, air, 1-owner.
Nice cams.

Feature
Vehicle

\$10,995**

2000 NEON

Auto, air conditioning, CD,
15,000 kms

\$14,995**

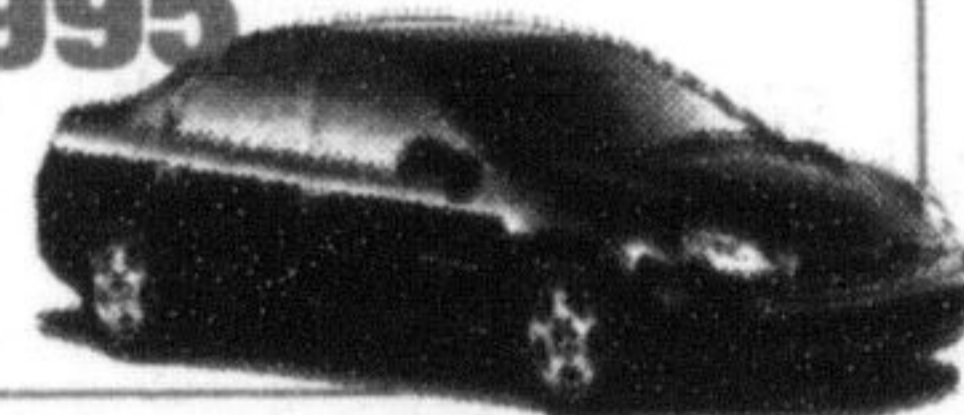

1998 CONCORDE LX

6 cyl., auto, air, PW, PL, only
57,000 km.

\$16,995**

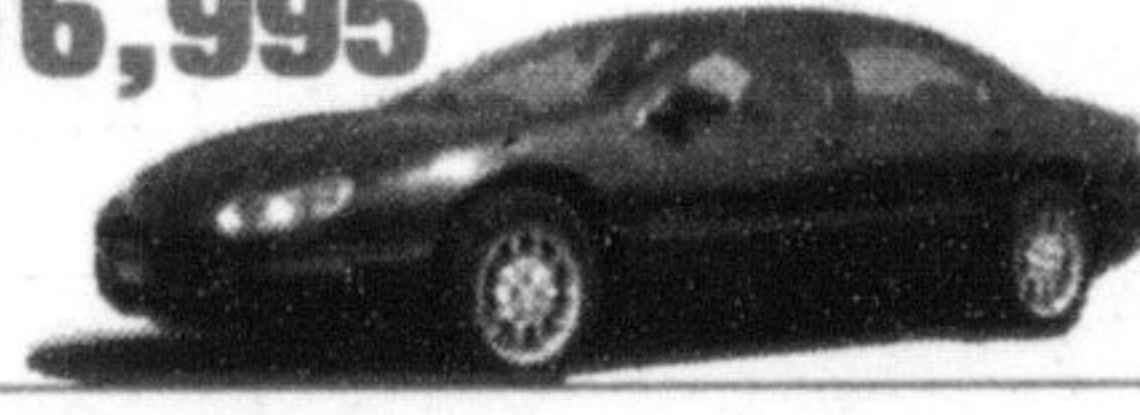

1998 GRAND VOYAGER

6 cyl, auto, quads, only
68,000 kms, PW, PL

\$18,588**



1998 Caravan

6 cyl, auto, tilt, cruise, p. locks,
only 61,000 kms.

\$15,995**



1998 Neon

4 dr., auto, air, 60,000 kms.

\$10,995**



1998 VOYAGER EXPRESSO

3.3L 6 cyl, auto, quad seats, CD, P
driver seat, PW, PL.

\$16,995**



2000 CIRRUS

4 cyl., auto, PL, PW, air cond., balance of
warranty.

\$15,388**



1996 DODGE AVENGER

4 cyl, auto, PS, PB, PW,
PL, A/C

\$9,888**



1998 PICK UP

8 cyl., 68,000 kms, 8' box, box
liner, auto, PS, PB

\$15,995**



**1998 CHRYSLER
CIRRUS LXI**

6 cyl., auto, air, PW, PL. Silver

\$14,788**



1994 VOYAGER

6 cyl, auto, air, 7 pass., 1 owner,
serviced at Hunt, 76,000 kms.

\$8,888**



** Taxes & Lic. Fee extra.

CHECK US OUT AT: www.huntchrysler.com

Hunt
Chrysler Jeep



500 Bronte St. S.
Milton (905) 876-2580

Sales Mon-Thu 9-8
Fri 9-8
Sat 9-5
Service Mon-Fri 9-5
Tues 8-8
Sat 8-12

Steeles Ave		Hwy 25		401
HUNT	Bronte St	Main St		
	Derry Road	Hwy 25		