

Jannock land put up for sale

See page 2



Milton sea cadet brothers earn distinction

See page 8



Major novices have rough go with Arthur

See page 29

Milton Players' Odd Couple a charming romp

See page 7

The Canadian Champion

Milton's Choice Since 1860



Voted #1 for Best Breakfast

40 Chisholm Dr. 878-8441

A Metroland Community Newspaper

Vol. 141 No. 68

Tuesday, November 7, 2000

32 Pages

\$1.00 (GST included)

PC Kilmer aims to take Halton MP post Nov. 27

By IRENE GENTLE
The Champion

Halton Hills resident Tom Kilmer is hoping the great blue tide that washed over Halton during the Provincial election will have a little leftover hue for him.

He's the Progressive Conservative (PC) candidate for the Halton riding in the November 27 Federal election.

A long-time Tory who once ran against current MPP Ted Chudleigh, Mr. Kilmer can truthfully state that he was Conservative even when Conservative wasn't cool.

Tories alive and well: Kilmer

Now he's hoping the Liberal Red Book and the arguable perception of the Canadian Alliance as red-neck will send people flocking back to the blue camp.

Once they know the camp still has a tent pitched, that is.

"The people who say the Tory party aren't alive and well are mistaken," said Mr. Kilmer from his Main Street campaign office. It's furnished with several desks, a couch and two chairs, a working coffee pot and rows of Tom Kilmer signs.

The candidate was dressed conservatively, in a navy

blue vest and shirt. He said he entered the race out of a firm belief in party policies.

"I like to call myself a conservative by conviction, not convenience," said Mr. Kilmer. "To be a Progressive Conservative is to be socially progressive and fiscally conservative. It means having principles." It also means being different from those other guys.

Feels election unnecessary

"We're very annoyed at (Prime Minister Jean) Chretien and his arrogance in calling an unnecessary election. We're annoyed with his wasteful spending," said Mr. Kilmer.

As for the CA leader, "(Stockwell) Day is all wet, as far as I'm concerned," said Mr. Kilmer.

So despite an almost non-existent presence on the Federal stage, Mr. Kilmer is hoping his party will offer voters a viable alternative.

"To be a Conservative means to stand when you're called," he said of his candidacy. "I stand for my convictions."

Those include a national health care system which is affordable and accessible to all.

It also means putting money into education, particularly in the high-tech sectors.

And it means eliminating Canada's \$565 billion

• see CANADIANS on page 22

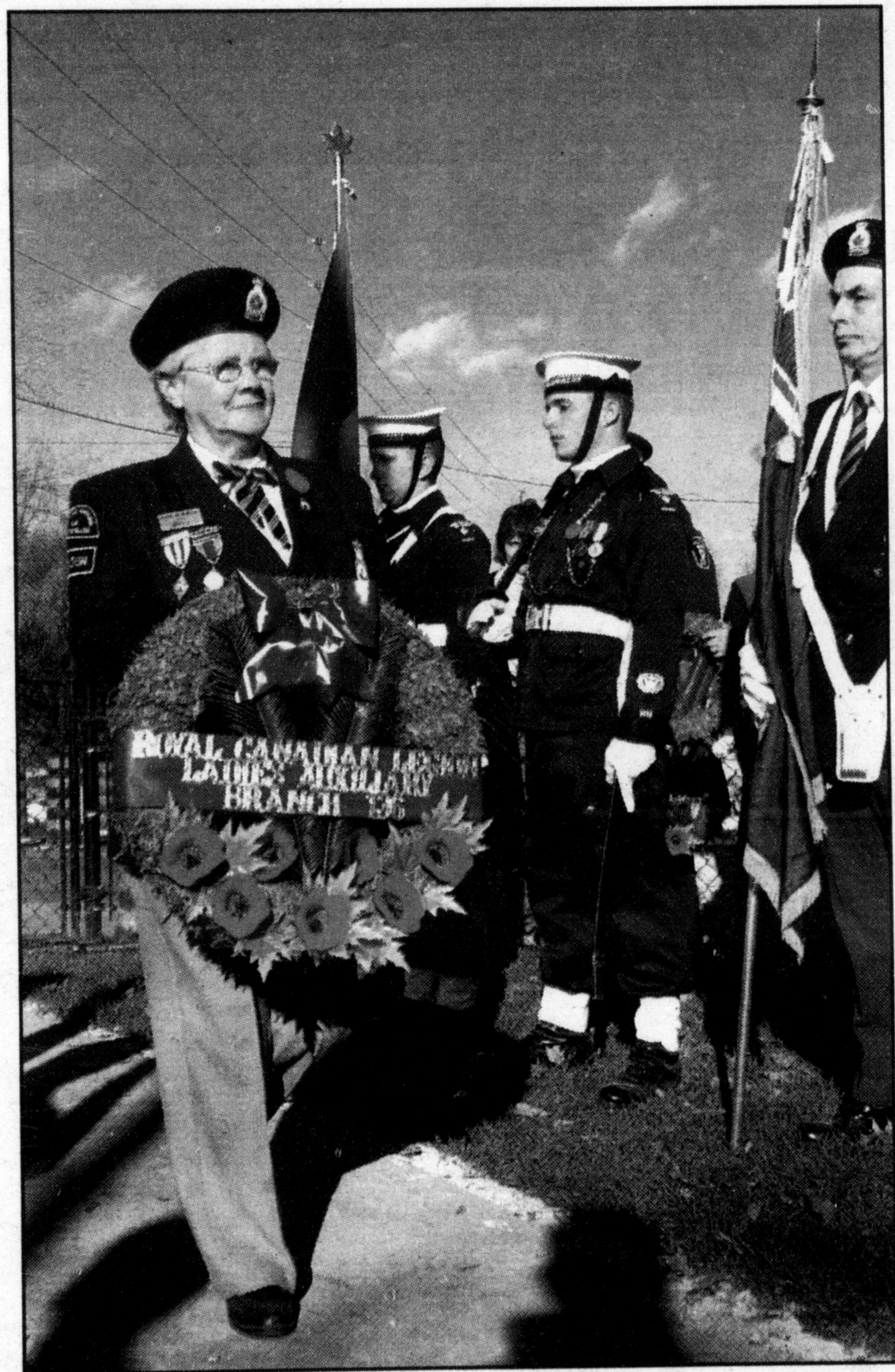

Photo by GRAHAM PAINE

Lest we forget

Ladies Auxiliary Letty McNeill carries the wreath on behalf of Legion Branch 136 Ladies Auxiliary at the Remembrance Day Memorial Service Sunday at Nassagaweya's Haltonville Cenotaph. For more photos of the service, see page 11.

Advance polls open

Those busy or out of town for the November 13 Municipal election can cast a vote tomorrow instead.

In Wards 2 and 4, advance polling will take place at Hugh Foster Hall by Town Hall.

In Ward 3, it'll be at the fire substation on Guelph Line, north of the 401. And in Ward 1, advance polls will take place at the Boyne Community Centre on Britannia Road, east of Regional Road 25.

Polling hours are between 10 a.m. and 8 p.m.

On the ballot are candidates for Milton Mayor, local and regional councillors, the regional chair and school trustees.

Town Clerk Helen Lisi reported a good turnout for the Town's first advance poll, held Saturday.

INSIDE

Comment6
Dateline27
Classified32-34

TUESDAY INSERTS

• White Rose • Fortinos*
• Zellers • Samko* • Lansing

*Selected areas only

TIP OF THE MONTH:

Does Your Pet Have Healthy Teeth,
and Why You Should Be Concerned?

Periodontal "gum" disease is one of the most common health problems seen by veterinarians. In fact 85 to 90 percent of all dogs and cats over six years of age have periodontal (gum) disease. The signs of periodontal disease are bad breath, bleeding, inflamed or receded gums, infection, changes in appetite, difficulty chewing or tooth loss. Periodontal disease can be painful and can contribute to kidney, liver and heart disease. If you have noticed any of these signs, schedule a consultation for your pet. Because pets do not care for their teeth the way people do, dental problems can be extremely severe and life threatening. Fortunately most dental problems can be prevented or if they develop they can be treated by your veterinarian.

REMEMBER PETS HAVE TEETH TOO!

Maplewood Veterinary Hospital

Pet Daycare Available

• Medical and Surgical Care
• After Hours & Emergency Service Available
• House-Calls/Pic-up & Delivery

• Pet Foods & Pet Store Supplies
• Boarding & Grooming
• 26 Years of Tradition & Affordable Excellence

NEW CLIENTS ARE ALWAYS WELCOME

491 Main Street East, Milton

(905) 878-8848