

Please fax Dateline items to 878-4943

Milton works to make millennium memorable

Memories may last a lifetime but in Milton, millennium celebrations will run about a year.

Having recently unveiled its new millennium logo, the Milton 2000 committee is busy dreaming up a year's worth of events to make Milton the place to be in what is generally considered to be the first year of

the new millennium.

The theme of the logo is Yesterday, Today and Tomorrow.

Celebrations will kick off with a new year's eve bash throughout the last hours of 1999.

Elvis impersonator Steve Kabakos and the popular band Three Men and a Drum

Machine will headline the party, which will likely take place outdoors in Milton's downtown.

To ensure that the night is a blast, fireworks will light up the sky as the old year, century and millennium bow out.

To keep the memories alive long after the last firecracker has fizzled, Milton

2000 is also planning a millennium garden.

Located at Chris Hadfield Park, the garden will be divided into three plots.

These will feature plantings from the past, present and future to dramatically illustrate the Milton 2000 theme.

A time capsule tucked away in a gazebo within the garden will guarantee that the memories of Milton in 2000 aren't lost.

Other events, such as a Milton reunion, will be scheduled throughout the year.

To keep residents up to speed on the latest happenings, a millennium events calendar will be published, likely in November of this year.

All Milton residents should receive a free copy of the calendar, allowing them to participate in the millennium celebrations.

The citizen-led millennium committee is always looking for volunteers.

To help out, call Joy Anderson at 875-1681.

THE CHEVY ROCK THE NATION TRUCK EVENT



PURCHASE \$27,995
(Includes Freight of \$940 and Air Tax of \$100. Licence, insurance and taxes extra.)

2.9%
PURCHASE FINANCING UP TO 48 MONTHS

SMARTLEASE \$378
36 MONTHS



Puts You In Complete Control With Up-Front, Full Disclosure Pricing With No Aftershock.

1999 Chevy Silverado V8 Extended Cab

The 1999 Motor Trend Truck of the Year. New Vortec 4800 SFI V8 255 hp engine.

- automatic transmission with overdrive
- air conditioning
- third door with largest opening
- reclining 40/20/40 split-bench seat
- AM/FM stereo with cassette
- chrome grille, bumper and wheels

1999 CHEVY SILVERADO V8 EXTENDED CAB NO SURPRISE LEASE GUIDE

MONTHLY PAYMENT <small>(36 mo/\$60,000 km)</small>	\$378 <small>(plus tax)</small>
CASH DOWN (incl. Freight of \$940 and Air Tax of \$100)	\$2,740
GAS TAX	NOT APPLICABLE
PRE-DELIVERY INSPECTION	NO EXTRA CHARGE
PST/GST (incl. Tax on Payment)	\$468
SECURITY DEPOSIT	WAIVED (O.A.C.)
TOTAL AMOUNT DUE ON DELIVERY	\$3,586

Licence, P.P.S.A. & Admin. Fees Extra

With \$0 down, monthly payment is \$464 (plus tax) — \$534 due on delivery.

Trim your truck with a Genuine GM Accessory Package

\$16 A Month/36 Months
Or
\$919 Purchase



GM Accessories

1999 Chevy Venture



3400 SFI V6 185 HP engine • 4-speed automatic transmission • 4-wheel anti-lock braking system • Next Generation dual front and side impact air bags • PASS-Key III theft-deterrent system • air conditioning • AM/FM stereo • power door locks

★★★★★ FIVE STAR SAFETY RATING

Chevy Venture is the first vehicle* ever to earn 5 stars (the top safety rating) for both driver and rear-seat passenger in side-impact testing.** Side-impact air bags are standard on Chevy Venture.

PURCHASE \$24,295
(Includes Freight of \$895 and Air Tax of \$100. Licence, insurance and taxes extra.)

1.9%
LEASE RATE UP TO 36 MONTHS OR PURCHASE FINANCING UP TO 48 MONTHS

SMARTLEASE \$228
36 MONTHS

1999 CHEVY VENTURE NO SURPRISE LEASE GUIDE

MONTHLY PAYMENT <small>(36 mo/\$60,000 km)</small>	\$228 <small>(plus tax)</small>
CASH DOWN (incl. Freight of \$895 and Air Tax of \$100)	\$3,660
GAS TAX	NOT APPLICABLE
PRE-DELIVERY INSPECTION	NO EXTRA CHARGE
PST/GST (incl. Tax on Payment)	\$583
SECURITY DEPOSIT	\$300
TOTAL AMOUNT DUE ON DELIVERY	\$4,771

Licence, P.P.S.A. & Admin. Fees Extra

With \$0 down, monthly payment is \$333 (plus tax) — \$783 due on delivery.

The 1999 Limited Edition Chevy Rocky Mountain Blazer



A Limited Edition Rocky Mountain Blazer now includes a Rocky Mountain Bike*. Vortec 4300 V6 190 HP engine • automatic transmission • off-road suspension • 4-wheel drive with locking differential • 4-wheel anti-lock braking system • Next Generation dual front air bags • air conditioning • power windows/door locks/mirrors • Tilt-Wheel™ steering • cruise control. Rocky Mountain Bike Offer also available on 4-door Blazer.

PURCHASE \$31,995
(Includes Freight of \$755 and Air Tax of \$100. Licence, insurance and taxes extra.)

2.9%
PURCHASE FINANCING UP TO 48 MONTHS

SMARTLEASE \$298
36 MONTHS

1999 LIMITED EDITION ROCKY MOUNTAIN BLAZER 2-DOOR NO SURPRISE LEASE GUIDE

MONTHLY PAYMENT <small>(36 mo/\$60,000 km)</small>	\$298 <small>(plus tax)</small>
CASH DOWN (incl. Freight of \$755 and Air Tax of \$100)	\$4,400
GAS TAX	400
PRE-DELIVERY INSPECTION	NO EXTRA CHARGE
PST/GST (incl. Tax on Payment)	\$765
SECURITY DEPOSIT	\$350
TOTAL AMOUNT DUE ON DELIVERY	\$6,213

Licence, P.P.S.A. & Admin. Fees Extra

With \$0 down, monthly payment is \$430 (plus tax) — \$1,455 due on delivery.

1999 Chevy S-10 LS Extended Cab

Vortec 4300 SFI V6 175 HP engine • 4-speed automatic transmission • 4-wheel anti-lock braking system • Next Generation dual front air bags • PASSLock® theft-deterrent system • AM/FM stereo with CD player • air conditioning • power steering • 16" aluminum wheels • sportside body • sport suspension

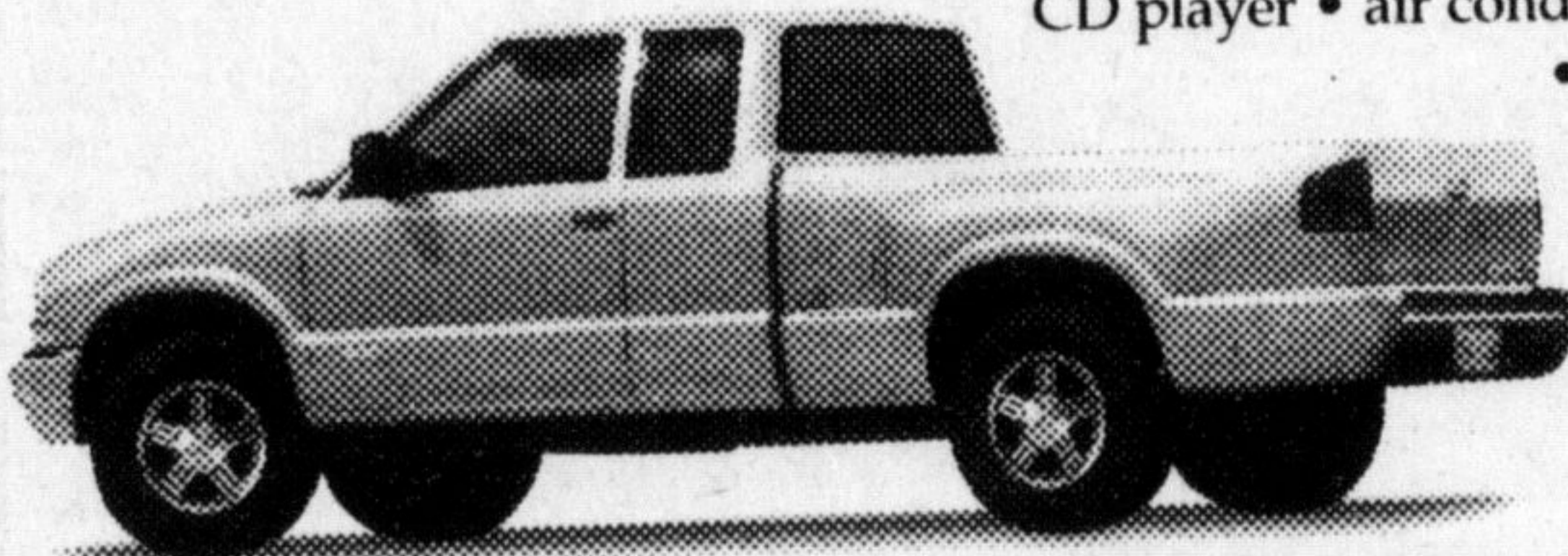

PURCHASE \$22,695
(Includes Freight of \$755 and Air Tax of \$100. Licence, insurance and taxes extra.)

2.9%
PURCHASE FINANCING UP TO 48 MONTHS

SMARTLEASE \$248
36 MONTHS

1999 CHEVY S-10 LS EXTENDED CAB NO SURPRISE LEASE GUIDE

MONTHLY PAYMENT <small>(36 mo/\$60,000 km)</small>	\$248 <small>(plus tax)</small>
CASH DOWN (incl. Freight of \$755 and Air Tax of \$100)	\$2,030
GAS TAX	NOT APPLICABLE
PRE-DELIVERY INSPECTION	NO EXTRA CHARGE
PST/GST (incl. Tax on Payment)	\$342
SECURITY DEPOSIT	\$300
TOTAL AMOUNT DUE ON DELIVERY	\$2,920

Licence, P.P.S.A. & Admin. Fees Extra

With \$0 down, monthly payment is \$309 (plus tax) — \$730 due on delivery.

Moms often depressed

• from POOR on page 3

"It still doesn't cost anything for a family to get together and play baseball in the park, or go for a walk or a hike," he said. "My parents raised me that we really are responsible for our physical, emotional and economic health."

The report speaks to the problems of the depressed parent, said Burlington Councillor Linda Schreiber.

"I think we don't want to lose sight that the report is also about the mental health of the parent and getting them on track," she said.

Until they feel better, depressed parents need an extra push to get things organized for the family, said Dr. Browne.

"The mother is so depressed, she can't reach out," said Dr. Browne. "She needs someone to advocate for her."

Having been raised by a manic-depressive mother, Ms Mulvale was in support of the study.

"My sister replicated her life, my brother and I escaped it but there's a cost," she said. "Depression is a huge challenge you need to harness."

The study will wrap up in another two years.

Two new cops on Milton beat

Two new Halton Regional Police officers have been assigned to patrols in Milton.

Constables Kelly Daunter and Geraldine Defoe were recently sworn in at Halton regional council chambers.

Originally from Belleville, Constable Daunter previously worked for nine years at Ontario Hydro as a power line maintenance person and customer accounts representative.

She was active in her home community as a volunteer with the United Way.

Born in London, England, Constable Defoe came to Canada in 1976. She graduated from the University of Toronto in 1991 with a bachelor of arts degree in criminology and sociology.

Prior to joining Halton police, Constable Defoe worked as a correctional officer for more than eight years. In her spare time she enjoys playing the flute and collecting old movies.

In total, seven new constables and a constable from another police service were sworn in.



We'd like you to know more: Come visit us at your local dealer, on our website at www.gmcanada.com or call us at 1-800-GM-DRIVE. All leases have annual kilometre limit of 20,000 km. \$0.12 per excess kilometre. PST, GST and insurance extra. All leases have an annual cost of borrowing of 8.4%/1.9%/5.4%/5.4% per annum for Chevy Silverado/Venture/Blazer/S-10. Other lease options available. Financing on approved GMAC credit only. Example: \$10,000 at 1.9%/2.9% APR, the monthly payment is \$216.51/\$220.90 for 48 months. Cost of borrowing is \$392.48/\$603.20. Total obligation is \$10,392.48/\$10,603.20. Down payment and/or trade may be required. Monthly payment and cost of borrowing will vary depending on amount borrowed and down payment/trade. Offers apply as indicated to new 1999 models of Silverado R7Z/Venture R7Z/Blazer R7Z/S-10 R7Z equipped as described. Offers apply to qualified retail customers in the Ontario Chevrolet Dealer Marketing Association only. Dealer order or trade may be necessary. Limited time offer which may not be combined with other offers. See your dealer(s) for conditions or details. *Car or light truck. **Testing conducted by the National Highway Traffic Safety Administration (NHTSA). †While supplies last. Offers apply to 1999 new or demonstrator models of Blazer R7Z.