

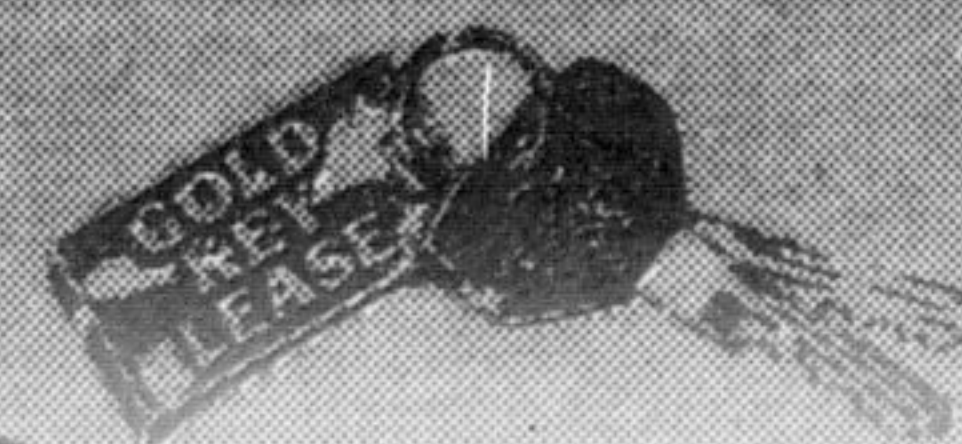

**AS LOW AS**

**Festus says:**  
**You'll like leasing!**  
**Satisfaction is standard equipment,**  
**Gold Key Lease Rates**

**0% FINANCING**  
**on selected new cars**  
**up to 36 months**



**Lease a NEON today!**

Chrysler vehicle owners or family members are eligible for:  
**"JUST THE BEGINNING"**  
**\$500/\$300**  
 off your retail purchase! off your Gold Key Lease!  
**PURCHASE CERTIFICATE**

Up to \$3,500 R.D.A. Rebate

**'99 NEON**  
**\$289**

**+ PER MONTH FOR 36 MONTHS + PST + GST**

22D pkg, 4 dr., 2.0L engine, auto trans., tilt steering, AM/FM stereo, air cond., split fold down rear seats, floor mats, centre console w/armrest.



Freight, Air Tax, Fuel Tax and Dealer Admin. Fee all included!



**'98 NEON**  
**\$277**

**+ PER MONTH FOR 48 MONTHS + PST + GST**

22D pkg, 4 dr.

† 36 MONTH LEASE REQUIRES PAYMENT PLUS APPLICABLE TAXES & LICENCE FEE. 20,400 KM PER YEAR MILEAGE ALLOWANCE. EXCESS MILEAGE CHARGE IS 12¢ PER KM PLUS APPLICABLE TAXES. BUYBACK IS OPTIONAL.  
 † 48 MONTH LEASE REQUIRES PAYMENT PLUS APPLICABLE TAXES & LICENCE FEE. 25,200 KM PER YEAR MILEAGE ALLOWANCE. EXCESS MILEAGE CHARGE IS .08¢ PER KM PLUS APPLICABLE TAXES. BUYBACK IS OPTIONAL.  
 \*0% FINANCE RATE AVAILABLE UP TO 36 MONTHS IN LIEU OF RDA DISCOUNTS. OAC. SEE DEALER FOR DETAILS.

**SPECIAL LOW USED CAR LEASE RATES AVAILABLE**

**GREAT DEALS ON QUALITY USED CARS**



**1998 Dodge SST**  
 loaded, leather interior, hard tonneau cover, keyless entry, pick-up, red, 22,000 km  
**\$23,995**

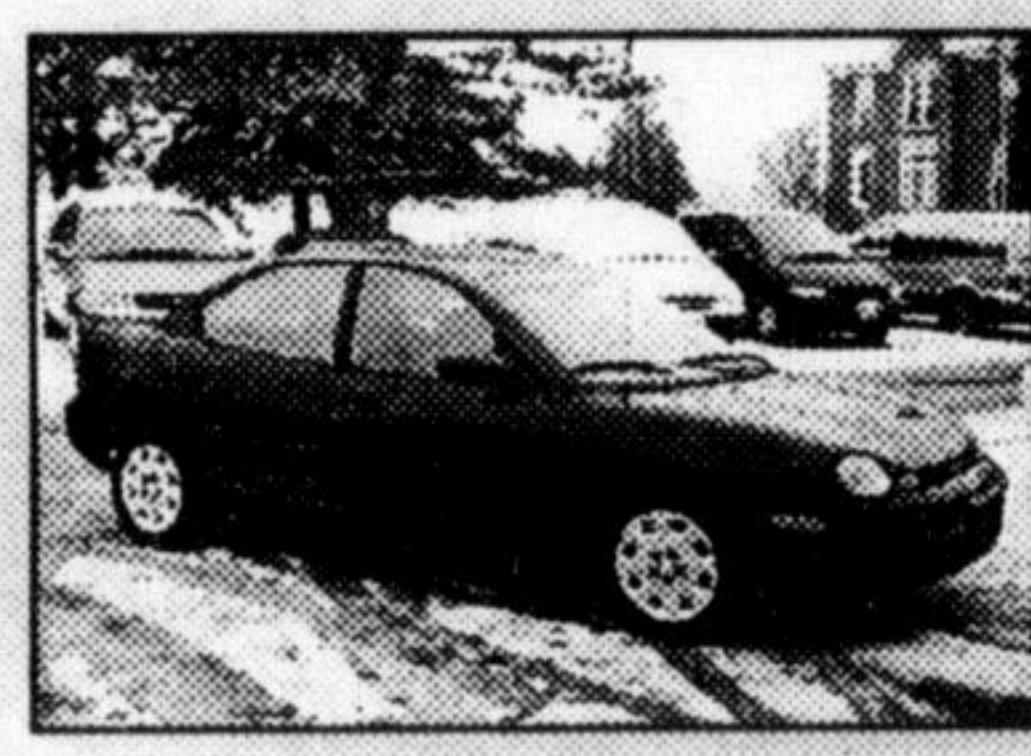

**1998 Dodge Neon**  
 4 dr., amethyst, 24,000 kms  
**\$11,995**



**1998 Dodge Neon**  
 4 dr., white, 16,000 km  
**\$12,495**

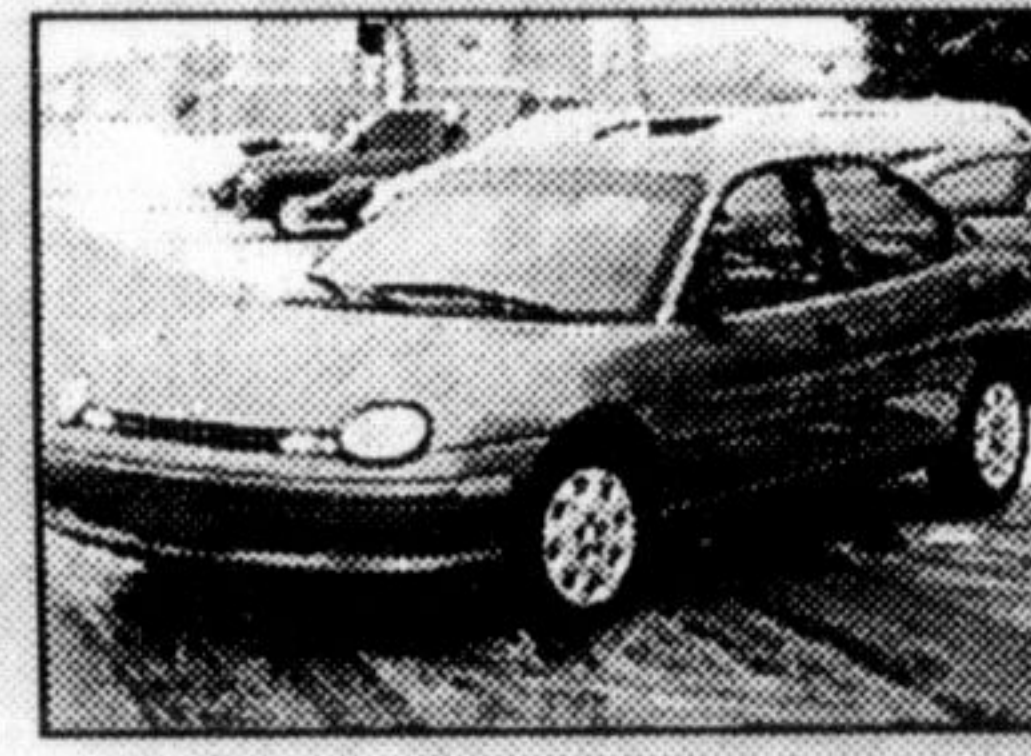

**1998 Plymouth Neon**  
 4 dr., alpine green, 29,000 km  
**\$11,995**



**1998 Dodge Stratus**  
 4 dr., alpine green, 27,000 km  
**\$14,995**

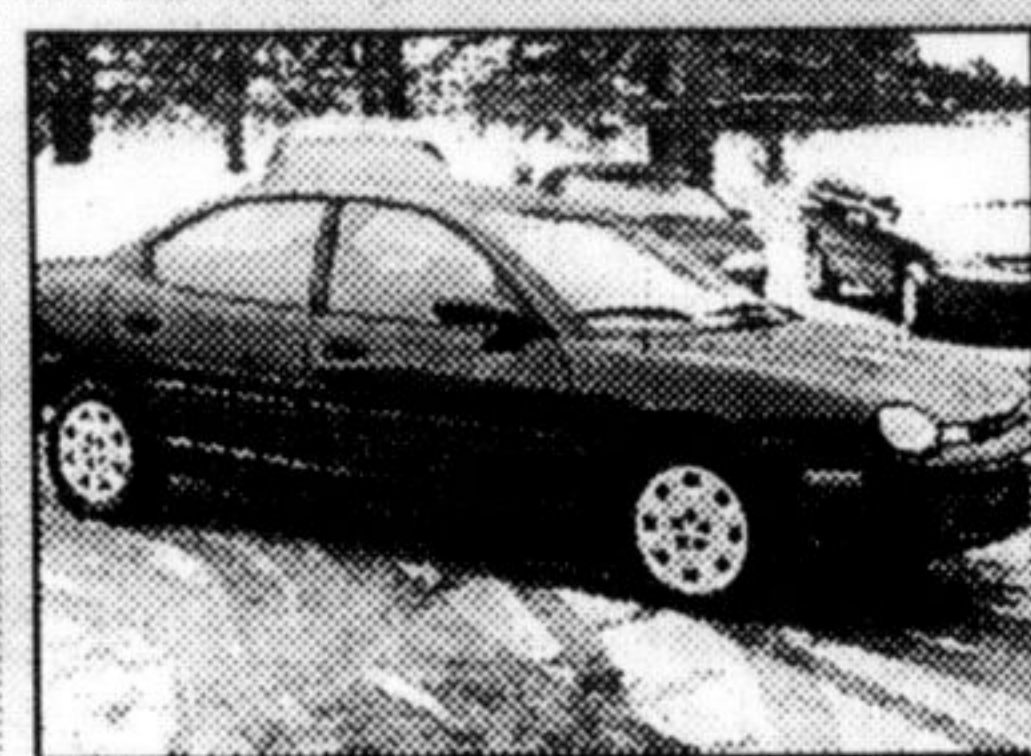

**1998 Plymouth Neon**  
 4 dr., green, 23,000 km  
**\$11,995**



**1998 Chrysler Intrepid**  
 4 dr., amethyst, 28,000 km  
**\$19,995**



**1996 Dodge Neon Sport**  
 2 door, green 39,000 kms  
**\$9,995**



**1996 Plymouth Voyager**  
 wagon, teal, 74,000 km  
**\$14,495**



**1996 Dodge Caravan**  
 wgn, rosewood, 60,000 km  
**\$14,995**

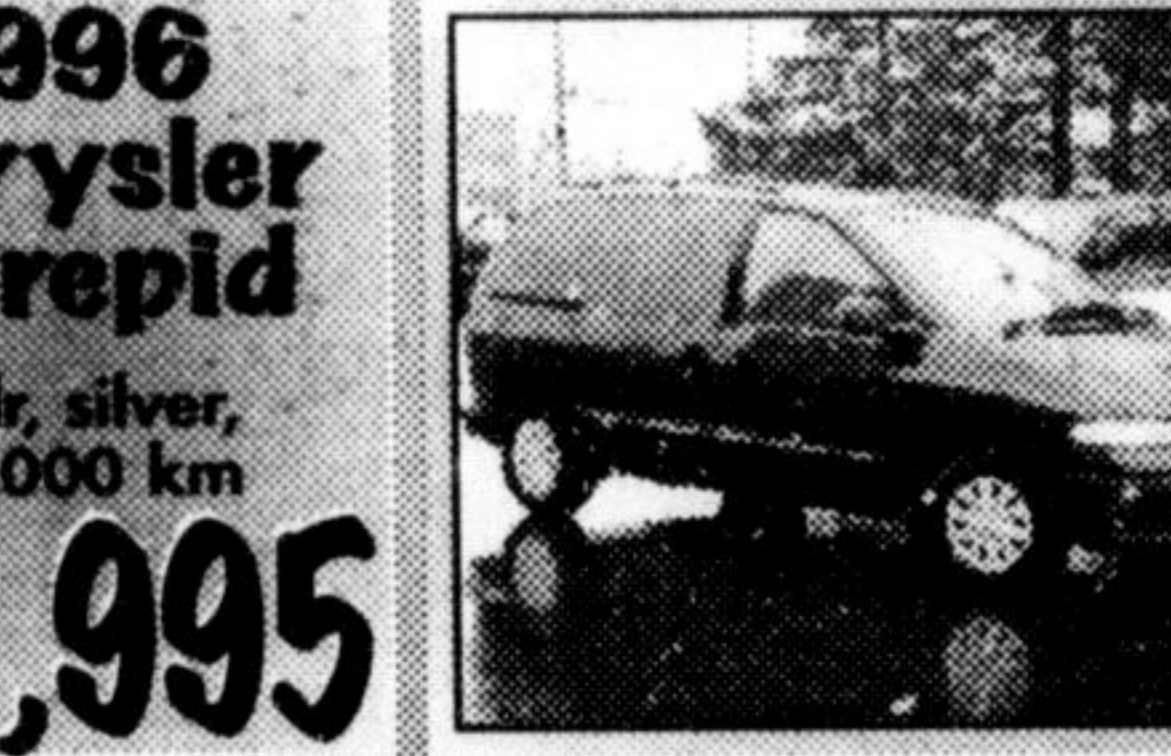

**1996 Chrysler Intrepid**  
 4 dr., silver, 75,000 km  
**\$13,995**



**1996 Dodge Caravan**  
 wgn, green, 59,000 km  
**\$14,995**



**1994 Chrysler Intrepid ES**  
 4 dr., green  
**\$10,995**



Cameron Maxwell  
Sales Manager



Todd Landry  
Sales & Leasing Consultant



Susan Bilton  
Sales & Leasing Consultant



Sandy Peden  
Sales & Leasing Consultant



John Pinney  
Business Manager



Vi Doherty  
Accountant



Kellie Doherty  
Ass't. Office Manager



Tony Maunder  
Parts Manager



Patti Benner  
Ass't. Parts Manager



Rick McMillan  
Parts Assistant



Tom Butt  
Parts Driver



Carmin Scali  
Detailer Manager



George Clements  
Service Manager



David Rust  
Ass't. Service Manager



Peter Csurkay  
Ass't. Service Manager



Lynn Gurman  
Service Advisor



Gino Sciscante  
Service Technician



Jim Slingsby  
Service Technician



Mike Beaton  
Service Technician



Jason Cooper  
Service Technician



Jamie Arnold  
Service Technician



Kevin Cross  
Service Technician

**CHRYSLER FIVE STAR SERVICE**



Winterize Your Car Now!  
 Special In House Pricing

**EVERYDAY SERVICE & PARTS SPECIALS INCLUDING SATURDAYS**

**Service & Parts Hours Extended**  
 Monday .....8-5 pm  
 Tuesday .....8-8 pm  
 Wed/Thur/Fri .....8-5 pm  
 Sat .....8-12 noon  
 To better serve our customers' needs



Gary Hunt  
President

**Hunt**

**Plymouth Chrysler Jeep**  
 • 500 Bronte Street, Milton • 905-876-2580 •



Sales Department:  
 Mon. to Thurs. 9-8  
 Fri. 9-6 Sat. 9-5

401	
Steeles Ave	Hwy 25
Bronte St	Main St
HUNT	Derry Road
	Hwy 25



**PLYMOUTH**



**Dodge Trucks**



**Jeep**

