

Social planning council on the bubble in future

By BRAD REAUME
The Champion

The Halton Social Planning Council will get its \$96,008 grant this year but future funding looks very uncertain.

Recently members of Halton's health and social services committee requested a report on the impact of eliminating the grant over five years.

Halton's grant makes up 30 per cent of the Social Planning Council's base funding. Much of the rest comes from the United Way.

The committee decision was ratified at the Halton council meeting last Wednesday.

"I'm very confident that members of the committee will recognize the value of our work for them and for the community," said social planning council executive director Joey Edwardh. "I hope the Region will take the position we are building community beyond just what government does. We are trying to be the glue between various parts of our community."

Ms Edwardh added that a study of activities by the social planning council will point out its advantages.

Social planning council board member Michael Cushing said after the committee meeting that it is unrealistic to think that government, especially given fiscal pressure, will not look at everything to reduce costs.

"To think that anyone can get by without scrutiny wouldn't be realistic," he noted.

The social planning council has two main functions. It operates a volunteer center which helps coordinate volunteers for various agencies across Halton and it

does social research and organizes some programs.

Ms Edwardh defended her agency. She explained the social planning council was instrumental in creating the First Base after school program in 1985, Milton Community Information Services in 1984 and a women's shelter in south Halton in 1993, among other achievements.

"We work to give diverse groups a voice and try to minimize the impact of major changes in our society, such as unemployment and decreasing social services," she explained.

The volunteer section of the social planning council has arranged 129,000 hours of volunteer work for various agencies in Halton. Using government calculation methods this time is estimated to be worth the equivalent of \$2,052,000 of paid work, Ms Edwardh explained.

In response to those who might want to continue one function and ignore another Ms Edwardh said the social planning function of the council is intertwined with the volunteer section.

Committee members heard that staff at the council has been reorganized and benefits are now being provided to employees, driving those costs up about 15 per cent.

"We wanted to stabilize our staff situation and bring some dignity to staff," Mr. Cushing said. "Many staff were trying to patch together a living from several part-time jobs before the reorganization."

Mr. Cushing explained the core funding provided by the Region is understood as different from program funding. He said, while it may not continue forever, it does

• see MURKY on page 19

E.W. Foster's Mayfest Raffle & Silent Auction was a fabulous success thanks to:

- | | | | |
|------------------------------------|--|---------------------------------------|--------------------------------------|
| A&P Foods Stores | Hair Dimensions | Ontario Place Corporation | Trafalgar Golf and Country Club |
| A-1 Clothes Chrome & Boards | Halton Beauty Supply | Pet Value | Vicky's Skating Sports & Casual Wear |
| African Lion Safari | Halton Party Rental | Petro Canada, Niskar Auto Service | Videoflicks |
| As We Grow | Halton Region Conservation Authority | Quality Greens | Wendy's |
| Axis Logistics Inc. | Harrop Restaurant and Gallery | Richardson Chevrolet Oldsmobile Ltd | Wet n' Wild |
| Balloon Impressions | Harvey's | Robert Newman Shoes | White Oaks Inn and Racquet Club |
| Bargain Tire | Headstart Technologies | Rogers Video | Young Peoples Theatre |
| Baskin Robbins | Heady's | Roxul Inc | Yuk-Yuks |
| Belamy's | Hi-5 Hair Design | Royal Bank | Zak's Pharmacy |
| Bergsma's | Hogshead Brew Club | Royal Botanical Gardens | Zellers |
| Bomar Liquidation | Hunt Plymouth Chrysler Ltd | Schuyler Home Hardware | Bragg Family |
| Bousfield's | IDA | Scott's Car Care | Buchanan Family |
| Bowlerama Oakville | Jack Astors | Shaw Festival Theatre | Campbell Family |
| Brian's Auto Repairs & Tire Centre | Jack Grunsky | Shopper's (Carriage Square) Drug Mart | Chris Morgan |
| Bruce Hood Travel | Kalena Flowers | Shopper's Drug Mart | Cooper Family |
| Burlington Bowl | Karen's Florists | Spokes 'N' Slopes | Courvoisier Family |
| Campbell Custom Framing | Karmax Heavy Stamping | Springridge Farms | Elliott Family |
| Canadian Industrial Conveyor Inc. | Kelsey's | Superchoice | L&T Morgan Family |
| Canadian Tire | Knuckles Sport Shop | T&R Sargent Farms Ltd | Mather Family |
| Carole Murray's Swim Boutique | Laidlaw Transit Ltd | Tarragon Theatre | Molyneux Family |
| Chapters | Leaver Mushrooms Co Ltd | Taylor Nursery | Morrison Family |
| Charley Fitz Whiskey's | Liquidation World Inc. | Telehop Communications Milton Inc | Panetta Family |
| Cineplex Odeon Corporation | Loblaws | The Dance Shop | Robinson Family |
| Country Cupboard | Lumberville | The Freckled Lion | Sharp Family |
| Country Depot | M&M Meat Shops | The Genuine Gold Connection | Shepherd Family |
| Dufferin Aggregates | Mail Boxes Etc. | The Olde Hide House | Sinclair Family |
| EW Foster Parent Council | MarineLand | The Rubbery Inc | Staples Family |
| Executive Fairways Golf Centres | Matthews Canada Ltd | Tim Horton's | Tillstra Family |
| Fabricland | Medieval Times | Toronto Blue Jays Baseball Club | Tobias Family |
| Gino's Pizza | Millside Restaurant | Toronto Truck Theatre | Walsh Family |
| Glen Eden Ski Area | Mohawk Inn | Town of Milton, Leisure Services | Webber Family |
| Global Pet Foods | Mr. Sub | | |
| Golden Horseshoe Beverages | Nature's Fire | | |
| H&H Ceramics | Northern Telecom Canada Ltd Office Place | | |

RICHARDSON

QUALITY PRE-OWNED VEHICLES

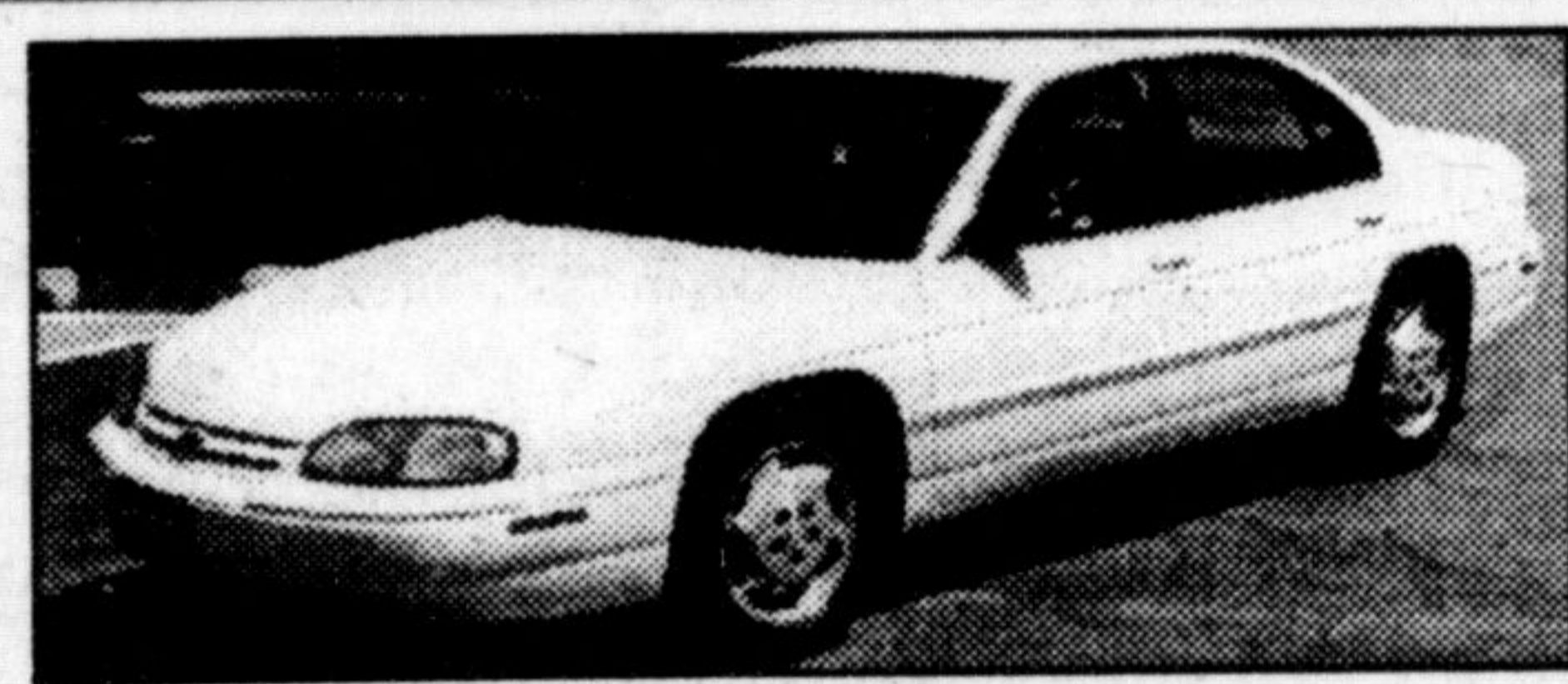

'97 CHEV LUMINA 4 DR

V6 eng., auto O/D, P/D locks, P/windows, tilt, cruise, air cond., AM/FM cassette & alum wheels. Balance of factory warranty. Stock #P1719

Sale Price... **\$18,995**



'97 CUTLASS SUPREME SL 4DR

V6, auto O/D, air cond., P/D locks, P/windows, tilt, cruise, AM/FM cassette, bucket seats, console, alum. wheels. Balance of factory warranty. Stock #P1710

Sale Price... **\$21,995**



'97 OLDS ACHIEVA 4DR

V6, auto O/D, P/locks, P/windows, P/seat, tilt wheel, cruise, air cond., AM/FM cassette, buckets, console & alum. wheels. Balance of factory warranty. Stock #P1720

Sale Price... **\$17,995**



'95 LUMINA APV

V6 eng, auto, air cond., AM/FM cassette, stripe package. Only 57,000 kms. Stock #P1690. 6 month warranty.

Only **\$13,995**



'94 CUTLASS SUPREME SL 4DR

V6, auto O/D, air cond., P/windows, P/locks, tilt, cruise, AM/FM cassette, bucket seats, console, alum. wheels, low kms. Very clean. Stock #1504A

Sale Price... **\$13,995**



'94 CAVALIER 4DR

Automatic, air cond., AM/FM cassette. One owner, only 84,000 kms. Stock #1205A.

Only **\$8,495**



'92 BUICK REGAL LTD 4 DR

3800 V6, auto O/D, P/windows, P/D locks, tilt, cruise, air cond., AM/FM cassette, wire wheels & more. Stock # P1656

Only **\$9,995**



'95 CHEV SILVERADO EXT CAB PICKUP

V8 eng, auto O/D, air cond., P/windows, P/locks, tilt, cruise, AM/FM cassette, box liner. Only 39,000 kms on this one owner. Stock #1706

Sale Price... **\$18,995**

GM Value Pricing
The sensible way to buy a car or truck

SALES HOURS	SERVICE HOURS
Mon.-Thurs. 8am-8pm	Mon.-Fri. 8am-5pm
Friday 8am-6pm	Tues. 8am-6pm
Saturday 9am-5pm	Saturday 9am-2pm

RICHARDSON

CHEVROLET-OLDSMOBILE

878-2393
HWY. 25 S. AT DERRY RD., MILTON