



OUR READERS WRITE

THE CANADIAN CHAMPION

What's the point of expanding?

Dear Editor:
I have been talking to my neighbours and the Town staff trying to understand the proposed expansion of Milton.
After going through lots of numbers and information I was still unable to find the answer to the most important question of all.
How will this expansion make my family's life and those of my neighbours better than it is now? The proposal calls for adding 50,000 people and hundreds of businesses, widening roads and building pipes all the way down to Lake Ontario, but I still don't know how it will benefit the people that live in Milton today.
There are some obvious winners. The Champion will benefit because its market will be bigger. Politicians will have more responsibility. Large landowners will certainly make a great return on their investment. Even some local businesses will do well for a while (at least until we get big enough for Wal Mart and Home Depot to roll in). Yet, what about the current residents of Milton?

We have more amenities than most towns, a higher per capita income, lower unemployment, beautiful countryside, no traffic jams and we are only 20 minutes from several major malls. What do we have to gain? We do, after all, have a great deal to lose.
Our representatives on council should be there to improve and protect the quality of our lives. How, in simple terms, will this plan do that?

Bob Burchett
Milton

We're all hurt by education cuts

Dear Editor:
The Halton District School Board is currently making numerous program and staffing-related decisions that will gravely impact students next year.
The board has stated that because of a lack of funds, certain programs must go. This is not completely true. The board has some flexibility and could move funds around within the Ministry of Education's Funding Model. It is choosing not to do this.

The board's recommendations are as follows:
• that all grades 7 and 8 guidance counsellors be removed
• that the number of special education resource teachers be reduced by 23 per cent
• that the late French immersion program be phased out over the next few years
• that intermediate design and technology and family studies programs be changed for next September.
• that the number of English as a second language teachers be reduced by 50 per cent.
Children are being lost in this decision-making. All of these programs are valuable for ensuring student success and their preparation for their future roles within our community.
The loss of these programs affect all the students within the system, their parents and the community at large. Our schools will be different places for children in September. I fear that they will not be better places, however.

Jerry DeQuetteville
Halton Elementary Teachers' Association

Keep Your **COOL**
Temperatures
are
RISING

Air Conditioning Check-up

- Diagnostic performance test
- Check belts & hoses
- System recharge

Service available for both
R12 & R134A systems

PARTS & FREON EXTRA
OFFERS EXPIRES MAY 31, 1998

\$29.99

K&B AUTO SERVICE

715 Main Street E. Milton

876-3148



WE'D LIKE TO MAKE THIS PERFECTLY CLEAR

Attention Residents of Milton

As part of the Region of Halton's ongoing watermain maintenance program Regional staff and our contractor will be cleaning water mains in the Town of Milton this year.

This program will commence the weekend of May 30, 1998 and continue each day until the scheduled work for 1998 is completed.

There will be some inconvenience. Discoloured water is discharged during cleaning and we don't want it finding its way into your home. There are some simple things you can do to help when we are working on your street:

- Do not use water or flush toilets between the times indicated on your blue letter which we will provide to you approximately 2 days prior to working on your street.
- When we are finished for the day on your street, turn on the cold water tap in your basement and let the water run until clear. This may create air in your system, and if so, go the highest point in your home and turn the cold water tap on and let it run until the air is out of the line.

To keep informed of our progress, check the ads in this newspaper again and look for our blue letter in your mailbox for the dates we'll be working on your street.

Questions: Please call 878-8113, ext. 7704, 7705 or 7706. Regional staff will be available to answer your questions.

Halton Region Planning and Public Works



OPTOMETRIST

Dr. R. Strohan

106 Wakefield Rd.
(Opposite of Milton Mall)

Early Morning & Evening
Appointments

878-5882



Your Choice
2 pcs Crispy Fish, Fries & Coleslaw
or
Grilled Chicken Dinner with Rice & Veg
Only \$4.99

Experience our Great Food, fill out the ballot below & receive a free gift in the mail.

Name: _____
Address: _____
Tel #: _____

50 Market Drive Milton Ontario 878-9923
HWY. 25 & MARKET DRIVE

Celebration
GRAND OPENING
Saturday May 23rd

Starts 8:00 am

INTRODUCING THE NEW

FIREHAWK SH-30

THE ULTIMATE WET AND DRY PERFORMANCE TIRE

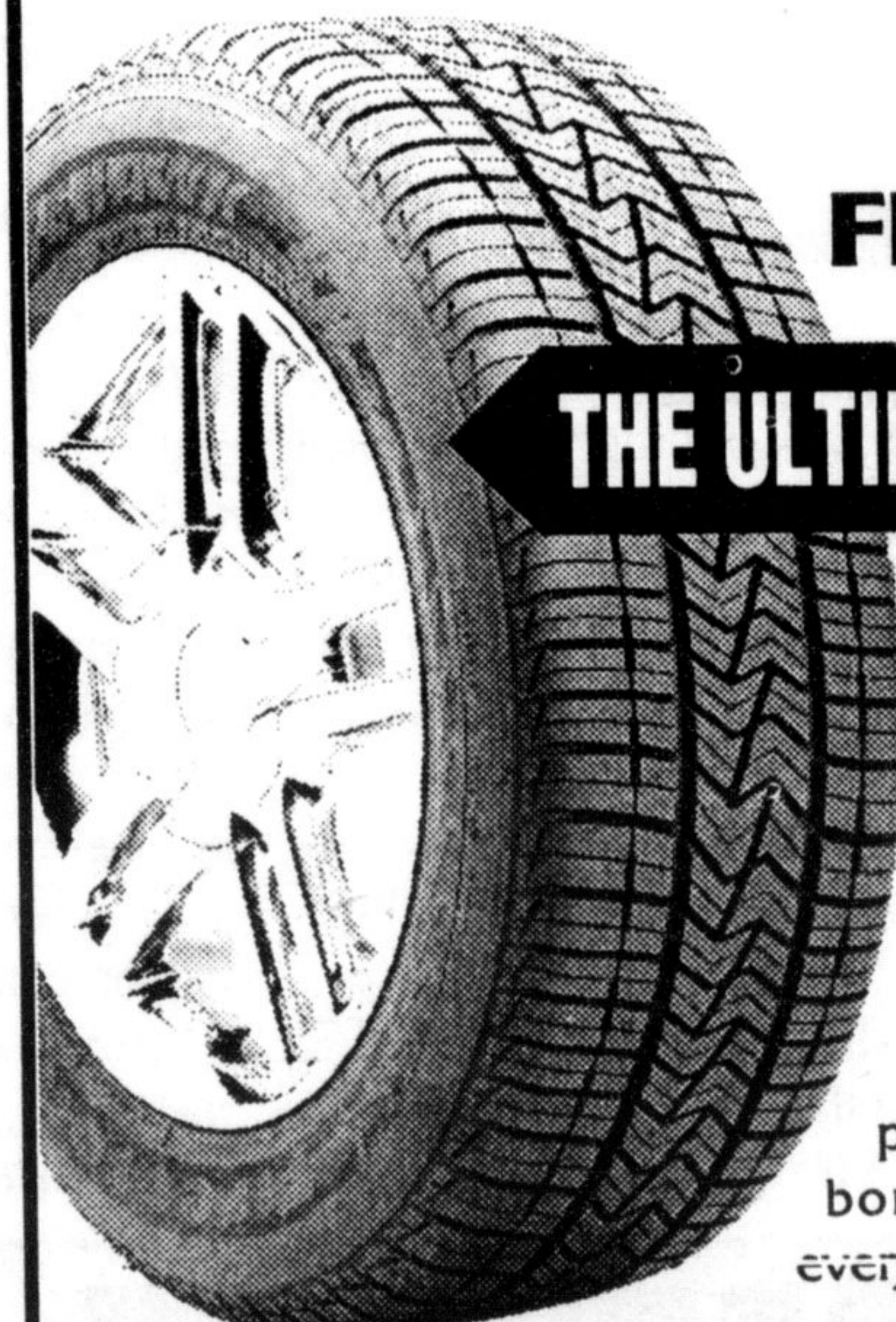

- 80,000 Kilometre Treadwear Warranty*
- Road Hazard Protection*

Introducing the new Firestone Firehawk SH-30. A new performance tire with a tread patterned after the Indy wet racing slick. It's designed to offer wet cornering without sacrificing dry performance. The Firehawk SH-30 - born of Indy technology, driven everywhere.

BRIDGESTONE

Advanced Technology Tires

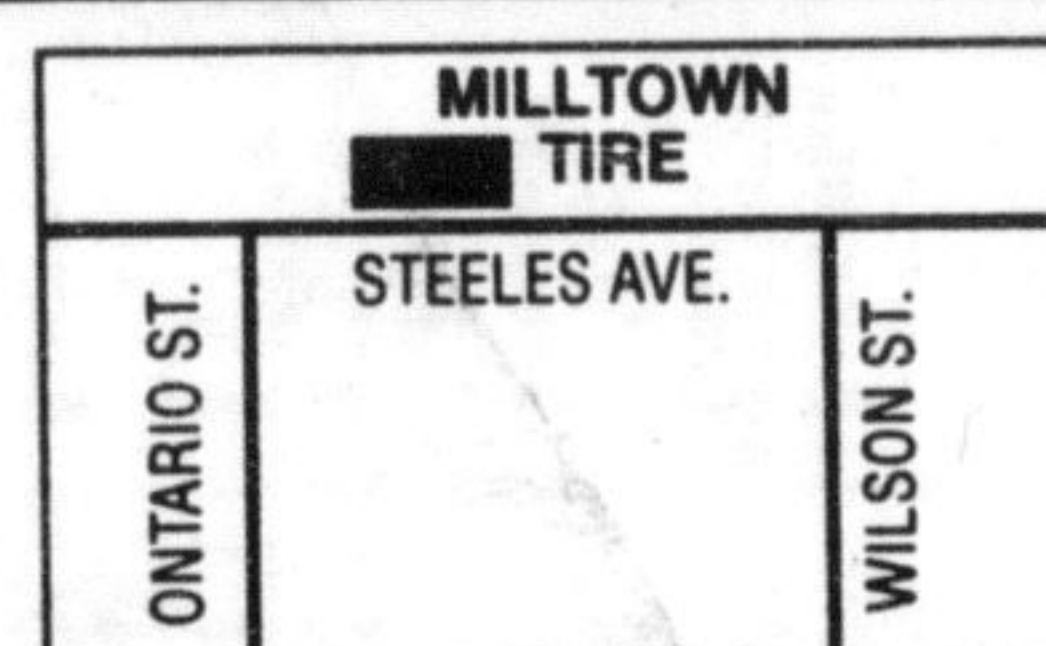

Milltown Tire
675 Steeles Ave.
878-6785

