

MILTON orthotics
 Providing Effective treatment for many foot related problems
 "Your Complete Footcare Centre"
(905) 845-8720
 3006 Derry Road West, Suite 106

SCOTT J. HARVIE
 B.Sc., C. Ped.

Custom Foot Orthotics Foot Care Products
 Orthotic Footwear Sports Medicine Products

* All work is performed on site which means faster, more effective treatment.



Photo by GRAHAM PAINE

It's MADD money

As in Mothers Against Drunk Driving, that is. The staff at Springridge Farm presented MADD Halton president Stephanie Dooley (in the green outfit) with a cheque for \$2,200 a few days ago. The money was raised at the annual Springridge Mother's Day festivities for MADD.

DR. PAULA CASSIN & ASSOC.

106 Wakefield Road, Suite 1
 Milton (905) 878-0555

The dentists and staff of Wakefield Dental are pleased to welcome Dr. Linda Jin to our office. Dr. Jin is excited to be a part of the Milton community and is available to provide a full range of dental services to our family of patients.

Drs. Paula Cassin, Celynn Klemenchik, Natalie Kos and Linda Jin welcome new patients and are available for dental emergencies.

Appointments may be arranged by calling
 878-0555

Region officials worried about road costs

By BRAD REAUME
 The Champion

Halton's Region's public works staff have suggested Highway 25 be renamed Central Halton Parkway.

But regional officials are also worried that whatever the names attached to provincial roads Halton takes over, the bottom line will spell risk.

Deliberations over road

names are perhaps the tip of the iceberg in regional discussions as Halton prepares to take over all of two provincial highways serving the area.

Regional councillors have strong reservations about tackling the financing of upkeep for the heavily used thoroughfares.

According to a report by Brent Marshall, acting commissioner of public works, the Hwy. 25 change would be in

effect north of the Queen Elizabeth Way and only outside the urban areas of Milton and Acton.

Advertising the suggested name change and inviting public comment will be delayed until September to get the widest possible input, according to Mr. Marshall.

Mr. Marshall's suggestion comes on the heels of an announcement from the provincial government to switch responsibility for Highway 25 and Highway 5 to municipalities.

of Acton on January 1, 1998.

On that date they will also cede control of a 22-kilometer section of Highway 5 which crosses Halton.

Regional officials say they are waiting on an announcement for Highway 7.

Mr. Marshall's report also suggests that regional road designations be altered to avoid confusion, making Highway 25, Regional Road 25, similarly Highway 5 would become Regional Road 5.

Shift premature

Members of the planning and public works committee agreed that Halton Chair Joyce Savoline should arrange a meeting with Minister of Transportation Al Palladini to stress that the Region feels it is premature to shift Highway 5 away from provincial jurisdiction.

"Highway 5 is not a local road. It carries a great number of vehicles in place of Highway 407," said Burlington

• see SHIFT on page 13

Region takes over

Halton took control of a 14-kilometer section of Highway 25 from the QEW to Derry Road on July 1.

The Region now controls the planning, operation, maintenance and policing of the roadway.

The provincial government will transfer the rest of Highway 25, a 15-kilometer section between Milton and Acton and a short stretch north

ATTENTION

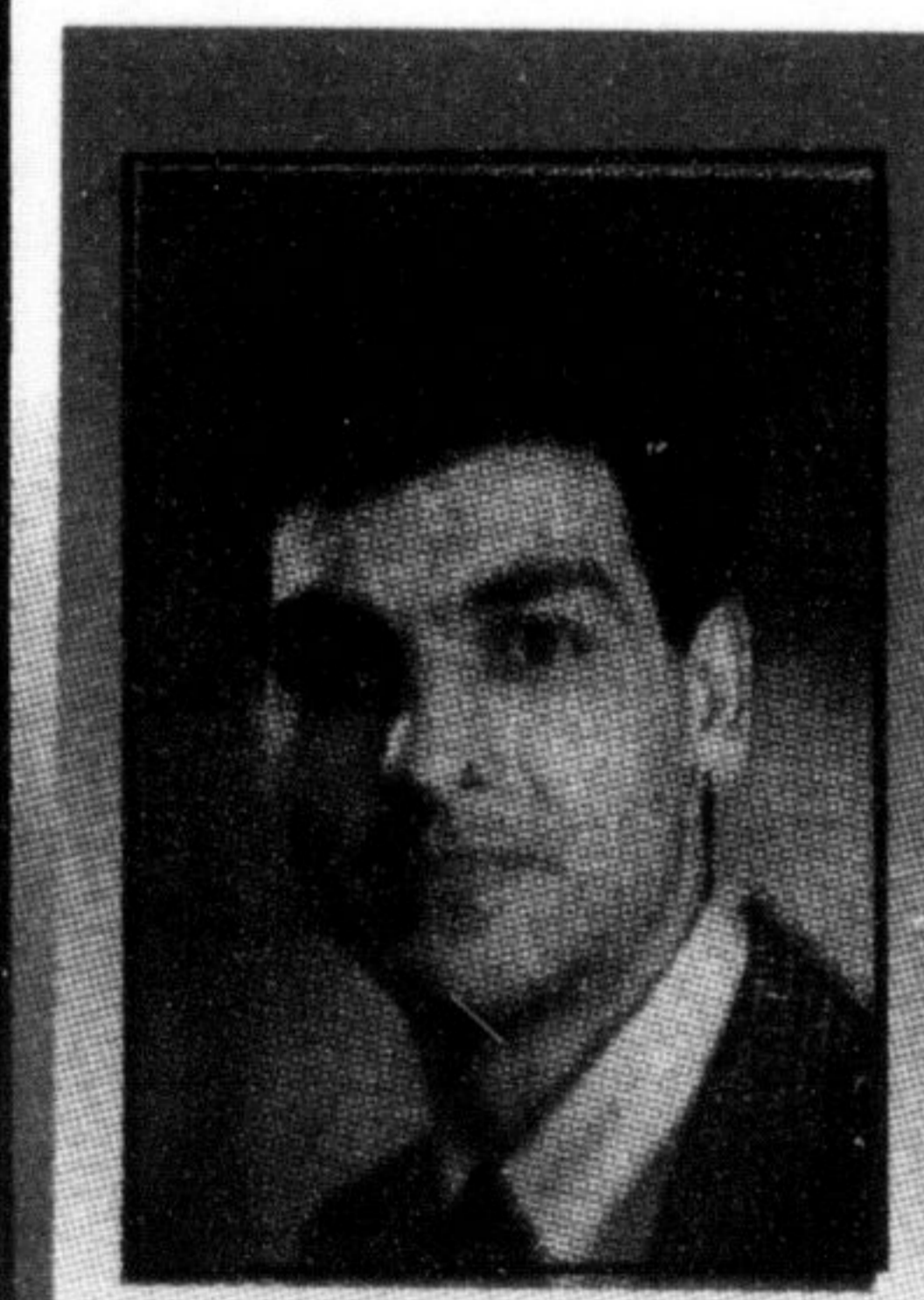

I am actively searching for a **room to rent** in the Milton area, preferably on a farm, owned by senior citizens.

I am a non-smoking, non-drinking, honest, quiet and responsible individual. As a general contractor, I am willing to maintain the beauty of your home and land.

Should you have space in your home available, please give me (Danny) a call at your earliest convenience.

(416) 418-3677

Thank You.

GEORGETOWN CINEMAS
 235 GUELPH STREET 873-1999

1	OPENING	SPAWN	AA
		Evenings 7:00 & 9:00 p.m. Brutal violence, frightening scenes, may offend. Not recommended for children.	
1		A SIMPLE WISH	PG
		Wed., Sat. & Sun. 2:00 p.m.	
2	HOLDING	GEORGE OF THE JUNGLE	AA
		Evenings 7:00 & 9:10 p.m. Wed., Sat. & Sun. 2:00 p.m.	
3	HOLDING	AIR FORCE ONE	AA
		Evenings 6:45 & 9:15 p.m. Violence, terror. Not recommended for children.	
3		HERCULES	FAM
		Wed., Sat. & Sun. 2:00 p.m.	

Meadowvale

BINGO

2295 Battleford Rd.
 24 Hour Hotline
 Mississauga
 (905) 821-7883 (905) 821-7821

7 DAYS A WEEK 7 PM & 10 PM

plus...
1 & 4 pm Matinees Sat. & Sun.

ALL EVENTS up to \$5500 PRIZEBOARD

Play Super Star Bingo

Every night at 8:30 pm.
 Minimum \$25,000 Prize each night.

All cards \$3.00/strip
 Consolation prize each night if main prize not won in club

7 pm warm-ups 7:20 reg. games

NEW 10:00 p.m. Program

Now with 2 Super Jack Pots
\$2,400 Main Prize prior to intermission
\$2,600 Main Prize after intermission

10 pm warm-ups 10:20 reg. games

400 PAVED PARKING SPACES NOW AVAILABLE

Meadowvale Sponsor's Association
 License #P966719 & P966718

