

No deal

• From TEACHERS on page one

fair, not a multi-million dollar shotgun put to our head," she said.

A union press release states the board's offer would result in up to 69 teaching positions being cut and give more than \$5 million in concessions to the board in 1997-98.

But Burlington Trustee Robb McLeod, co-chair of the board's salary committee, disputed the figures. He said the final offer involved "less" job losses and dollar savings to the board, though he wouldn't be specific.

"Over the summer months we are prepared to meet with the teachers to find an equitable solution for both sides," he said in a later press release.

Earlier, Mr. McLeod took a shot at the secondary teachers' chief negotiator, Mr. McQueen, indicating the presence of an "outsider" wasn't aiding talks.

"He's not a Halton person," said Mr. McLeod. "He's never been to any of the negotiation or mediation sessions. He's their spin doctor from Toronto."

Ms Carroll took exception to Mr. McLeod's criticism, saying Mr. McQueen plays an important role. "There will be a made-in-Halton resolution," she stressed. "The ultimate decision will be made by Halton teachers. What Jim McQueen provides us with is vast experience in bargaining."

A family fun weekend show

The City Parent Family Show returns to Ontario Place next weekend (July 5-6) from 10:30 a.m. through 6 p.m.

One of Canada's favorite children's entertainers, Lenny Graf, will perform both days.

In addition, dozens of booths will feature information on food, health, toys, leisure, education, financial planning, entertainment, hobbies and more.

There is plenty for parents, who can meet the author of How to Raise Amazing Kids, take rowing lessons or learn how to recycle disposable diapers.

The first day of the show coincides with the Grand Finale of the Benson and Hedges Symphony of Fire.

The normal \$9.95 admission gets you into the park, where you can visit the show and enjoy many free attractions, while a \$19.95 admission gets a full day's use of all rides and attractions.

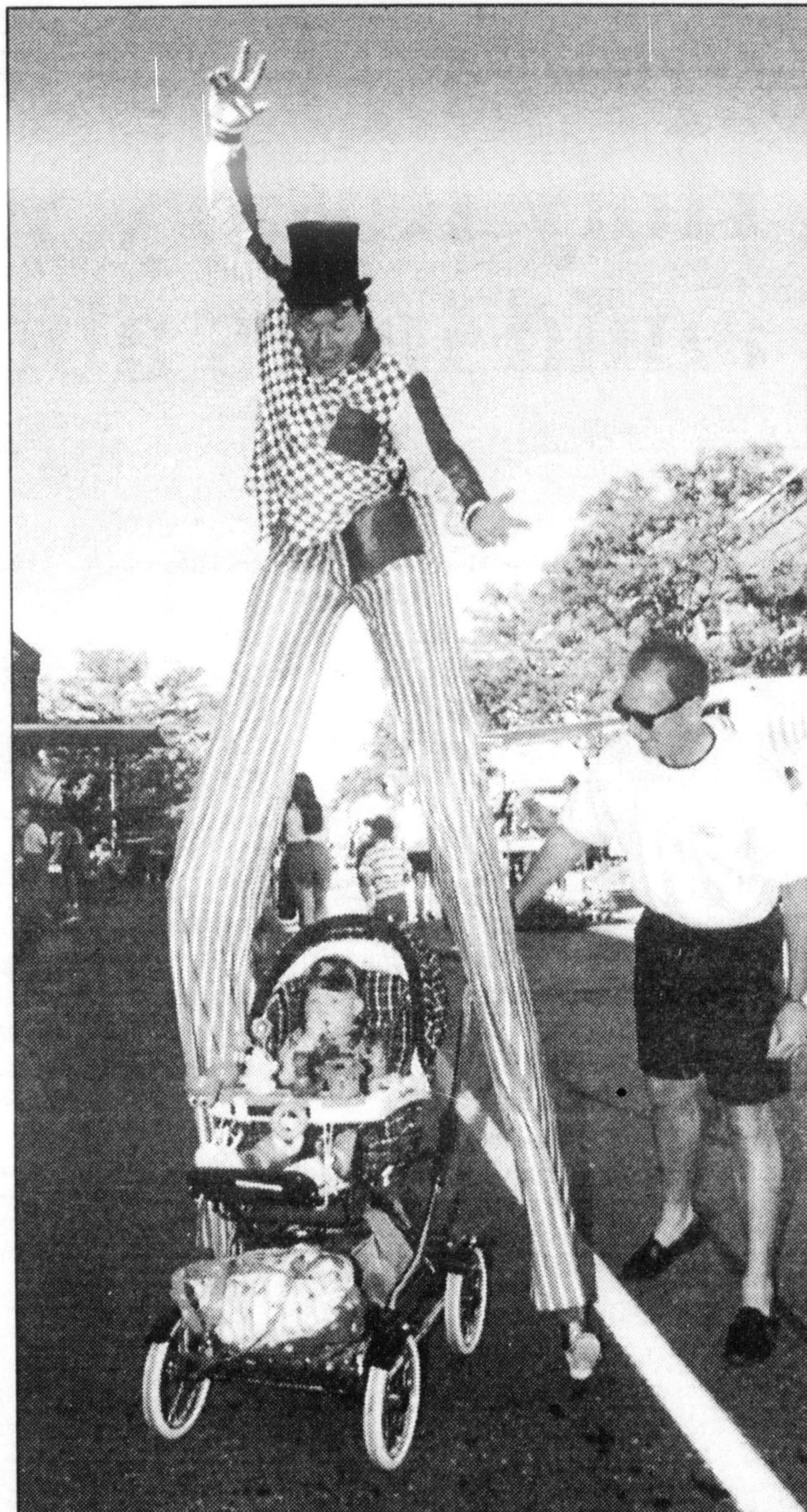

Photo by GRAHAM PAINE

That's a stretch

Stilt walker 'Daddy Long Legs' enthralled many youngsters — although apparently not this one — Saturday morning at the downtown Farmers Market as part of its 25th anniversary celebrations.

Cops stage crackdown

• From CHARGE on page one

If an improvement in proper registration isn't apparent in the region, police will continue with the crackdown, he said.

"In most cases they're oversights," the inspector said. "But we're taking this very seriously and encouraging anyone who owns a restricted firearm to ensure that it is appropriately registered."

Proper registration enables police to keep track of the whereabouts of such weapons in the region, he said.

People wishing to update their records should contact Halton police's firearms registration section at 878-5511.

Wallace

SPECIALIZING IN ONE OWNER TRADES.



1996 CAVALIER
Green/grey cloth, auto., air conditioning, AM/FM stereo cassette. Balance of Factory Warranty. Only 40,000 kms.
Only \$13,877



1993 GRAND AM
One owner, Blue/Grey cloth, V6, Auto, Air Conditioning, P. Locks. Only 65,000 kms.
Only \$11,877



1995 BONNEVILLE SE
White/Taupe cloth, V6, Auto, Air, P.W., P. Lks., Tilt, Cruise, Cassette, Alloy Wheels. Only 59,000 kms
\$18,888 Lease for \$320/36 mo.



1994 CADILLAC SEVILLE STS
Green/Tan Leather. Fully Loaded. Only 68,000 kms.
Only \$28,877



1994 SUNBIRD
Red/Graphite cloth, V6, auto., air, p. locks, AM/FM, stereo cassette. Only 60,000 kms.
Only \$10,844



1994 SAFARI SLX
One owner, burgundy/burgundy cloth, 8 passenger, air conditioned, P.D.L., tilt, cruise, cassette, deep tint, rally wheels, only 52,000 kms.
Only \$15,995



1995 DELTA 88
Amethyst/Grey cloth, V6, auto., air, P.W., P. L., Pwr. seat, cassette. Balance of factory warranty. Only 43,000 kms.
Only \$19,766



1996 CORSICA
White/Grey cloth, V6, auto., air, P. Locks, AM/FM stereo cassette. Balance of factory warranty. Only 27,000 kms.
Only \$14,990.



1996 GRAND PRIX
Green/grey cloth, V6, auto, air, p. windows, p. locks, tilt, cruise, cassette, balance of factory warranty. Only 37,000 km.
Only \$18,788



1996 PONTIAC SUNFIRE
Red/grey cloth, auto, air, p. locks, AM/FM cassette, balance of factory warranty. Only 36,000 km.
Only \$13,877

USED CAR SPECIALS

| | | | | |
|---|----------|------------------|--|----------|
| 1996 Plymouth Breeze, 4 dr., silver | \$16,995 | \$316.19/48 mo.* | 1993 Plymouth Voyager, wgn., green | \$11,495 |
| 1996 Dodge Caravan SE, wgn, green | \$20,995 | \$356.62/48 mo.* | 1993 Plymouth Gr. Voyager SE, wgn., green | \$11,995 |
| 1995 Chrysler Intrepid, 4 dr., champagne | \$15,995 | \$333.86/36 mo.* | 1993 Plymouth Voyager, wgn., blue | \$11,995 |
| 1995 Plymouth Neon, 4 dr., red | \$8,995 | \$224.23/36 mo.* | 1993 Dodge Caravan, wgn., green | \$10,995 |
| 1995 Chrysler Intrepid, 4 dr., green | \$15,995 | \$338.69/36 mo.* | 1993 Jeep Gr Cherokee Laredo, wgn., silver | \$18,995 |
| 1995 Dodge SLT Sport 4x4, Pickup, red | \$19,995 | \$404.20/36 mo.* | 1989 Chrysler Dynasty LE, 4dr., black | \$4,995 |
| 1995 Dodge SLT 2500, Pickup, red | \$19,995 | \$375.42/36 mo.* | 1989 Pontiac Sunbird, 4dr., gray | \$4,995 |
| 1995 Dodge Dakota Club Cab, pickup, green | \$16,995 | \$319.50/36 mo.* | | |
| 1994 Chrysler Concorde, 4 dr., white | \$11,995 | \$282.07/24 mo.* | | |

PLYMOUTH

DODGE TRUCKS

CHRYSLER



Hunt

Plymouth, Chrysler, Jeep & Eagle
500 BRONTE ST. MILTON
876-2580

SALES

LEASING

SERVICE

PARTS

PONTIAC

BUICK

Cadillac

GMC

PONTIAC • BUICK • CADILLAC

• WE WANT YOUR TRADE-INS •

409 MAIN ST. E., IN MILTON

878-2355

*LEASE PRICES ARE WITH \$0 DOWNPAYMENT, PLUS TAXES.

A PROUD SUPPORTER OF LOCAL SPORTS ORGANIZATIONS